2 CENTS PAY NO MORE!

Chicago Daily Tribune

THE WORLD'S GREATEST NEWSPAPER

FINAL

VOLUME C.—NO. 180 C [REG. U. S. PAT. OFFICE. COPYRIGHT 1941 BY THE CHICAGO TRIBUNE.] TUESDAY, JULY 29, 1941.—26 PAGES THIS PAPER CONSISTS OF TWO SECTIONS—SECTION ONE PRICE TWO CENTS IN CHICAGO AND SUBURBS ELSEWHERE THREE CENTS

SENATE HONOR PAID WHEELER

BRITISH FLYERS ADOPT GERMAN AIR WAR TRICKS

Tribune Man Rides Night Fighter.

BY GUY MURCHIE.
[Chicago Tribune Press Service.]

LONDON, July 28.—In the twilight of the English channel I went flying tonight in a royal air force night-fighter plane and learned something of the tactics Britain is using against Hitler's air force. This was the first opportunity Britain had given American correspondents to make such a flight.

The plane was one of the American made Havocs, a three place craft popular with the RAF and much used against German bombers. I had a place in the cockpit.

[The Havoc is the American Douglas A-20-A bi-motored attack bomber. It has two 1,700 horse power Cyclone engines; its top speed is reported to be 370 m. p. h. It is armed with a powerful searchlight, four 20 millimeter cannon, and several 50 caliber machine guns. The craft weighs almost 10 tons.]

"Alone in Emptiness."

I felt alone in an endless emptiness as we soared out to we knew not what. The pilot sat somewhere far behind me with no communication between us except by telephone, which was hardly usable because of my ill fitting helmet and the howl of the motors.

Because of unfavorable weather over the continent the squadron to which the plane belongs was unable to carry out its assignments on this occasion, but the flyers later described the squadron's work.

Unlike most night fighter squadrons, which specialize in attacking German bombers over Britain, this outfit goes after the Germans at the critical moment when they are circling slowly over their own airdrome preparatory to landing after completing a mission.

It is a trick the German air force's Junkers 88s [dive bombers] developed on a large scale against the RAF's homecoming bombers and now the RAF is using it effectively in return.

The Havoc crews like to attack at the moment the German planes slowly approach their home field runway with flaps and wheels down, navigation lights showing and the flare path lit.

An Air War of Nerves.

The RAF does not mind the Germans' knowing their preference for this critical moment because such knowledge only makes the German bomber crews more nervous. The more apprehensive the German crews become, the more likely the pilots are to delay landing until a crash is unavoidable.

Often the Havocs drop small bombs along the runways to make the enemy turn out his lights and force the bombers to turn to other fields. Then the Havocs follow and often shoot them down or render the substitute fields unusable with bombs, causing the planes to crash when they finally land.

A blonde 19 year old observer who rides in a Havoc's comfortable nose berth told me:

"I think the cockpit of the Havoc must have been designed by a woman. It is so comfortable and luxurious—you might say, fastidious. You have rows of neat silver switches with green tips and handles with orange knobs."

'RUFUS DAWES' WIDOW IS DEAD AFTER STROKE

Mrs. Helen Palmer Dawes, widow of Rufus Cutler Dawes, utility executive, banker, and civic leader, died last night in St. Luke's hospital after a week's illness. Mrs. Dawes, born in Washington Court House, O., 72 years ago, suffered a stroke last week while visiting in the home of a daughter, Mrs. Beverly Jefferson of Barrington.

Mrs. Dawes came to Chicago with her husband in 1898. He was president of a Century of Progress exposition. He died in January, 1940. She had been living at 120 East Bellevue place.

Mrs. Dawes is survived by two other daughters, Mrs. Louis F. Watermulder of Chicago and Mrs. Robert T. Sherman, Winnetka, and three sons, William M. Dawes, Dubuque, Ia., Palmer Dawes, Jacksonville, Fla., and Col. Charles C. Dawes, 202d Coast Artillery, El Paso, Tex.. Services will be held at 3 p. m. tomorrow in the chapel of the First Presbyterian church, Evanston.

COUNTER DRIVES COSTLY TO NAZIS, RUSSIANS CLAIM

Russian counterattacks have inflicted heavy losses on the German armies, Moscow declared today. The German blitzkrieg, it was said, "is breaking against the firmness of Russian troops." The Reds claimed the initiative in the central and southern sectors of the long front.

The Germans said their forces were near victory in the central Smolensk area and predicted this would be followed up by a direct offensive against Moscow. German and allied forces were reported driving ahead toward Kiev in the south.

The Germans claimed the destruction of another Russian division, the third within recent days.

Stories and map appear on page 4.

NEWS SUMMARY

of The Tribune
[And Historical Scrap Book.]
Tuesday, July 29, 1941.

WAR SITUATION.

LONDON—Night fighters turn Nazis' tricks against them. Page 1.
BEIRUT—U. S. troops needed to win war, says Gen. De Gaulle. Page 1.
MOSCOW—Claim Nazi offensive breaking under Red resistance. Page 4.
BERLIN.—Germans claim victory is near in Smolensk battle. Page 4.
TOKIO.—Drastic action hinted by Japs as Dutch cut off oil. Page 5.

WASHINGTON.

Wheeler acclaimed in senate after attack on his foes. Page 1.
Federal sales tax forecast for next year. Page 1.
Open ports to 45 Jap ships hiding in Pacific. Page 5.

LOCAL.

Boy rescues pal, then drowns as he swims to get help. Page 1.
Another sweltering day; mercury may hit 100 degrees. Page 1.
Legion of Valor honored at Fort Sheridan review. Page 2.
Esquire club, reputed gambling house, raided by county police. Page 7.
Deaths and obituaries. Page 8.

DOMESTIC.

Anti-war rally planned in Willkie's home town. Page 3.
Model, 17, accuses two tennis players of raping her. Page 7.

SPORTS.

Last call! Deadline falls at midnight in All-Star poll. Page 15.
Mr. Halas dips into college lore—is he sore! All-Star Page 15.
Sprightly Cubs tackle Phillies in opener today. Page 15.
Alsab to start as favorite in Hyde Park stakes at Arlington. Page 16.

EDITORIALS.

What Is the Imminent Peril?; Cycles in Kansas; Pledging a Democracy; Union How Now? Page 6.

FEATURES.

Crossword puzzle. Page 4.
Day by Day on the Farm. Page 8.
News of society. Page 11.
Front Views and Profiles. Page 11.
Radio programs. Page 13.

COMMERCE AND FINANCE.

Suspend trade in silk futures; other commodities rise. Page 19.
Washer makers face dilemma in OPM, OPACS output orders. Page 19.
American Rolling Mill profit nearly three times year ago. Page 19.
New York electricians call city-wide strike. Page 19.
Want ad index. *Page 20.*

THE WEATHER

TUESDAY, JULY 29, 1941.

[Chicago daylight time.]

Sunrise, 5:40. Sunset, 8:12. Moon sets at 11:19 p. m. Mars, Saturn, Mercury, and Jupiter are morning stars. Venus is the evening star.

CHICAGO AND VICINITY: Continued warm and humid; partly cloudy skies with scattered afternoon and evening thundershowers Tuesday and Wednesday; highest temperature Tuesday 98 to 100 degrees; gentle to moderate southwest winds.

ILLINOIS: Continued warm and humid; partly cloudy skies, scattered afternoon and evening thundershowers Tuesday and Wednesday.

TEMPERATURES IN CHICAGO

For 24 hours ended 2 a. m. July 29:

3 a.m.	82	9 a.m.	85	3 p.m.	96
4 a.m.	81	10 a.m.	89	4 p.m.	*97.8
5 a.m.	81	11 a.m.	93	5 p.m.	96
6 a.m.	†79.4	Noon	95	6 p.m.	94
7 a.m.	80	1 p.m.	96	7 p.m.	93
8 a.m.	83	2 p.m.	96	8 p.m.	‡92
9 p.m.	91	10 p.m.	90		
11 p.m.	89	Midn't.	89		
1 a.m.	88	2 a.m.	88		

*Highest, †Lowest, ‡Unofficial, 8 p.m.-2 a.m.

For 24 hours ended 7:30 p. m. July 28:

Mean temperature, 88 degrees; normal, 73; July excess, 9 degrees; excess since Jan. 1, 409 degrees.

Precipitation, none; July deficiency, 1.91 inches; total since Jan. 1, 16.45 inches; deficiency since Jan. 1, 2.80 inches.

Relative humidity, 7:30 a. m., 78; 1:30 p .m., 42; 7:30 p. m., 50.

Highest wind velocity, 16 miles an hour from the southwest at 4:49 p. m.

[Detailed weather report on page 18.]

FEDERAL SALES TAX FORECAST FOR NEXT YEAR

May Make All Pay on Income, Too.

BY WILLIAM STRAND.
[Chicago Tribune Press Service.]

Washington, D. C., July 28.—American taxpayers, confronted with the prospect of passage of the record breaking tax bill now before congress, face a heavier and more far-reaching tax burden next year, Robert L. Doughton [D., N. C.], chairman of the house ways and means committee, said today.

New taxes in 1942 to supplement the 3,529 million dollar rearmament revenue program proposed this year are a certainty, he said, and may include a general sales tax as well as boosted income taxes thru broadening of the tax base. The latter would be accomplished by drastic reductions in present income tax exemptions.

"I'm not sure," Doughton asserted, "that we shouldn't eliminate income tax exemptions entirely and make everybody pay."

Too Ponderous for Open Debate.

The chairman made his predictions during testimony before the house rules committee which voted to send the unprecedented tax bill to the floor tomorrow under a gag rule limiting debate and virtually restricting the offering of amendments to members of the ways and means committee which drafted the measure.

Three amendments that will be offered from the floor were agreed upon by the committee this afternoon. They include a provision making newspapers and radio stations subject to the 5 per cent local telephone bill assessment already set up in the body of the bill. The tax is chargeable against the bill of each subscriber for local service and is separate from the tax on long distance calls, which was left unchanged.

Tax Hits Newspapers.

Representative Jere Cooper [D., Tenn.], a ranking majority member of the committee, said revision of the tax on telephone bills will not remove existing exemptions enjoyed by newspapers. He explained that existing law exempts newspapers and radio stations from a tax on leased wires, but that there had been no intention of exempting them from the telephone bill levy.

The committee also imposed a floor tax on wholesale stocks of matches equivalent to the 2 cents per 1,000 excise tax on matches manufactured after the bill becomes law. Matches held by retailers are specifically exempted from the new floor tax.

The billboard tax written into the bill just before it was reported last week was eased off slightly by the third proposed amendment establishing new brackets for smaller signs. Previously the bill taxed each sign of 300 square feet or less at $5 per year. The new brackets tax 100 square feet signs at $2; 200 feet at $2; 300 feet at $3; 400 feet at $5; up to 600 feet, $8, and more than 600 feet, $11.

The gag rule adopted by the rules committee, which is subject to discussion before acceptance by the house, allows three days of general debate, to be followed by consideration of

[Continued on page 10, column 1.]

WAR MAKES SEA ONLY HOME OF TWO WOMEN WITHOUT A COUNTRY

(Picture on back page.)

Philadelphia, Pa., July 28 (AP).—The war has made the cook and stewardess of a tiny Estonian freighter virtually women without a country—and both are tired of it all.

"Just cook, cook, cook," said the 35 year old, smartly dressed woman who has presided over the galley of the 1,005 ton Harjurand since it sailed from the Baltic port of Tallinn a year ago. "I wish I could stay in America. But when the boat goes I go, too."

A wistful smile met all efforts to learn her name.

Her companion as the vessel moves from port to port and country to country is Salme Tamm, 19, the stewardess.

Capt. Hans Ruben of the Harjurand is sympathetic, but unable to help. His ship, with its crew of 17, sailed from Tallinn a year ago. They were in Portugal when the Russian government, which had seized Estonia, directed that the ship return home. But the order was disregarded and the freighter now is registered under the Republic of Panama flag.

THE TROUBLE WITH GETTING SNARLED UP WITH EUROPEAN NATIONS IS THAT THEIR STATUS IS CONSTANTLY SUBJECT TO SUDDEN CHANGE

For instance, yesterday soviet Russia was considered a menace to civilization.

Today soviet Russia is considered a cross between Galahad and Sir Lancelot, the fair haired boy.

And yesterday Finland was the most meritorious and honorable of all the European nations.

Today she is fighting her old enemy, soviet Russia, associated with Stalin's recent pal, Adolf Hitler.

Yesterday England and France were stanch allies bound together by sacred ties.

Today England is blowing up French warships and has overthrown French mandated Syria.

In view of these kaleidoscopic changes in European alignments, when even the most improbable thing may happen, wouldn't it be better if—

——The United States stayed out of the war before some blundering Englishman says something that will get us into war with England?

97.8° Shatters Record; Heat to Stay Today

(Pictures on back page page; pictures and graph on page 2.)

As the official temperature in Chicago yesterday soared to an all-time July 28 record of 97.8 degrees at 4 p. m., Forecaster A. J. Knarr wiped his damp brow, glanced at his weather maps, and said regretfully that no relief is in sight.

Continued warm and humid is today's forecast. Skies will be partly cloudy, and scattered afternoon and evening thundershowers today and tomorrow will bring only temporary relief. After the showers, it will be "steamier and stickier than before," Knarr said. Today's highest temperature will be 98 to 100 degrees.

Yesterday's 97.8 degree peak was the hottest of 1941 and compared with the previous July 28 high mark of 97 degrees, established in 1916.

What Causes It All.

The combination of a nearly motionless low pressure area over South Dakota and a high pressure area over the gulf states has brought Chicago its heat wave, Knarr said. Warm air masses, humid after their journey across the Gulf of Mexico, are moving slowly northward into the north central and eastern states area.

Knarr eyed a weak high pressure over North Dakota hopefully, but said it probably would not build up to a point where it could reverse the trend of air masses and bring cool Canadian breezes into Chicago.

Hotter in Suburbs.

Official and unofficial readings in suburbs yesterday showed that, despite the record temperature, Chicagoans were luckier than their neighbors. In Hammond the thermometer hit 110. Park Ridge police said it was "95 in the shade, 110 in the sun." In Mundelein and Fox Lake it was 104, and 103 was the reading in Barrington and Lake Zurich. Readings of 100 were common.

Dr. Irving S. Cutter, health editor of THE TRIBUNE, advised Chicagoans to eat less while the heat wave lasts. Meat should be eaten once daily to maintain a balanced diet, but fruits and vegetables should replace heavier foods, he said. One to two teaspoonfuls more of salt than is eaten normally should be included in the daily diet. Drink plenty of liquids, but avoid too much of sweet beverages with sugar content. Iced drinks in excessive quantities may be harmful.

Closing Windows Helps.

Housewives will find they can keep their homes 5 to 10 degrees cooler by closing the windows in the morning and leaving them closed until night. A fan should be used to keep air in motion.

Dr. Cutter warned against overexercise and excessive exposure to direct sunlight. Keep your head covered if you go to the beach, and avoid crowded beaches, where the water is none too pure.

If you can't sleep at home, grab a blanket and walk to the nearest park. Park Police Chief Roger Shanahan said yesterday that the ordinance requiring that all parks be cleared by 11 p. m. will be ignored by park police "for the duration." Beaches, which usually close at 10 p. m., are staying open until 10:30 or 11 p. m., but no swimming is permitted after the life guards go home.

[The heat wave will be the subject of a broadcast over W-G-N from 12:50 to 1 p. m. today. O. T. Lay, who temporarily is in charge of the United States weather bureau office here, and Dr. Cutter, will be heard.]

DIPLOMATIC RELATIONS WITH GREAT BRITAIN SEVERED BY FINLAND

[Chicago Tribune Press Service.]

LONDON, July 29 [Tuesday].—Finland is breaking off relations with Great Britain it was officially announced this morning.

The Finnish foreign ministry, it was stated here, has handed a note to the British minister, Gordon Vereckер, in Helsingfors informing him that "as Finland is cobelligerent with Germany, normal British-Finnish relations can hardly be maintained."

The statement added that in reply to Verecker's question whether this meant that Finland is requesting "severance of diplomatic relations" the Finnish foreign minister replied that "this was so."

Total average net paid circulation
JUNE, 1941
DAILY in excess of 1,000,000
THE CHICAGO TRIBUNE

Saves Friend, but Loses Own Life in Lake

John Kingma, 16 years old, a Fenger High school pupil, rescued a companion from Lake Calumet yesterday, but was drowned a few minutes later when he tried to swim to shore to get help.

John Kingma.

Kingma, who lived at 10722 Edbrooke avenue, was in a small metal rowboat with three other boys when it capsized about 100 yards from shore. One of the boys could not swim and as he tried in vain to stay above water Kingma went after him and pulled him back to the overturned boat.

The four boys clung there and shouted for help but no one heard them. Then Kingma and his cousin, Claude Lloyd, 16, of 10724 Edbrooke avenue, started to swim to shore.

Sinks as He Nears Shore.

Halfway in, Kingma went under. Lloyd managed to reach shore. The two boys clinging to the boat were rescued.

Albert Lawrence, 19, of 1507 North 16th avenue, Maywood, fell from a raft and sank in a clay hole at North avenue and River road, Leyden township, before help could reach him. On Sunday, Anthony Guadagno Jr., 12, of Leyden township, drowned there.

Story of Heroism Told.

A story of heroism by Miss Rose Tdadaro was told yesterday at the coroner's inquest into the death of Private Frank Prado of Fort Sheridan, who was drowned Sunday in Diamond lake in Lake county. Witnesses said that Prado was boating with Miss Tdadaro when he dived into the lake and was seized with cramps. Miss Tdadaro leaped in after him and twice almost saved him before she was exhausted.

She is 23 years old. Her home is at 529 North Marshfield avenue. Prado also was 23. He lived at 1817 Grand avenue.

Joseph Jurgilas, 29 years old, 5952 Aberdeen street, a truck driver, died in county hospital yesterday of injuries suffered Sunday when he struck his head on a rock while diving into the lake at 101st street.

ANTI-WAR CHIEF CHEERED AS HE LASHES AT CRITICS

Montanan Rips Into Stimson Slur as Gag Attempt.

BY CHESLY MANLY.
[Chicago Tribune Press Service.]
(Picture on back page.)

Washington, D. C., July 28.—Thirteen members of the senate took the floor and paid dramatic tributes to Senator Burton K. Wheeler [D., Mont.] today after he had denounced what he described as a conspiracy on the part of the Roosevelt administration to silence him [Wheeler] and to put a stop to his efforts to keep the country out of war.

Veteran senators said it was the most remarkable demonstration of support and admiration ever accorded to a member of the senate in modern times. Spectators in the crowded galleries applauded vigorously and repeatedly, ignoring the angry demands of Vice President Henry A. Wallace for "order," and his shouted threats to clear the galleries.

Thirteen Senators Listed.

Those senators who joined in the tribute to Wheeler were David I. Walsh [D., Mass.], Hiram Johnson [R., Cal.], Ellison D. Smith [D., S. C.], Wayland Brooks [R., Ill.], Arthur H. Vandenberg [R., Mich.], Millard E. Tydings [D., Md.], Robert M. La Follette [Prog., Wis.], Joseph C. O'Mahoney [D., Wyo.], Henrik Shipstead [R., Minn.], Dennis Chavez [D., N. M.], Alben W. Barkley [D., Ky.], Bennett Champ Clark [D., Mo.], and Robert A. Taft [R., O.].

Senator Wheeler precipitated the two hour demonstration in his honor when he rose to a point of personal privilege and replied to the accusation of "near treason" made against him last Thursday by Secretary of War Henry L. Stimson.

Controversy Over Postcards.

Stimson intimated that Senator Wheeler used his franking privilege to send postcards to soldiers, urging them to oppose pending legislation to extend the service of draftees, National Guardsmen, and other army personnel. Actually the cards—numbering about a million—were mailed before the draft extension legislation was proposed and they did not mention it. Only a few of them were received by soldiers. They urged recipients to write to President Roosevelt and express their opposition to American entry in the European war.

Not a word was uttered in Stimson's defense in the debate today. Only two of the speakers—Majority Leader Barkley and Senator O'Mahoney—defended the President and his administration from the accusation of war mongering, and they paid tributes to the integrity and high patriotism of Senator Wheeler.

WALSH REVELATION

Senator Walsh, chairman of the naval affairs committee, made the most sensational accusation of the day.

"The smearing of the senator from Montana and others who agree with him," Walsh declared, "is bad enough and vicious enough, but when it comes to a man's family, or to his children, it is time to call a halt.

"Recently the son of the senator from Montana [Richard Wheeler, 22 years old] made application to attend a naval school so that he could apply for a commission as an ensign in the navy. He met all the physical requirements, he met all the educational requirements, because he was a graduate of a recognized college.

Quotes Admiral's Words.

"He was advised by the officer who asked him the various questions to take his case up with an admiral in the navy. The admiral of the navy said to him: 'Are you the son of Senator Wheeler?' 'Yes, sir.' 'Do you share your father's views?' 'Yes, sir.' 'Well, the navy has no place for you'

"It so happened that some naval officers who overheard the conversation informed the boy not to worry, and the case was finally taken to the secretary of the navy. To his credit—I do not know that he deserves any great credit for it—he approved the granting of the commission."

It was learned that the admiral to whom Senator Walsh referred is Rear Admiral George Pettengill, commandant of the Washington navy yard and station.

THE TWELVE OTHERS

The most dramatic speech of the day was delivered by the veteran Senator Johnson, who said he would blame the senate "if it sits here so supine, indifferent, so cowardly, that it will not denounce this unholy attempt that is made against our brother in the senate."

"I stand with you, let me say to the senator from Montana," Johnson said. "If you must go to a concentration camp I will go with you and there will be two of us at least. There will not be one alone, and if every other man in this body chooses to be the poltroon, that he can be, if he wishes; then we will go alone; we will go together, and we will stand up for what we believe to be the rights of the people of the United States."

Among remarks made by other colleagues in tribute to Senator Wheeler were the following:

Senator Smith—I don't believe Stimson would have had the guts to say what he said about Burt Wheeler if he hadn't been told to say it. [Inquiry disclosed that White House Secretary Stephen T. Early wrote Stimson's statement.] It is time for the senate to denounce this interference on the part of those whom no one has ever voted for and who could not be elected a justice of the peace if they were to run.

Senator Brooks—Senator Wheeler will never have occasion to render greater service to democracy than now by accepting the brunt of this challenge. There is a growing feeling thruout the world that dictators must rise to oppose dictators, and that nothing but dictatorial policies can prevail. In the last few months we have gone far in furthering that view.

Senator Vandenberg—Love of country, courage, and sincerity are not the things out of which treason is made. Love of country, sincerity, and courage of the type personified by the senator from Montana are the hope of democracy. If it is a united America that is ultimately sought in connection with our foreign policies, let it not be overlooked that there are millions of Americans—and I happen to be one of them—who agree with the senator from Montana in respect to the foreign policy which he advocates. There are millions of them who thank God for his spokesmanship. Mr. President, if the secretary of war wants to indict those millions of Americans for treason, or near treason, then we can bid good-by to any hope for a united America.

Senator Tydings—The senator from Montana does not need any defense at my hands. Every one who has served in the congress with the senator from Montana realizes that he is not only one of the outstanding me-

MUST HAVE U. S. MEN TO WIN WAR, SAYS DE GAULLE

[Copyright: 1941: By the New York Times.]

BEIRUT, British Occupied Lebanon, July 28.—Gen. Charles de Gaulle, leader of the "Free French" movement, today indorsed opinions previously expressed by Gen. Sir Archibald P. Wavell, and Gen. Sir Claude Auchinleck, the former's successor as British commander in the middle east, that to accomplish the complete and final defeat of Germany, American troops "must be dispatched" to this hemisphere "sooner or later."

[Gen. Wavell on July 4 shook his head in the negative when asked: "Can you win the war without America's full scale participation?" "We will have to have airplanes, tanks, munitions, transport, and finally men," he said. Asked when, he answered, "The sooner the better." Gen. Auchinleck on July 7 said American man power would be needed "if this war is to be won properly—on German soil."]

Asked if he agreed with the views the British generals had expressed, Gen. de Gaulle answered in the affirmative.

Gen. de Gaulle, who arrived here Friday, has been in conference with "Free French" and British colleagues and Lebanese officials.

In an address to the French colony he pointed out that contrary to Hitler's expectations, America is taking an increasing part in the European war, and is now "marching straight toward intervention."

[London papers yesterday hailed what they termed the "growing pledge" of war aid from the United States as a result of Harry L. Hopkins' Sunday speech in which he said "Britain is not fighting alone." Details on page 2.]

of this body, but that he ranks well with the outstanding men who have served the nation in its senate thru all its history. It would be inconceivable that any person knowing Senator Wheeler could for a moment question the sincerity of his actions or the patriotism of his being.

Senator La Follette—I suggest that the President inculcate the doctrine of freedom of speech in his own cabinet before undertaking to spread the four freedoms everywhere in the world.

Senator O'Mahoney—I am very ready to testify now that the senator from Montana, in everything he has said and everything he has done, has undoubtedly been moved by the highest spirit of loyalty to his country.

Senator Shipstead—To be opposed to going into foreign wars before an election is patriotism. After the election apparently it is treason.

Senator Chavez—There will be national unity when the people have more faith in the America First patriotism of men like Senator Wheeler and less in the Britain first patriotism of men like Sir Josiah Wedgwood. [This referred to the British member of parliament who recently made a statement in New York denouncing Wheeler and urging the United States to get into the war.]

Barkley Begins with Praise.

Majority Leader Barkley began his remarks with a tribute to Wheeler as "one of the ablest and one of the most courageous men in the senate or in public life." He eulogized Wheeler's sincerity, liberalism, and patriotism.

Barkley said Wheeler had made mistakes of judgment, particularly when he denounced the President's cabinet and advisers as a "motley crowd." He said the cabinet members "may sometimes exercise bad judgment" in expressing their views, but they have as much right as the Montana senator to express them.

The majority leader then vaguely insinuated Wheeler had not strictly complied with the law when he permitted the America First committee to send out post cards under his frank.

Clark Voices Amazement.

Senator Clark said he was amazed by Barkley's attempt to lecture the senate on the subject of the franking privilege. He recalled that the Democratic national committee had used the franks of practically all Democrats in the senate—especially Barkley's—to send out millions of pieces of mail.

Senator Taft asked Barkley whether he meant to say that a violation of the franking privilege justified the charge of treason against a senator.

"That is a pettyfogging question," Barkley replied indignantly.

Taft intimated that Barkley was the pettyfogger for attempting to divert the debate from the subject of treason to that of abusing the franking privilege.

SPEECH BY WHEELER

In his speech Senator Wheeler compared the Roosevelt administration's campaign to smear him and destroy his influence to attacks made upon him by the Harding administration when he conducted an investigation of graft and corruption that drove Attorney General Harry M. Daugherty from the cabinet.

"As the investigation proceeded, high officials in the Harding administration became frantic," he said. "Their agents were sent thruout the United States. They found nothing, but finally they deliberately framed charges. I was indicted in Montana and in Washington, D. C.

"Framed charges withered in the light of facts; the indictments exploded. I accepted those base charges of a cabinet member of the Harding administration as a badge of honor for myself.

"A few days ago Secretary of War Stimson accused me of 'near treason.' This accusation is more serious to right thinking Americans than those made by Daugherty, but I accept these low and perfidious charges of 'near treason' by Secretary Stimson as another badge of honor."

Tells Content of Cards.

Senator Wheeler explained that the million post cards that were sent out under his frank contained, on one side, quotations from speeches by President Roosevelt, former President Herbert Hoover, Senator Wheeler, Joseph P. Kennedy, former ambassador to Great Britain; Col. Charles A. Lindbergh, and Senator Gerald P. Nye [R., N. D.], all having been printed in the congressional record. On the other side, he added, the cards bore his signature and the legend:

"Write today to President Roosevelt, at the White House, that you are against our entry into the European war."

"With deliberate cunning," Wheeler told the senate, "Secretary Stimson created the utterly false and spurious impression that I had circulated this franked card principally among selectees—and that it encouraged these American boys to resist any attempt to keep them in service over a year.

Defends His Mailing List.

"I denounce these attempts of Secretary Stimson and war mongering newspapers who seek to convey such an untruthful impression as both deceptive and un-American.

"At my direction a million or more of these cards were mailed to all names which appeared on a commercial list. It contained the names and addresses of Americans in every walk of life. I did not examine it—tho I assume all responsibility. There is nothing extraordinary in using these lists. One of the so-called allied governments [Norway] obtained such a list from the same source this very month of July. They used it to disseminate their foreign propaganda—but I have not heard Secretary Stimson charge that government with 'near treason.'

"And last fall the friends of Wendell Willkie used some of these commercial lists to frank some 7 million pieces of mail to the voters. I did not and do not condemn them—neither does Secretary Stimson.

"The material on this card was prepared in the first part of May—two months before we heard anything about an extension of the draft. The order was submitted to the government printing office on May 27.

"At a press conference on May 28 President Roosevelt was asked if men being taken into the army would be expected to serve 'for the duration.' The President said the reporter was letting his imagination run way with him.

"On June 24, 1941, the first of the cards were delivered by the government printing office. On June 27 final delivery was made. By July 1 most of the cards were in the mail. The President did not formally request legislation to extend the training period beyond a year until July 21, 1941, altho the chief of staff recommended it on July 3.

Conscription Not Mentioned.

"These cards—prepared—printed—and mailed before the extension of army training was suggested, contain no reference to conscription or the legislation to extend the length of service of selectees and Guardsmen.

"Three out of more than a million cards—we know—have reached American soldiers. Probably more will come into possession of some of the two million men who wear their country's uniform on land, sea, and in the air. But when Secretary Stimson learned that three of these cards—which reproduced President Roosevelt's solemn pledge of Oct. 30, 1940, never to send American boys into foreign wars—had in July, 1941, come into possession of three soldiers, the secretary said: 'At this moment a circular is sent out which will necessarily have the effect of impairing that discipline and impairing that training and thus impairing our defense against the dangers which now confront this country.'

Suggests Change is Needed.

"If three franked cards can impair the discipline of our army, if three franked cards can impair the training of our armed forces, if three franked cards can impair our national defense—how badly we need a new secretary of war.

"If the morale of the United States army can be either threatened or destroyed by three cards urging addressees to write the President against going to war—our national defenses are in a tragic state."

Senator Wheeler said the New York Times had conducted a survey among 14 large eastern and southeastern army camps to ascertain whether any considerable number of the cards had reached soldiers. He read to the senate an item in the Sunday New York Times, which stated that the army camps reported unanimously that none of the Wheeler cards had been received by them.

Upholds Franking Privilege.

The senator defended his use of the franking privilege to present his views to the people.

"The dissemination of intelligence is a bulwark of democracy," he said. "If the people have the facts, they will ultimately reach a correct conclusion."

He recalled that in the 1936 campaign, the Democratic national committee sent out 13,500,000 pieces of franked mail. Under the frank of Senator Joseph F. Guffey [D., Pa.], he said, 100,000 pieces of mail went into Montana alone.

"This present vilification of those of us who stand against war is all part of a well organized and carefully planned smear campaign by the war mongers to silence opposition to war," Senator Wheeler continued.

"First, Chief of Staff Marshall described as 'sabotage' certain alleged efforts to arouse draftees and National Guardsmen against draft extension legislation. He did not tell us who was making these efforts. He did not tell us who these saboteurs were.

"The next day Mr. Stimson—aided and abetted by high salaried war propagandists—delayed his scheduled press conference. War department officials whispered to newspapermen that most important developments had caused the postponement. This sly unofficial announcement assured full attendance. Finally the warlike secretary spoke. I quote him: 'Some matters, however, have come to my attention today, including two circulars franked by Senator Wheeler.

"'Without expressing legal opinions, I will simply say I think that comes very near the line of subversive activities against the United States, if not treason.'

"I might state, parenthetically, that the secretary's version of 'treason' or 'near treason' is not taken from the constitution of the United States, or any statement or writing of any responsible person in the history of this country. When the secretary of war charges that sending excerpts from the congressional record to American people is a 'subversive activity' and 'near treason,' it is obvious that his definition of treason must be one which could be found only in the philosophies and preachings of Hitler and Stalin.

Cites Newspaper Headlines.

"This Stimson statement, artfully and skillfully prepared, produced results. Newspaper headlines screamed: 'Wheeler acts subersive—Stimson'; 'Stimson charges Wheeler with near subversive activities'; 'Wheeler near treason, says Sec. Stimson'; 'Stimson charges Wheeler's appeals border on treason.'

"The plot continued. The drama unfolded. The climax approached. The next day—last Friday—the President of the United States—a Democratic President—one whom I helped nominate and elect—one whose domestic program I had supported—joined the wolves of war in their slanderous attack. New headlines appeared. 'Wheeler has gone too far—F. D. R.'; 'Senator Wheeler goes "too far" and "is in danger," F. D. R. warns.'

"Whatever temporary success this smear campaign has enjoyed can be attributed to the artful planning and the falsity of its foundation.

Brands Impression False.

"The secretary apparently cares not for truth or facts. He wanted the American people to believe that I had circulated army camps. That impression was created, with cold and calculated cunning. It is false, but it sired those shrieking headlines.

"If an American senator cannot ask the people of America to petition the President to keep us out of war; if free speech and free assemblage is to be denied in this country, democracy in the United States will have been sabotaged while we talked of establishing the four freedoms all over the world.

"We must not—we cannot—ask American boys to die upon the bloody battlefields of Europe and Asia to establish liberties denied the people of the United States.

"So long as this country remains at peace, so long as this congress has not declared the United States to be at war, so long as we retain a remnant of democratic government—I will not be silenced."

Weather History of July 28

(Story on page 1.)

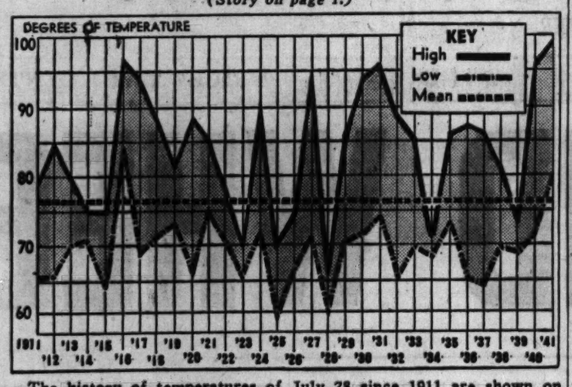

The history of temperatures of July 28 since 1911 are shown on diagram, with the high and low marks for that day each year. The straight dotted line represents the normal mean temperature for July 28.

HAIL 'GROWING PLEDGE' OF U. S. AID TO BRITAIN

London Papers Cheered by Hopkins Promises.

BY LARRY RUE.

[Chicago Tribune Press Service.]

LONDON, July 28.—London newspapers today hailed what they termed the promise of additional war aid from the United States as expressed in yesterday's radio speech to Britons by Harry L. Hopkins, President Roosevelt's lend-lease coördinator, and statements by Dorothy Thompson, writer, and Raymond Gram Swing, radio commentator.

Hopkins' disclosure that "British and American warships are patrolling on parallel lines" was acclaimed by the Evening Star's diplomatic correspondent in an article headed "Growing Pledge from U. S. A." He professed to see simultaneous coöperation in the orient and in the Atlantic.

"In the far east," he wrote, "America extends her 'parallel lines' of naval and military preparations to check Japan's aggression."

Cite F. D. R. War Swing Story.

Comments on America's war attitude by Miss Thompson and Swing were included by the Evening Star among what it called "the important steps identifying the United States with the war effort."

Swing's "valuable explanation of the step by step process by which President Roosevelt gradually will lead his countrymen to see the war as a struggle not only for European freedom but for the preservation of their way of life," was praised.

Cheer Hopkins Pledge.

But the "crowning pledge," in the paper's opinion, was Hopkins' statement, "People of England, you are not fighting alone." Those words, it said, "were meant as a signal America is going even more powerfully into action against the common enemy."

The Evening Standard, asserting that Russian resistance has "upset Hitler's high hope of an early return westward to obliterate this island," warns that "this is the great crisis of the war for us."

"While Germany is throwing her last ounce of energy and strength into the combat and soviet Russia is giving hers, Britain and America must do the same," the paper added.

HOUSE APPROVES 8,063 MILLION FOR ARMED FORCES

Washington, D. C., July 28 (AP).—The house passed and sent to the senate today a new $8,063,238,478 defense appropriation bill. The total included $4,760,203,813 for the army, to equip and maintain a land force of 1,727,000 men, plus critical items for a 3,000,000 man army.

The navy would get $1,569,374,665, including funds to increase enlisted strength from 258,000 to 369,000 and the marine personnel from 46,000 to 75,000 men.

The maritime commission would get $1,698,650,000 for construction of 541 cargo vessels and acquisition of 350 others.

Chicago Daily Tribune.
THE WORLD'S GREATEST NEWSPAPER
Vol. C. Tuesday, July 29. No. 180.

Published daily except Sunday at Tribune Tower, 435 North Michigan avenue, Chicago, Illinois.
The Tribune company, publishers.
MAIL SUBSCRIPTION PRICES:
Mail subscription prices in Illinois [outside Chicago], Indiana, Iowa, Michigan, and Wisconsin: Daily Tribune only, $6.00 per year; with Sunday Tribune $12.50 per year.
Zones 3 and 4 in states other than Illinois, Indiana, Iowa, Michigan, and Wisconsin:
Daily Tribune only, $7.50 per year; with Sunday Tribune, $15.00 per year.
Zones 5, 6, 7, and 8, inclusive, Canada and Mexico: Daily Tribune only, $12.00 per year; with Sunday Tribune, $19.50 per year.
Foreign: Daily Tribune only, $25.00 per year; with Sunday Tribune, $42.00 per year.
Entered as second class matter, May 14, 1903, at postoffice at Chicago under the act of March 3, 1879.

Cooling Off

(Story on page 1.)

Policeman Edward Smith giving his horse, Smoky, an extra drink in the loop yesterday when the mercury rose to 97.8 degrees, a record for Chicago.

[TRIBUNE photos.]

Peter Solmo, 8 months old, 2125 Race street, cools off at the North avenue beach under the protection of his mother, Mrs. Florence Solmo.

SENATE STANDS 2 TO 1 FOR LONGER DRAFTEES' TERM

Washington, D. C., July 28 (AP).—An informal administration poll today indicated that the senate will grant 2 to 1 approval of legislation empowering the President to prolong the service periods of all army personnel.

The poll, taken by White House lieutenants, showed opponents of the plan can muster a maximum of 30 votes, out of the total senate membership of 95.

Senator Alben W. Barkley of Kentucky, the majority leader, said that the legislation will be taken up Thursday. He said he hoped debate can be completed "in a few days."

STEAL JEWELRY FROM APARTMENT.

Stanley Johnson, a commercial photographer, reported to the police yesterday that burglars had stolen $150 and $285 worth of jewelry from his apartment at 910 East 83d street.

FORT SHERIDAN REVIEW HONORS LEGION OF VALOR

Heroes of Army and Navy Hold Reunion.

Members of the army and navy Legion of Valor were guests of Fort Sheridan yesterday at what officers said was one of the largest troop reviews in recent years.

The war heroes opened their 51st annual reunion yesterday in the Congress hotel. Members of the legion hold one or more of the three highest military decorations of the United States—the Congressional Medal of Honor, Distinguished Service Cross, or Navy Cross.

Gen. Cummins Receives 15.

Fifteen distinguished soldiers and officers of the legion were received at 2 p. m. by Maj. Gen. Joseph M. Cummins, 6th corps area commander, in his offices in the postoffice building. Legion members left by special train for Fort Sheridan after the reception.

More than 5,000 troops of the 40th Coast artillery brigade [anti-aircraft] passed in review on the post parade grounds at 4:45 p. m., after which legion members were invited to the recruit reception center for dinner and an inspection of the processing of draftees.

Secretary of the Navy Frank Knox spoke to the legion members last night. He declared that if Americans are unwilling to fight, their freedoms will be destroyed by "a stronger breed of men," and called on the nation to make a decision "now" to resist any assault or threat of force that might be directed against this country.

Calls for Bravery.

"Today the American people must be brave," Knox said, "or there is not going to be any American people."

"If the time ever comes," the secretary said, "when we Americans are unwilling to fight to preserve the freedoms we have inherited, these freedoms will be destroyed and taken from us by a stronger breed of men who retain the courage to fight for what they have and for what they want."

"The need is not only for a decision to take every possible measure that can be taken to prevent this state [the subjection of European countries] overtaking us," Knox declared, "but the need is for a decision now—a decision that, come what may, we shall resist to the uttermost any and every assault that is made upon us, and we will make due preparation to meet any and every threat of force that is pointed in our direction."

The talk was carried on a national radio hookup.

INJURED IN 4 FLOOR FALL.

Miss Ethel Engledow, 35 years old, was taken to the county hospital in a serious condition last night after she fell from her fourth floor room at 944 Leland avenue.

CLEARANCE of LINGERIE

Lace-fronted slip
reduced to $1.65

What luck—
to find this rayon crepe
slip marked down
in our lingerie clearance.
Midriff-cut to fit paint-smooth;
lace-frosted bodice and hem.
Such a grand value,
why not fill your bureau
for months ahead?
White only, 32-38.

Marshall Field & Company
Lingerie—Fifth Floor.
Also Evanston, Oak Park.
Or call Personal Shopping Service, State 1000.

besides orientals . . . a complete stock of
BROADLOOM
and other domestic carpetings
Whether you are searching for the lovely new carpets in plain and figured grades, twist weaves and textured effects, hand tufted and hooked rugs, or one of many popular novelty carpets, you will find them here. All priced surprisingly low.
Nahigian Brothers, Inc.
169 North Wabash Avenue
call our only phone for estimates . . . FRAnklin 8800

ADVERTISE IN THE CHICAGO TRIBUNE

Many Called DEAF
HEAR even whispers with NEWLY IMPROVED, TINY
"Duratron"
All Crystal Vacuum Radio Ear Aid as fitted by our experts. Worn concealed, used and prescribed by doctors. Office visit enables us to give lowest prices. Users say NONE BETTER AT ANY PRICE. Use free at home, church, etc., prior to purchase. Fully guaranteed.
M. W. HAIRE, A. E.
185 N. Wabash, Rm. 1031T. Dea. 1661

Send
Mrs. Snyder's
to
Uncle Sam's
BOYS!
The plucky, earnest lad you know who's earning his wings . . . that boy away in army training . . . the navy man, marine, you're plugging for . . . they're doing a job! Send them a cheer . . . send an extra pat on the back . . . send them a treat . . . send them Mrs. Snyder's. Tell us who, where, what to send, and pay a bit extra for postage . . . we'll send it for you.
My SPECIAL MIXTURE in an Ivory and Blue METAL CONTAINER (he can keep letters, knicknacks, snapshots, etc., in the box when the candy's gone) . . . delicious chocolates, chewies, caramels, brittles and nut candies that he'll like. Three sizes.
$1.65 $2.35 $3.75
MRS. SNYDER'S CANDIES
16 shops in Chicagoland . . . Tel. Central 3116
Out-of-towners send orders to 119 N. Wabash Av. CHICAGO

IN ALL 4 HUB STORES
Every Pair Reduced!
Annual Sale "CHICAGOAN"
SPORTS SHOES } NOW $5.35

Buy now for this year and next at this sensationally low price for well known "Chicagoan" quality. Whites, combination whites and ventilated styles! First floor.
Other Sport Shoes $4.65 to $9.85
THE HUB
Henry C. Lytton & Sons
State and Jackson, CHICAGO • EVANSTON • OAK PARK • GARY

LANE BRYANT
COOL, COOL SECOND FLOOR

Sizes 38 to 46
$5.95
Zephyr-sheer Seersucker 2-pc. Suits
Brynmoor cool confection . . . precisely tailored and as fit-perfect as a man's . . . with a leather belt trimming the waistline of the jacket! . . . White-checked maize, pink, white or aqua . . . exclusive with Lane Bryant.
Order by Mail or Phone RAN. 9800
Allow One Week for Delivery
Lane Bryant
101 N. WABASH AVE.

CONVENIENT CREDIT • GUARANTEED SATISFACTION
SALE
the first of its kind in 10 years
$17.75
PALM BEACH SUITS NOW
$13.95
choose from many hundreds, including whites—at the Palm Beach suit headquarters of America
$40 and $45 TROPICAL worsted suits reduced to $33.50 from famous makers
$29.50 and $33.50 TROPICAL worsted suits reduced to $25 with 1 or 2 trousers
SIZES to 56 LONG STOUT
On our special summer suit floor—the 6th
MAURICE L. ROTHSCHILD
State at Jackson

ARGENTINA HEEDS GERMAN DEMAND; RETURNS A RADIO

Transmitter Released as Diplomatic Baggage.

BUENOS AIRES, Argentina, July 28 (AP).—The congressional committee which seized a portable radio transmitter consigned to the German embassy announced tonight it was returning the apparatus and "documents in code" which accompanied it but reserved the right to report its findings to a federal court.

The committee, which is investigating anti-Argentine activities, earlier asserted it intended to retain the documents, photographs, motion picture film and "other elements of propaganda."

Repeated German demands for return of the property were supported by the Argentine foreign office on the ground that the 500 pound transmitter was traveling under diplomatic immunity.

Refused to Open Crate.

The transmitter was flown to Lima on June 21—at a dollar a pound—but returned to Argentina last Saturday when an attaché of the Lima legation accompanying it found that only 44 pounds of diplomatic baggage could be admitted to Peru without being opened for inspection. Rather than open it, the German returned to Argentina with the transmitter and it was seized by police.

Bolivia Jails Nazi Consul.

LA PAZ, Bolivia, July 28 (AP).—The German consul at Cochabamba, Bolivia, was arrested today and other Germans were reported detained because of suspicion of subversive activities in that central Bolivian center of German colonization.

Berlin Hints at U. S. Forgery.

BERLIN, July 28 (AP).—Germany struck again today at Bolivian charges of a German conspiracy to overthrow the La Paz government and a "third power" was accused by a spokesman of the crude forgery of a letter involved in the incident. It was strongly implied that the "third power" was the United States.

Maj. Elias Balmonte Pabon, ousted Bolivian military and air attaché in Berlin, who is charged with writing the letter which resulted in the expulsion from Bolivia July 19 of German Minister Ernst Wendler, personally denied authorship in a prepared statement read to correspondents at the foreign office. The attaché, who has been dismissed on a charge of treason, denied he had ever communicated with Wendler.

[In La Paz Police Director-General Col. Luis Gamarra declared that experts had checked the signature of Maj. Balmonte Pabon on documents he signed while a minister of the government and that these signatures coincided with the one found on the letter to Wendler.]

Death for Plotters Decreed.

ASUNCION, Paraguay, July 28 (AP).—The death penalty for any one attempting to turn Paraguay or any part of it over to a foreign power was decreed today by President Higinio Morinigo a week after neighboring Bolivia nipped an alleged revolutionary plot and expelled the German minister.

Ninth Nazi Agent Pleads Guilty in Federal Court

New York, July 28 (AP).—Bertram Wolfgang Zenzinger, 36 years old, of Topanga Canyon, Cal., pleaded guilty today in Brooklyn Federal court to an indictment accusing him of an espionage conspiracy to transmit information to a foreign power. He was one of 33 persons arrested in the Federal Bureau of Investigation's recent roundup of Nazi spies and agents. Zenzinger originally pleaded innocent but changed his plea because, he told Federal Judge C. G. Galsten, he had discussed "the matter with special agents of the FBI and I see that I am guilty." Eight others pleaded guilty July 18.

NEGRO SHOT TO DEATH.

Utilities Lakes, 50 years old, colored, 1211 South Sangamon street, was shot to death yesterday by another colored man, who is being sought, near the plant of the O'Keefe Coal company, 3044 Madison street, where both were employed.

Actress Wins Entry to U. S.

[Acme Photo.]

Pola Negri, star of silent movies, at rail of S. S. Excalibur as it docked in New York yesterday. She was returning to this country after seven years in Germany and France, lapsing her five year return permit.

PAYS HIS LAST $27 TO FORMER WIFE, RUMBA TEACHER

Charles Doellefield, 46 years old, of Rockford, a former minister who is now an unemployed public relations counsel, paid $27 on account yesterday when brought before Judge John J. Lupe on a contempt citation charging him with being in arrears $3,000 in alimony to his former wife, Lucille, 35, of the Brevoort hotel, a rhumba instructor. Doellefield said he hadn't worked since last November, and $27 was all he had.

Mrs. Lucille Doellefield.

Mrs. Doellefield said that her former husband had prevented her from seeing their son, Charles Jr., 13, for the last six years, and that he wouldn't even mail her a photograph of the boy which she had requested. She obtained a divorce in 1933 on a charge of cruelty.

Doellefield said he had met his former wife in 1937 in New York City and that she told him she was going to marry a wealthy South American and that he could forget the alimony. Judge Lupe transferred the case for hearing Wednesday to Judge Rudolph Desort, who had conducted one hearing earlier.

AWARD HONORS TODAY AS FINALE OF ROTC CAMP

A final review and the presentation of awards to outstanding cadets will mark the end today of the six week ROTC encampment at Camp Leonard Wood in the Fort Sheridan reservation. Members of ROTC units at seven midwestern colleges and universities will break camp early tomorrow.

Brig. Gen. John L. Hower, post commander, will review the 302 cadet officers, who return for their senior year at school and commissions in the coast artillery [anti-aircraft]. Most of them will be called to active duty at the end of the school year. Lieut. Col. Charles A. Chapman of the University of Illinois, has been camp commandant.

Cadet John C. Beattie of Minneapolis, Minn., a member of the University of Minnesota unit, will command the battalion of four batteries. A saber for the outstanding University of Illinois cadet will be presented by the Daughters of the American Revolution, Illinois chapter, to Cadet Herbert L. Alberts, 109 North Cumberland avenue, Park Ridge.

Germany Reveals Death of General on East Front

BERLIN, July 28 (AP).—The death of Maj. Gen. Karl Ritter von Weber, commander of a tank division, on the eastern front July 20 was disclosed today in a death notice in Deutsche Allgemeine Zeitung. The general was 48 years old.

Bars Are Dropped

New York, July 28 (AP).—The temporary bars which blocked the entrance of Pola Negri, Polish actress, into the United States were dropped late today and she came ashore from Ellis Island with permission for permanent residence in this country.

At a brief hearing before a special board of inquiry, Miss Negri, 41 year old star of the silent screen, explained she did not know her return permit had expired during her five year absence from America. She had been denied entry earlier because the permit was outdated. She arrived on the American Export liner Excalibur.

"I am deeply touched by the kindness and courtesy with which I was treated by the immigration officers," she said on reaching Manhattan. She added she planned to accept a film offer and take steps to become an American citizen.

FLAMES DESTROY 2 FACTORIES; 4 BOATS ALSO BURN

(Picture on back page.)

Fire, supposedly caused by spontaneous combustion due to the extreme heat, destroyed the one story plant of the Hammond Chemical Service company at 241 Brunswick street, in Hammond, yesterday. John Lloyd, superintendent, was seriously burned, and two laborers suffered lesser burns in fighting the fire. Five firemen were overcome by smoke and heat.

The one story plant of the Stanworth Oil company, 15th avenue and the Illinois Central railroad tracks, Broadview, also was destroyed by fire. The company reclaims used oil. A large quantity of oil was burned. Large clouds of smoke covered the area and some carried into the Hines Veterans hospital at Maywood.

Four boats, valued at $5,000, were burned at their moorings in the Jackson Park Boat club area, 59th street and the lake. Firemen and coast guards prevented the fire from spreading to 200 other boats.

Three firemen were injured when sections of a wall and roof gave way beneath them during a fire at the A. C. Johnston & Son garage, 1 Eastern avenue, Joliet. Those injured were Gordon Greenwood, Henry Manthei, and David Carter.

Reds Claim Americans Cheer Stalin in Theaters

MOSCOW, July 28 (AP).—The soviet press today published prominent reports of the arrival of the Russian military mission in Washington, D. C., and accounts of applause for Josef Stalin and other soviet leaders in American theaters.

WILLKIE'S HOME TOWN TO STAGE ANTI-WAR RALLY

Meeting Sunday at Scene of G. O. P. Notification.

Elwood, Ind., July 28 [Special].—An anti-war rally will be held Sunday in Elwood, the home town of Wendell L. Willkie, 1940 Republican candidate for the Presidency.

Geo. M. Bonham.

The town's opposition to Willkie's demands for America's intervention in the European war was evinced yesterday in a proclamation by George M. Bonham, mayor of Elwood. The proclamation urged the townspeople and those of the surrounding community to "meet in peaceful assembly and demonstrate to the President that they stand united behind the promises he has made" to keep the United States out of war.

Meeting to Be in Park.

The meeting will be held in Calloway park, where Willkie a year ago received formal notification of his nomination for the Presidency.

Forrest A. Harness, congressman from the 5th Indiana district, former state commander of the American Legion and member of the house military affairs committee, will address the gathering.

"I feel we must assert ourselves just as vociferously as we possibly can," said Mayor Bonham, who is recovering from an operation. "The time is short. From all reports we are being rapidly pushed to the very brink of war against the wishes of the majority of the people.

Roosevelt Promises Cited.

"The purpose of this meeting is to demonstrate to our leaders in Washington the oral opinion of this typical cross section of America. The President's promises must be kept. We hope we can inspire other communities to make like expressions to Washington."

The proclamation quoted from a speech in which President Roosevelt said that "as long as it remains within my power to prevent it there will be no blackout of peace in the United States."

PHIL LA FOLLETTE SPEAKS AUG. 7 IN EVANSTON SCHOOL

Former Gov. Philip F. La Follette of Wisconsin, who has been making a speaking tour against war, will address a meeting of the Evanston chapter of the America First committee Thursday, Aug. 7. The meeting will be held in the Evanston Township High school auditorium.

Urban G. Willis of the Pullman Free School of Manual Training said last night that "people who are promoting federal government control and even operation of the utilities, industry, transportation, and agriculture are doing more to bring about a totalitarian government in the United States than the axis powers can ever do." He spoke at a meeting of the Evanston America First chapter in the Ridgeville Community house, 908 Seward street.

Norman Saunders, staff speaker of America First, charged that politics is involved in dealing with draftees. He spoke at a meeting of the Oak Park chapter at 736 Lake street, Oak Park.

INDIANA PHARMACIST DROWNS.

Coldwater, Mich., July 28 [Special].—Franklin A. Davenport, 38 years old, a pharmacist in Auburn, Ind., drowned yesterday in Clear lake.

HE SWAPPED DRINKS FOR GUNS, BUT POLICE DECLARE IT NO SALE

There was a flavor of the old west about the matter which had Benny Bachielli, 46 years old, in the Central station lockup yesterday.

Benny Bachielli.

The trouble, according to Detective Joseph Gorman, was that Benny apparently had a standing invitation to the patrons of his tavern at 453 East 43d street to step right up to the bar, deposit their hardware with the proprietor, and help themselves to a drink.

Benny's trouble started when police found Junior McCullough, 26, colored, of 1708 South Dearborn street, firing a .32 caliber pistol in an alley near his home. He was just trying it out, he said, having bought it from Bachielli for $5.

Detectives went to the tavern and found in the safe three .38 caliber revolvers, a .32 caliber automatic pistol, and an underarm holster.

Questioned at the Central station, Bachielli said the guns and holster had been left as security by thirsty customers who were financially embarrassed.

Police were holding Bachielli and McCullough pending a report on ballistics tests to determine whether any of the guns had been used in unsolved shootings.

N. Y. G. O. P. SPLITS OVER LA GUARDIA FOR RE-ELECTION

New York, July 28 [Special].—New York City's Republican leaders split today on the question of supporting Mayor Fiorello La Guardia for re-election, as the question of intervention or non-participation in the war was tossed into the political situation and is expected to become a major issue in the campaign. Republican leaders in Kings, Richmond, and New York counties put their stamp of approval on La Guardia, a political turncoat, while those from Queens and the Bronx turned thumbs down on the "little flower." Meanwhile John R. Davies, former president of the National Republican club, announced he would enter the Republican primary against La Guardia, an interventionist.

SHOT FROM DARK KILLS AN INDIANA MAN IN HIS HOME

Muncie, Ind., July 28 (AP).—Edward K. Miller, 37 years old, a roofer, was shot to death tonight as he sat in his home. The bullet, fired from the front porch, passed thru a screen door and struck Miller in the heart. He died instantly.

Mrs. Miller had left the room a short time before to look after her young baby and said she had not seen or heard any one on the porch.

Police Chief Joseph Stipp said no reason for the killing or clue to the assassin's identity was learned immediately. He said neighbors saw a man in a dark raincoat and a slouch hat run across the Miller yard.

RAIL WORKER KILLED BY TRAIN.

Coldwater, Mich., July 28 [Special].—Lloyd Wing, 44 years old, an employé of the New York Central railroad, died today of injuries suffered last night when struck by a train.

CALL 'KIDNAPING' OF ENGLISH UNION FOUNDER A JOKE

Australia University to Take No Action.

BY W. A. O'CARROLL.
[Chicago Tribune Press Service.]

SYDNEY, Australia, July 28.—Sydney university students who enticed Sir John Evelyn Wrench, founder of the English Speaking union, into an automobile last Thursday night and took him to a crematorium eight miles away, where they left him, have not been apprehended and the university plans no action against them, it was learned today.

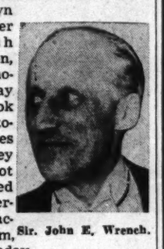

Sir John E. Wrench.

While thousands of persons listened to a recorded broadcast by Wrench on "Australia in the Post-War Era," the students went to Wrench's hotel. They posed as officials of the Australian broadcasting commission and lured him into the automobile on the pretext that he was required to deliver his address personally. After leaving him at the crematorium they disappeared.

Beethoven Gets a Crowd.

Wrench had visited the university the day before for a luncheon address and had found an audience of only 15 assembled at the call of the university's British United society. At that hour 200 other students were attending a phonographic rendition of Beethoven's Ninth symphony. Wrench declined to speak, saying an audience of 15 was an affront.

C. McLaurin, president of the British United society, admitted he and Wrench "had words."

Leslie Philpott, secretary of the students' representative council, said the "kidnaping" was a good joke that arose from the students' "sense of the injustice Wrench had done them." The students claimed Wrench had insulted the vice chancellor of the university and should apologize.

Only a Prank, Say Students.

According to a newspaper story, students admitted that two of their number lured Wrench into the automobile as a prank. They denied it was a kidnaping and said the prank was in retaliation for Wrench's refusal to speak.

Police said Wrench was not forced into the car and that it would be difficult to sustain in court even a charge of offensive behavior.

Be Wise! Economize!
MYSELS GREATEST
FUR SALE
Now in Progress
ESTABLISHED 1915
Open Sunday 10 to 5, Evenings Till 9
MYSELS FURS
162 N. State, 4th Fl., Butler Bldg.

Andes Candies

Does this girl manage to keep busy?

She certainly does, and she loves it. She says keeping her home spic-and-span is just her dish.

Does that husband of hers appreciate such a treasure?

He does—and what's more, he shows it. Bringing home ANDES CANDIES happens more than just once-in-a-while—it's a habit!

In Candies it's Andes

First in fine quality—in wholesome goodness. Andes Candies are *deliciously different.* The peak of all candies in the opinion of Chicago's critical candy buyers. Take home a box today.

VISIT OUR NEW LOOPSHOP DEARBORN AND MADISON

3 CHOICE ASSORTMENTS
SANDRA, 50c lb. (approx. 30 pieces)
MONOGRAM, 70c lb. (approx. 45 pcs.)
SOPHIA MINIATURES, lb., $1.00 (approx. 85 pieces)

Mail Orders to 4430 North Clark Street, Chicago
Add 10c a Pound Extra for Packing and Shipping

50 SHOPS IN CHICAGO AND SUBURBS
See Phone Book for One Nearest You

LONG FOR LOBSTER?
Try our lordly, luscious, live-broiled WHOLE lobster. What a treat!—only $1.00.
Trophy bar open till 4 a. m.
Ricketts
CLARK AT DIVERSEY
We Never Close
Free Parking

Western Electric HEARING AID
AIR and BONE conduction. Exclusive feature, new principles. Small, inconspicuous. Designed by BELL TELEPHONE LABORATORIES. Scientifically assembled to meet individual needs after audiometric tests.
AUDIPHONE UTILITIES
730 Pittsfield Bldg. DEArborn 2417
55 E. Washington St.

Shop in Cool, Cool Comfort at Mandel's
When it's stifling hot outside, it's delightfully cool inside at Mandel's. Over 100 departments are air-conditioned for your comfort. . . . Come to Mandel's today.

Sale! Men's SPORT SHIRTS
Actual $1.50 and $2 Values! Now Priced at $1
Huge assortment! Reduced from our own stocks for final clearance! Sheer cottons, spun rayons, rayon gabardines, oxfords, poplins. Most colors in sizes S-M-L. All are washable.
Other Higher-Priced Sport Shirts Reduced $1.39-$2.50

Men's Shirts—First—Wabash
MANDEL BROTHERS

EDUCATIONAL.

SPANISH
FRENCH, GERMAN, ITALIAN, RUSSIAN, SWEDISH, PORTUGUESE, NATIVE TEACHERS
New Classes This Week
Group or Private. Day or Eve. Free Trial Lesson.
BERLITZ SCHOOL OF LANGUAGES
30 N. Mich. Ave., at Washington FRA. 4341

The John Marshall Law School
AFT. AND EVE. CLASSES
LAW — PRE-LEGAL, PATENT and POSTGRADUATE
Classes Open to Visitors
Write for booklet "Study of Law and Proper Preparation"
315 Plymouth Court Tel. WEBster 3818

Chicago Academy of Fine Arts
18 S. MICHIGAN AVE. • CEN. 2912

Loyola University School of Dentistry
CHICAGO COLLEGE of DENTAL SURGERY
For Catalog, write Registrar
1757 West Harrison St. Phone Seeley 2845

ILLINOIS INSTITUTE OF TECHNOLOGY
A Consolidation of Armour and Lewis Institutes
3300 Federal St. Tel. VICtory 4000

DePaul University
Liberal Arts, Law, Commerce, Music, Drama, Secretarial. Days and evenings. Call, write or telephone CENtral 8194 for bulletin. 64 EAST LAKE ST. CHICAGO.

Advertise in the Tribune

EDUCATIONAL.

Better Stenographic Secretarial and Court Reporting Positions go to Gregg College graduates. We have twice as many calls as we have graduates available. The Doorway to Opportunity The GREGG COLLEGE

Chicago TECH College WELDING
Spare Time Courses Evening Classes
Free Details. Phone CAL. 2266, 40 Tech Bldg. 2300 S. Mich. Av.

LOYOLA UNIVERSITY
JESUIT TRAINING
Day or Evening
DOWNTOWN SCHOOL
LAKE SHORE 28 N. Franklin. Cen. 0540
CAMPUS 6525 Sheridan Rd. Bri. 3000

CHICAGO KENT COLLEGE OF LAW
Tel. DEArborn 0555

Northwestern University
Evanston and Chicago, Illinois.
8 Complete Schools. Downtown evening classes. *Write for booklet.*

CENTRAL Y COLLEGE
Liberal Arts—Commerce—Secretarial—Music—High School. FULLY ACCREDITED. Co-educational. Day and evening. Low tuition. Free Catalog. T. 19 S. La Salle St. Central 6767

Stout Women!

Mesh
Light Air . Slimming
Foundations
$5
SIZES 36 to 56

Lovely as lingerie . . . but firm enough to perform its figure-magic with freedom and comfort. . . . Side hooked, back and front boned . . . reinforced lace uplift. With or without inner-belt.

★ Mail and Phone Orders Randolph 9800

Cool, Cool Corset Shop—Second Floor

Lane Bryant
101 N. WABASH AVE.

MAIL AND PHONE ORDERS FILLED—HAR 9000

A great sale of
SLACK SUITS
by Gulfstream—including $10.95 & $12.95 values
$7.95

We closed out the makers' stocks. They gave us big price advantages for doing it—we pass the savings on to you. Here's the kind of value you dream about

A great sale of Ridgely
SPORT COATS
including $15, $18 & $20 values
$12.95
4TH FLOOR

MAURICE L. ROTHSCHILD
State at Jackson

APPLICATION FOR $7,500-$11,250 ACCIDENT INSURANCE POLICY
AND SUBSCRIPTION TO THE DAILY TRIBUNE

NOTE: For the sum of 25c preliminary term fee, plus 10c a month in advance thereafter, the Chicago Tribune makes available to its Home Delivery Subscribers and members of their families who reside in the same household a $7,500 Travel Accident Insurance Policy. Insurance coverage eventually increases to $11,250 on continuous renewal. Issued by Federal Life Insurance Co., Chicago. NO MEDICAL EXAMINATION. One policy to a person. Issued only to applicants over 10 and under 70 years of age.

Mail this Coupon to the Chicago Tribune. SEND NO MONEY. Accredited representative will call and collect 25c. Official Carrier will collect monthly thereafter for Insurance and Subscription. Insurance will lapse if subscription is stopped.

☐ *I hereby order the Daily Tribune delivered to my home by Carrier six days a week, starting immediately, for which I agree to pay the regular rate.*

☐ *I am a Home Delivery subscriber and agree to continue.*

Do you apply for this $7,500 Travel Accident Policy?.....
(PLEASE PRINT)

Your Name?..... (First Name, Middle Name, Last Name)

Address?..... (Number, Street) Apt.?.....

..... (City, State) Phone?.....

Your Age?..... Date of Birth?..... (Month, Day, Year)

Are You Blind or Deaf?..... Are You Crippled?.....

Name of Person to Whom Insurance is to Be Paid in Case of Your Death? (Beneficiary)

..... Relationship.....
First Name Middle Name Last Name

Applicant's Signature.....
Sign in Own Handwriting

NOTICE: Orders for Home Delivery of the Tribune are acceptable only from persons residing where such service is maintained and are subject to rejection by the Tribune. All applications for insurance are subject to rejection by the Federal Life Insurance Co. Insurance does not become effective until noon the date policy is issued.

Form A2735—2-39

Cool! Crisp!
Seersucker Suits
$3.95

The suit that's smart for sizzling hot days. Has a trim torso length jacket and pleated skirt . . . and . . . IT'S WASHABLE! Sizes 12 to 18.
FIFTH FLOOR
NETCHER'S BOSTON STORE
State, Madison and Dearborn Streets
"The Boss to Shop"

GERMANS CLAIM VICTORY NEAR IN SMOLENSK AREA

Report Red Division from Far East Destroyed.

BERLIN, July 28 (AP).—German forces were reported tonight on the threshold of victory in the fierce "battle of Smolensk" and a direct assault on Moscow was forecast as the next offensive stroke for Adolf Hitler's legions.

Another Red army division—the third reported within 24 hours—was said to have been wiped out and war dispatches said the newest one destroyed had been shifted all the way from the far east to buttress the wavering defenders of the soviet capital.

Previously, military reports had reported two Russian divisions annihilated in an encircling operation near Mogilev, on the south side of the Smolensk salient.

[Smolensk is 230 miles southwest of Moscow, but it guards a gateway eastward between the Dvina and Dnieper rivers where Napoleon broke thru after a two day battle in 1812. The Russians never have acknowledged being pushed back from Smolensk, but the Germans have claimed it fell into their hands July 16 and have reported their motorized vanguards operating as far eastward as the region of Vyazma, midway between Smolensk and Moscow.]

Reds Shifted 4,000 Miles.

DNB, the official German news agency, said that the coup de grace to the new division reported destroyed was delivered by German tank forces and that prisoners disclosed the division had been shifted some 4,000 miles from one side of Russia to the other.

[This was the first indication that the Russians may have drawn on their far eastern army to strengthen the front against the Germans. It has been regarded as fundamental Russian strategy to treat the far eastern army as a completely independent, self-sufficient and almost autonomous force guarding the soviet's Pacific frontiers.]

DNB reported 140 Russian planes destroyed, including 123 in air fights, by the German air force yesterday and last night on all fronts.

At the same time, the high command reported both flanks of the Russian campaign moving ahead against difficulties. Some advance units were unofficially said to be within 45 miles of Leningrad, Russia's second largest city but the war bulletin said only that progress was being made in that direction. It described the German-Rumanian-Hungarian allies as "in pursuit of the enemy in spite of bad roads" in the Ukrainian sector.

Refer to Stalin Line.

German front reports disclosed that in some places at least the Stalin line was still standing. The high command many days ago had reported this defense system "broken at all important points."

A dispatch by DNB stated that the line had been penetrated in another place by German troops advancing from southern Bessarabia. The operation, it was added, required the reduction of 21 Russian forts which were desperately defended.

Berlin took pride in the exploits of the Finnish allies. A Finnish offensive on the east side of Lake Ladoga [toward Leningrad] was declared proceeding, while several Russian efforts to land on the Finnish coast were reported repulsed.

Al Smith Jr. to Don Hat of Tin, as Army Captain

New York, July 28 (AP).—City councilman Al Smith Jr., son of the famous man in the brown derby, is donning tin headgear. He informed his colleagues today he had been called to army duty as a captain. He will report at Fort Dix, N. J., Aug. 5.

Reds Counterattack

The German-Russian battle line, with area of German penetration in solid black and areas of heavy fighting in white circles. Arrows locate counterattacks reported by the Russians.

REPORT STALIN 'LIQUIDATION' OF 9 ARMY LEADERS

HELSINGFORS, Finland, July 28 (AP).—The Finnish government information bureau said today that Finnish forces had captured an order of the day signed by Josef Stalin indicating the liquidation of nine high officers of the Red army.

Gen. Paviov.

The former commander on the western front, Gen. Paviov, and the western chief of staff, Gen. Klimovsky, headed the list, the official Finnish bureau asserted. It is said the order of the day charged the generals with "shameless cowardice, defeatism, and incapacity to lead, causing a breakdown of military operations, surrender of arms to the enemy without fighting, and desertion of their posts."

F. D. R. RETURNING TO CAPITAL BY SPECIAL TRAIN

[Chicago Tribune Press Service.]

Hyde Park, N. Y., July 28.—President Roosevelt tonight departed for Washington on a special train to assume personal charge of all phases of the economic and military campaign he has launched against Japan.

He will be back at his desk in the White House tomorrow morning, where he will receive reports from the state, treasury, war, and navy departments on his moves. During his four day stay here Mr. Roosevelt ordered the freezing of Japanese credits in the United States and mobilized the Philippine army in Japan's back yard.

Before leaving Mr. Roosevelt received telephone reports from Washington on far eastern developments. ington on far eastern developments. Mrs. Roosevelt left this morning for Campobello, N. B., where the Roosevelts have a summer home. Mrs. Sara Delano Roosevelt, mother of the President, already is at the Canadian island retreat, which is in the Bay of Fundy.

CLAIM NAZI DRIVE 'CRACKING'; REDS COUNTER-ATTACK

Heavy Losses Inflicted on Germans: Moscow.

MOSCOW, July 29 [Tuesday] (AP).—The Russians declared today Moscow's defenses took the edge off a new Nazi night raid on the soviet capital, and said that on the land front German drives toward Moscow and Kiev were "breaking against the firmness and stubbornness of our troops."

Red army counter-attacks were reported taking a heavy toll of the Germans in sector after sector along the battlefront.

Night fighter patrols and anti-aircraft barrages were declared officially to have knocked down nine of approximately 150 German planes which struck at Moscow in its sixth raid of the war. Only a few of the raiders were said to have broken thru over the city, starting some fires and causing casualties.

Heavy Fighting at Smolensk.

The heaviest land fighting was in the Smolensk sector, 230 miles west of Moscow, where the Germans are attempting to break thru to the capital, and in the Zhitomir area, the battleground 85 miles west of the Ukrainian captial of Kiev.

[A dispatch from Berne, Switzerland, said indications that the long awaited Russian main counteroffensive has been raging for two days were seen in neutral reports of fighting on the Smolensk front. German troops were reported to be digging in to cope with a Russian onslaught. Fresh Russian troops and large forces of tanks, artillery, and planes were reported thrown into the fray.]

Down 109 Nazi Planes.

The soviet communique indicated that Russian forces passed to energetic counterdrives after the German drives bogged down.

Aside from the Smolensk and Zhitomir fighting, where the Russians claimed they had seized the initiative, there was no important combats on the front.

It was reported 109 German planes were brought down on Saturday while only 36 Russian planes were lost.

At sea the Russian asserted Red planes had sunk a German torpedo boat and two patrol boats, while one Russian torpedo boat was lost.

Moscow claimed the whole of the Nazi invasion has been reduced from blitzkrieg tempo to a siege of the soviet vastnesses.

Bomb Rumanian Port.

The swing to offensive tactics by the ground forces was paralleled by a widening bombing campaign of the soviet air fleet, extending from German allied Rumania to the waters of Finland.

Constanta, the principal Rumanian oil port, was raided Sunday night, while other Red bombers ranging far to the north hit a Finnish coastal defense cruiser with heavy bombs and left it exploding.

From Russian Side of Battle Front

[Associated Press Wirephoto: Sent from Moscow by radio yesterday.]

Russian sources describe this plane as a German raider shot down during attack on Moscow.

[Associated Press Wirephoto: Sent from Moscow by radio yesterday.]

Captured German soldiers make up this column marching to the rear of the lines, according to Moscow. No location was given by the censor.

AIR RAID REVIVES LONDON CRY FOR BETTER DEFENSE

[Chicago Tribune Press Service.]

LONDON, July 28.—The German air raid on London last night has revived the demand that the government redouble efforts to improve the ARP [air raid precautions] and civil defense services.

[Germans yesterday claimed to have set big fires in London in the first attack on the British capital in two months. Britons reported 12 persons killed and said three raiders were shot down. Last night, a communique said, only a few enemy aircraft appeared, dropping bombs in East Anglia with "slight damage" resulting.]

Existing fire prevention arrangements, while greatly improved, still are inadequate and a new approach to the whole question is necessary, The Evening News said in an editorial.

Demanding immediate action, the Daily Express said: "We are smashing German cities and the Germans do not like it. As soon as they can, they will come back and do their worst over Britain once more."

S. JEWELS
Everyday Low Prices
Jewel Tea Co., Inc.

LOANS
ON DIAMONDS, JEWELRY, FURS SILVER, CAMERAS, Etc.
AMERICAN STATE PAWNERS
Immediate Cash at Low Interest Rates
Member of Chicago Assn. of Commerce
37 So. Wabash Ave., 3rd Fl.

Fire Damages Furniture Store.

Fire of undetermined origin caused an estimated $2,500 damage early today to the Barrett Furniture company, 6200 North avenue.

You know what you're getting with
RED CROWN
Give your car the "Tankful Test" and see why midwest motorists choose Red Crown gasoline over any other brand by a margin of...
2 to 1*
STANDARD SERVICE
Copr. 1941, Standard Oil Company
*Based on latest available state tax and inspection data.
TUNE IN on AUCTION-QUIZ every Friday night NBC Blue Network
YOUR STANDARD OIL DEALER

CAREFREE... ALMOST FARE FREE!
You save on the way, spend at the end when you head for vacationland on The Pacemaker. More miles for your money—more fun en route.

Vacation in Style
AT LESS PER MILE!
CHICAGO — NEW YORK
$27.25 Round Trip
All the Comforts of Home on The Pacemaker
• Club-buffet-observation car
• Completely air-conditioned—clean, amazingly quiet
• Delicious, low-cost food—dinner 75¢, breakfast 50¢
• Personal service by attendant and ladies' maid
• Individual reclining seats—reserved at no extra cost
• Spacious powder and wash rooms
• Radio • Magazines
Lv. CHICAGO . . . . 3:30 P. M. (La Salle Street Station)
Ar. NEW YORK . . . 9:30 A. M. (Grand Central Terminal)
(Daylight Saving Time Shown)
For reservations phone Wabash 8700
Inquire about Travel Credit Plan—No money down, pay later
All Expense Tours for Every Purse
NEW YORK CENTRAL SYSTEM
The Water Level Route—You Can SLEEP
The Pacemaker
FAMOUS DE LUXE COACH TRAIN

Send for Free Booklet
2 Extra Vacation Days in Colorado
WHEN YOU RIDE THE DENVER Zephyr
a Vacation in
COOL COLORADO
costs so little—offers so much

NEW TRAVEL CREDIT PLAN MAKES IT EASY TO ENJOY YOUR VACATION AND PAY LATER

• This summer enjoy an invigorating vacation in the Colorado Rockies. See mile-high Denver and its mountain parks, enchanting Colorado Springs, majestic Pikes Peak, the Boulder glacier region, the alpine beauty of Estes Park. Hike, ride, fish, golf and camp in this colorful mountain wonderland.

Costs Are Surprisingly Low

The summer round trip fare from Chicago is only $35.95, and there are $31.10 coach excursions Saturdays and Sundays, July 5 to August 3. Burlington all-expense Escorted Tours to Colorado as low as $63.65 from Chicago. If you like, you can take your Colorado vacation and pay later in convenient monthly payments.

Travel in Air-Conditioned Luxury

Your choice of trains, including the DENVER ZEPHYR, stainless steel wonder train that saves precious vacation days by gliding you from Chicago to Denver *just overnight.* No extra fare on any Burlington train. Whether you travel independently or join a congenial Escorted Tour, Burlington gives you the greatest travel value.

GOING TO CALIFORNIA? Visit Colorado on the way. The EXPOSITION FLYER runs through the heart of the Rockies, Salt Lake City and Feather River Canyon en route to and from San Francisco. Liberal stop-over privileges.

AT YOUR SERVICE—BURLINGTON'S NEW TRAVEL BUREAU . . . one of the country's smartest and most modern travel headquarters, conveniently located at Adams and Clark. Friendly travel counselors will be glad to help you plan any vacation or business trip.

Way of the Zephyrs
Burlington Route

MAIL THIS COUPON TODAY
S. J. OWENS, General Agent, Burlington Route
Dept. CT-72, Adams at Clark Street, Chicago
Phone: Randolph 7080
I am interested in a Colorado vacation. Please send me free booklets and further information.
Name .....
Street and Number .....
City ..... State .....
Check here if interested in: ☐ All-expense Escorted Tours ☐ TRAVEL CREDIT details

The EDIPHONE is MODERN . . . operates with FINGER touch ELECTRIC controls. You don't use your feet.

The smart, *modern* EDIPHONE starts, stops, repeats one sentence or all that you have dictated by finger touch *electric* control. You don't use foot pedals. It flashes a signal light, *automatically*, if the machine isn't set to record correctly; *no bell rings*, a bit of a red light flashes. It is the EDISON dictating machine. It is the ONLY all electrically controlled dictating machine on Earth. Thomas A. Edison gives you these finer and incomparable electric aids, in ANY Ediphone model. If you are already using dictating machines, you can replace them gradually (or at once) with EDIPHONES, for they work well with any dictating equipment, no matter how old or what make. Phone.

CALL THE EDIPHONE FRA. 6206
INVENTED, PERFECTED AND PRODUCED BY THOMAS A. EDISON
EDWIN C. BARNES, Pres.
173 W. Madison St.

COOL OFF WITH A Calvert WHISKEY COLLINS
BLENDED WHISKEY
Calvert Distillers Corporation, N.Y.C.

IT'S COOL TODAY IN
Glorious
Glacier Park
Come on the AIR-CONDITIONED EMPIRE BUILDER
Great Northern's crack train goes direct to this colorful park—where American and Canadian Rockies meet. No hay fever.
GREAT NORTHERN RAILWAY

E. H. MOOT, Gen. Agent, Pass'r Dept.
Dept. T, Great Northern Railway
Field Bldg., 142 So. Clark St., Chicago, Ill.
Phone: RANdolph 6700

OUT TODAY!
Vogue
AUGUST 1 ISSUE
HANDBOOK ON FURS
24 HATS WITH A FUTURE
AT YOUR NEWSSTAND—35c

EASY...
. . . to use, dependable and fast for anything you send . . . gifts, parcels, a heavy crate or a pet. Low rates include pick-up and delivery at no extra charge within our regular vehicle limits in all cities and principal towns. Use AIR EXPRESS for super-speed. Just phone
RAILWAY EXPRESS AGENCY Inc.
NATION-WIDE RAIL-AIR SERVICE

SPANISH
FRENCH GERMAN ITALIAN PORTUGUESE
SPECIAL SUMMER COURSES
8 Weeks, Beginning Today
BERLITZ SCHOOL OF LANGUAGES
30 No. Michigan Ave., at Washington. Fra. 4341

LITTLE ORPHAN ANNIE: Middle of Nowhere

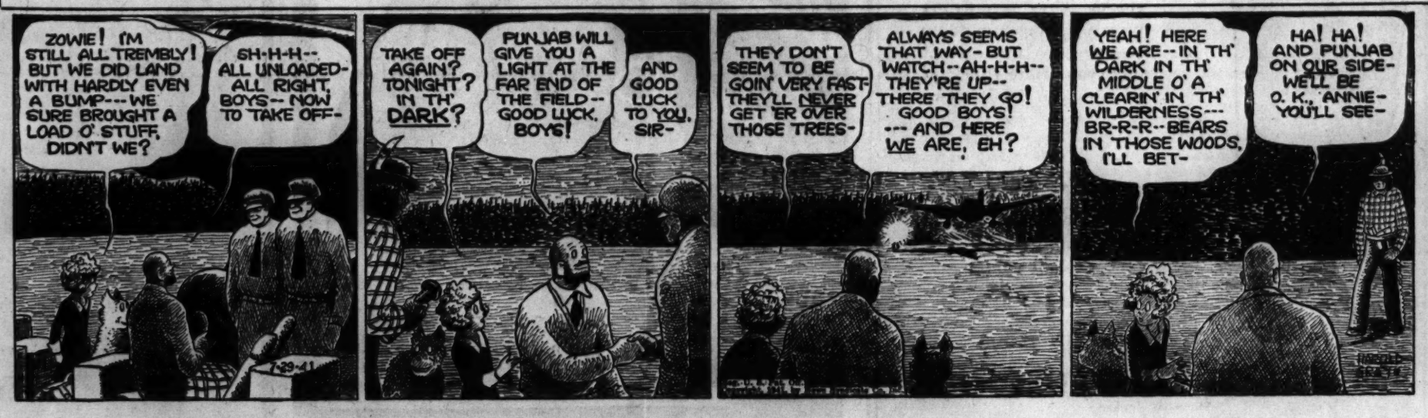
ZOWIE! I'M STILL ALL TREMBLY! BUT WE DID LAND WITH HARDLY EVEN A BUMP---WE SURE BROUGHT A LOAD O' STUFF, DIDN'T WE?
SH-H-H--ALL UNLOADED-ALL RIGHT, BOYS--NOW TO TAKE OFF--
TAKE OFF AGAIN? TONIGHT? IN TH' DARK?
PUNJAB WILL GIVE YOU A LIGHT AT THE FAR END OF THE FIELD--GOOD LUCK, BOYS!
AND GOOD LUCK TO YOU, SIR--
THEY DON'T SEEM TO BE GOIN' VERY FAST-THEY'LL NEVER GET 'ER OVER THOSE TREES-
ALWAYS SEEMS THAT WAY-BUT WATCH--AH-H-H--THEY'RE UP--THERE THEY GO! GOOD BOYS! --- AND HERE WE ARE, EH?
YEAH! HERE WE ARE--IN TH' DARK IN TH' MIDDLE O' A CLEARIN' IN TH' WILDERNESS--- BR-R-R--BEARS IN THOSE WOODS, I'LL BET-
HA! HA! AND PUNJAB ON OUR SIDE-WE'LL BE O. K., ANNIE-YOU'LL SEE-

CROSSWORD PUZZLE

ACROSS

1. Use divining rod
6. Hurried
10. Surmounting
14. Light on the feet
15. Peel
16. Mathematical term
17. Hazard
18. Elliptical
19. Following
20. Ooze
21. Deer
22. Comes up
24. Agony
26. Drink
27. Round object
30. Scheming
34. Vital organ
35. Slab of wood
36. Negative correlative
37. Facile
38. Hesitate
39. Bare
40. Comport oneself
41. Merriment
42. Steed
43. Sensations
45. Young animal
46. Serf
47. Accompanying
48. Nap
51. Offer
52. Resound
56. Appends
57. Social group
59. Slip
60. Fashion
61. Property
62. By oneself
63. Chart
64. Whirlpool
65. Symbols

DOWN

1. Dibbles
2. Molding
3. Telegram
4. Unreliable
5. Snakelike fish
6. Table silver
7. Prepare the way
8. Epoch
9. Small eastern state
10. Appoint
11. Bonds
12. Former
13. House animals
21. Perish
23. Fruit peeling
25. Knack
26. Cut wildly
27. Bunch
28. Amity
29. Hurry
30. Sulks
31. Lifeless
32. Scandinavian
33. Verdant
35. Scow
38. Top point
39. Maternal
41. Fog
42. Strike
44. Diminish
45. Leather
47. Breezy
48. Coarse hominy
49. Object of worship
50. Icelandic literature
51. Musical group
53. Harvest
54. Sharpen
55. Metal-bearing stuffs
58. Boy
59. Devour

PUZZLE OF MONDAY, JULY 28, SOLVED

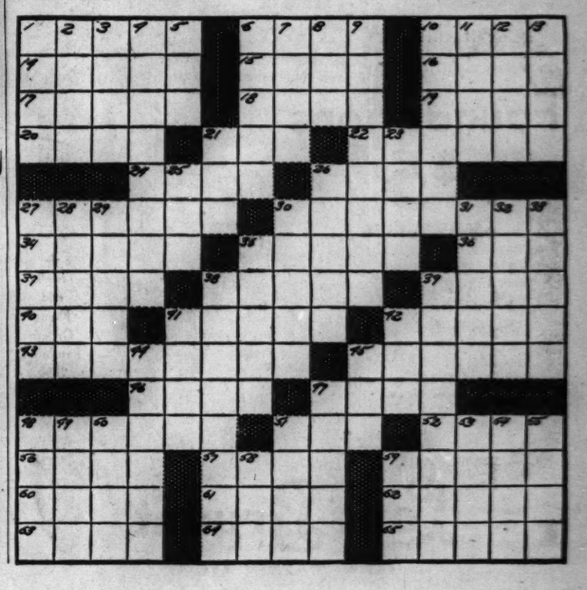

U. S. OPENS PORTS TO 45 JAP SHIPS HIDING AT SEA

Senate O. K.'s McArthur as Philippine Army Chief.

Washington, D. C., July 28 [Special].—Increasing attention was focused on the far eastern situation today by developments in Washington. Among these were:

1. Sumner Welles, acting secretary of state, announced Japanese ships may enter and leave American harbors without hindrance for the present.

2. The senate confirmed the nomination of Douglas A. McArthur in the rank of lieutenant general to command the army of the far east.

3. The war department moved to strengthen the army in the Philippines by transferring 16 officers to duty at the island outpost. Nine of these are from Fort Sheridan, Ill.

Ambassador Is Informed.

Welles' enunciation to Ambassador Kichisaburo Nomura on the Japanese ship situation cleared the way for the liner Tatuta Maru with 247 passengers aboard to enter the port of San Francisco where it was due last Thursday.

With 100 American citizens among the passengers, and a $2,500,000 silk cargo, the liner has been hovering off the Pacific coast since President Roosevelt last week issued an order freezing Japanese assets in the United States. The ship was only a few miles off the Golden Gate when the order was issued, and the captain put about fearing seizure.

Whereabouts of the Tatuta Maru is uncertain, but an official of the N. Y. K. line in San Francisco said he believed the vessel was within 16 hours of that port and would arrive tomorrow. Fourty-four other Japanese ships also have been off San Francisco awaiting determination of their status.

No Future Assurances.

Welles emphasized to Ambassador Nomura that clearance papers for entry and departure of Japanese ships could be obtained readily only under present conditions and that he could not give any assurance for the future. However, an opening appears to have been left for Japan to escape more severe measures by going no farther in the Far East.

Welles also disclosed today that Latin American nations may coöperate with the United States and Great Britain in applying pressure against Japanese feints toward the Dutch East Indies and Russia. He said the economic pressure was made possible by agreements among the United States and the Latin American countries.

McArthur Is Confirmed.

The nomination of Gen. McArthur, who has been field marshal of the Philippine commonwealth army since his retirement from the United States army Dec. 31, 1937, was confirmed without a dissenting vote. He had served in the army for 38 years and left eight years before reaching the statutory retirement age of 64 after being chief of staff.

The Philippine army was brought under the direction of the United States last week immediately after announcement by the Vichy government of France that Japan had been granted naval and military bases in Indo-China.

The 16 United States army officers ordered to the Philippines rank from captain to second lieutenants. They will leave San Francisco not later than Aug. 7 by army transport or commercial airliner.

Nine from Fort Sheridan.

Nine coast artillery officers from Fort Sheridan are included in the group. Five infantry officers were taken from Fort Wood, Mo., another infantry officer was taken from Camp Robinson, Ark., and an artillery officer was ordered from Fort Riley, Kas.

The officers transferred from Fort Sheridan include Capts. Leland K. Dewey, Alvin W. Hamilton, Alonzo E. Langworthy, and Eugene H. Nirlinger; First Lieutenants Edward P. Freiman and Irwin A. Vetesnik, and Second Lieutenants George E. Levagood, Thomas F. Porter, and Raymond D. Minogue.

The order transferring the officers did not say anything about troop contingents and the war department policy is to keep movements of troops to overseas posts secret.

FRANK FREEMAN DIES IN GRANT PARK.

Kankakee, Ill., July 28 [Special].—Frank Freeman, 86 years old, a former Grant Park postmaster, died today in the home of his son, Dr. Harry Freeman, in Grant Park, where he lived most of his life.

Sinews of War Withheld from Japs by East Indies

Map locates sources of vital war materials in Netherlands East Indies which have been withheld from the Japanese by Dutch action yesterday which increases Japan's problems in the orient. Inset map locates Netherlands East Indies (black) in relation to other east Asia lands.

JAPANESE SPEED TROOPS TO NINE INDO-CHINA BASES

SAIGON, French Indo-China, July 28 (AP).—Japanese troops moved toward their new Indo-China bases by land and sea today under a Tokio-Vichy agreement giving them use of this French possession's roads and, possibly, railroads.

Four transports and four destroyers are expected to reach here on Wednesday and 1,900 Japanese military trucks already have arrived from Hanoi, 800 miles to the north, to take incoming Japanese troops to nine bases in southern Indo-China.

Terms of the agreement, announced today, disclosed that Japan would occupy two points on the coast and several points in the interior, including bases in Cochin-China, 500 miles across the China sea from British Singapore. The coastal points were not named, but were believed to be Cam Ranh bay and Saigon.

[Vichy, France, announced that Japan would move troops from Tongking to Annam and Cochin-China, occupy two points on the east coast, and station "units at points to be chosen in common."]

CHINA URGES U. S. TO MAKE THIS A WAR TO END WAR

CHUNGKING, China, July 28 (AP).—Determination to make current hostilities "the war to end all wars" was urged by H. H. Kung, vice premier and finance minister, in a broadcast to the United States from this Chinese capital today.

Kung reaffirmed confidence in China's ultimate victory over Japan and said Chinese were glad "America has now recognized the fact China is her first line of defense in the Pacific. We have a common cause," he said, "and a common enemy."

Many persons doubted the authenticity of the Tanaka memorial, he said, but history has borne it out, word for word.

[The Chinese for the last 12 years have insisted on the authenticity of a document—denied flatly by the Japanese—purporting to be a memorial to Emperor Hirohito by Gen. Baron Giichi Tanaka, premier 1927-1929, outlining a program of conquest, first of China, then all Asia, then world supremacy.]

CANADIAN ARMY IN BRITAIN LACKS ARMS, IS CHARGE

New York, July 28—(AP).—Joseph A. Kennedy, a Windsor, Ont., lawyer, said today that Canadian forces in England were ill-equipped and that the Canadian government, in the opinion of Canadians in Britain, had not "done as much toward the British war effort as it might." Returning from England aboard the Pan American Airways American Clipper, Kennedy said certain officers were not equipped with specified revolvers and that "there is not enough light artillery and there are a number of other equipment deficiencies."

Ecuador Finance Chief to Negotiate U. S. Loan

QUITO, Ecuador, July 28.—Finance Minister Vicente Illingworth today left in his plane for Washington, D. C., to negotiate a loan for industrial and agricultural expansion. The government has not indicated the projects for which the funds are needed.

Arrows locate two areas believed to be coastal bases which Japanese will occupy in southern Indo-China.

BRITAIN FREEZES CHINESE ASSETS ON PLEA OF CHINA

[Chicago Tribune Press Service.]

LONDON, July 28.—Falling in line with American policy in the far east, the British government tonight extended to China the "freezing" order imposed on Japan last week.

The latest anti-Japanese move was made, it was officially announced, "at the request of the Chinese government" and means that sterling balances and other assets of persons living in China will be tied up beginning tomorrow, altho payments in sterling will be permitted if authorized by the Chinese government.

The reason for the British government's action, it was explained, is to plug any loophole by which Japan could continue to trade with Britain thru the use of assets it controls in occupied China.

Following a consultation with the Netherlands government in London, the Dutch East Indies today joined in the "freezing pool" against Japan.

LETTER TO REASSURE TURKEY REPORTED PREPARED BY STALIN

ANKARA, Turkey, July 28 (AP).—Josef Stalin, following a British suggestion, has written President Ismet Inonu of Turkey assuring him that soviet Russia has no intention of seizing control of the Dardanelles, Turkish gateway between the Mediterranean and Black seas, it was learned tonight on the highest authority.

British diplomatic sources said the British ambassador to Moscow, Sir Stafford Cripps, was instrumental in persuading the soviet régime that only an outspoken disavowal of alleged Russian aspirations to occupy the Dardanelles and the Bosporus could be effective since the Nazis repeatedly have charged that Russia was intriguing for military bases on the straits.

Turkish Ships Held in Port.

New York, July 28 (AP).—The NBC correspondent reported in a broadcast from Ankara tonight that Turkish ships had been ordered to remain in Turkish waters. The broadcast said the order was prompted by the bombing of a Turkish ship in port yesterday by a foreign plane.

Train Hits Road Grader; Traps and Kills Worker

(Pictures on back page.)

Des Moines, Ia., July 28 (AP).—Charles Herr, 45, Des Moines city employé, was killed today in the wreckage of a road grader struck by a Rock Island passenger train. The grader, with Herr's body in the cab, was carried 300 yards on the front of the locomotive.

2 RUSSIAN FILMS ARE BARRED AS RED PROPAGANDA

Philadelphia, Pa., July 28 (AP).—The state board of censors today banned two Russian motion picture films, "The Red Army" and "The Soviet Frontier on the Danube,' describing them as "very subtle propaganda" which would encourage subversive groups.

The films, distributed by the Artkino company of New York, were brought here last week for a private showing.

"The soviet system of government is an autocracy completely opposed to the American way of life," the board said in a statement. "The people who have expressed an interest in the approval of these films are not interested in motion pictures as such, but in soviet propaganda as such."

BURGLAR GETS $700 JEWELRY.

A daylight burglar took $85 and $700 worth of jewelry yesterday from the home of Mrs. Elizabeth Bader at 1738 35th street while Mrs. Bader was visiting her daughter in another apartment of the same building.

BLENDED WHISKEY
Calvert Distillers Corporation, N.Y.C.

JAPANESE HINT DRASTIC ACTION OVER DUTCH OIL

Hit 'U. S. League' as East Indies Bar Trade.

BULLETIN.

TOKIO, July 29 (Tuesday) (AP).—Koh Ishii, Japanese cabinet bureau of information spokesman, announced today that Japan has frozen the assets of The Netherlands and The Netherlands East Indies.

TOKIO, July 29 [Tuesday] (AP).—Far-reaching consequences may result from the action of the Netherlands East Indies in cutting off oil supplies, breaking off a monetary agreement, and freezing commerce with Japan, the Japanese ainted today.

The Japan Times and Advertiser, which is controled by the foreign office and has been calling the United States "hostile" and attributing to her the leadership of the economic offensive against Japan, declared that the Dutch colonial government was "in league with the United States and Britain."

Press Is Pessimistic.

The Japanese press discussed the East Indies' action in a pessimistic vein.

"In general, financial circles are inclined to believe that formidable difficulties will be encountered in attempting to make a new monetary agreement with the Java bank," said the Times and Advertiser. This referred to the Java bank's accord with the Yokohama Specie bank, suspended by the Batavia government.

The Dutch action, Japanese said, possibly will bring consequences even more far-reaching than the United States' action in freezing credits of Japan, the Dutch islands being Japan's nearest substantial source of oil.

"Must Have Oil."

In fact, it was said, oil may be considered the most vital single factor in the economic struggle, for Japan must have oil whether she gets it from the United States or the East Indies and it was said that cutting off that supply might bring a drastic change in the far eastern situation.

The Japanese privy council yesterday ratified the Japanese-French accord on French Indo-China.

Japan has placed under strict governmental control the assets of nationals of Britain, the United States, and the Philippines, with similar action imminent against Canada, India, the East Indies, and, perhaps, New Zealand. A big question is whether Japan shall act economically against Australia.

Dutch Bar All Trade.

BATAVIA, Netherlands East Indies, July 28 (AP).—The Netherlands East Indies, a chief supplier to Japan of such war essentials as oil, tin, and rubber, today stopped all trade and monetary transactions with the Japanese except by special approval of the government.

Out of the window went the agreement of last Nov. 13 by which Japan was to receive 1,800,000 tons of oil annually.

All Japanese assets in the islands were frozen. The exchange of goods except by special permit was banned not only with Japan and her empire, but also with Manchukuo, China, and Indo-China.

H. J. Van Mook, director of economic affairs, said it was necessary to freeze commerce with Japan to prevent a big Dutch loss. The Japanese have virtually halted exports to the Indies, he said, but goods already contracted for were reaching Japanese docks and the Dutch had to pay for them there, altho they might never be delivered.

PHILIPPINE OFFSHORE PATROL PUT UNDER U. S. JURISDICTION

MANILA, P. I., July 28 (AP).—The Philippine offshore patrol was placed under the jurisdiction of the 16th naval district tonight, becoming the first unit of the Philippine armed forces to be incorporated with the United States forces as ordered by President Roosevelt.

The patrol comprises about 150 officers and men, two torpedo boats, and several such ships under construction.

$5.00 STARTS A Check-Service ACCOUNT HERE

5c per item—no other cost

- No minimum balance
- No monthly charge
- For men and women, professional or salaried
- Account can be opened and handled entirely by mail if desired

AMALGAMATED BANK

Member Federal Deposit Insurance Corporation

111 SO. DEARBORN STREET • CORNER MONROE • PHONE FRAnklin 4100

A Famous Dish AT CHICAGO'S MOST FAMOUS RESTAURANT

OMELETTES—Lovers of fine food agree that nothing is more delicate—delicious—than a *perfect* omelette...an omelette as Henrici's makes it. An unusual treat is Henrici's omelette with fresh peaches—or with fresh raspberries. You *ought* to try it!

HENRICI'S

on Randolph .. between Clark and Dearborn and in the Merchandise Mart

Because the Chicago Tribune is not under financial or political obligation to anyone, Tribune correspondents in Washington and thruout the world report the news, completely, in true perspective and without compromise.

1. Flexible rubber-blade, oscillating fan. 11.95
2. Spartan 10" oscillating with chrome plated blades. 4.95
LET ARCTIC BREEZES BLOW
a gentle zephyr, a howling hurricane—these fans give you the breeze you want when you need it
4.95 to 104.50
Heat wave creep up on you? Carson's has a complete collection of little 8" fans, big 22" fans, desk and table sizes, floor sizes—any size, any speed you want. Oscillating or non-oscillating types, triple or single speed styles, all sturdily constructed, smooth running, quiet, efficient.
Mail Your Order or Call State 2000.
Ask for Telephone Shopping.
3. Spartan 12" oscillating type. Portable, with 2 speeds and height adjustment from 12" to 16". 19.95
4. Spartan 19" 3 speeds, pedestal type. Oscillating, with adj. standard, height 4 to 7 ft. 45.00
5. Spartan 12" with 2 speeds, adjustable to oscillating or non-oscillating. 12.95
6. Spartan 10" "Falcon" Blades. With enclosed oscillating mechanism. 9.95
7. Spartan 10" oscillating type. Clipper-type blades. 6.95
8. Spartan 22" non oscillating pedestal type. 3 speeds. Height adj. 4 to 7 ft. 47.50
9. "Arctic Aire" 16" oscillator with 3 speeds, standard adj. from 4 to 7 ft., adj. clutch for stationary use. 34.95
CARSON PIRIE SCOTT & CO
Electric Fans, Seventh Floor, Homemaker Shops.

SAVE A DAY AT NIGHT

to New York-Midnight Stratosleeper

11:55 P.M. departure permits a full evening in Chicago, restful night's sleep, early morning arrival in New York. 10 other fast flights daily, including 4 non-stops.

TRANSCONTINENTAL & WESTERN AIR, INC. All Flights on Standard Time

Andover 2000, 37 S. LaSalle St. and Palmer House Lobby

Your Travel Agent Will Tell You: "FLY THE ROUTE OF THE STRATOLINERS"

TWA The TRANSCONTINENTAL Airline

—IT COOLS
Air passes over icy coils for cool, cool comfort.

—IT GIVES FRESH AIR
Fresh air is introduced, heat transferred outside.

—IT DE-HUMIDIFIES
Heat is removed, excess moisture taken out.

—IT CIRCULATES
Conditions and recirculates room air.

—IT MUFFLES
Filters and insulation deaden outside noises.

—IT FILTERS
Rids air of dirt, odors, smoke.

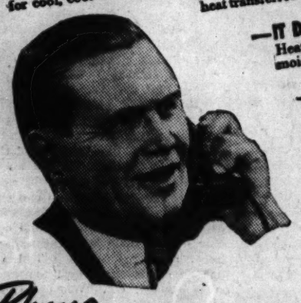

Phone WABASH 7000 about these 6 ways to "year-'round" comfort!

The new G-E Room Conditioner adds to your comfort every day of the year. It not only filters, freshens and circulates air in a room . . . it also COOLS in hot weather.

Scores of doctors and business employers readily acknowledge the benefits of G-E Room Conditioning. You, too, can enjoy it, at a surprisingly low cost for such an important day in, day out service.

ROOM CONDITIONER by GENERAL ELECTRIC

SEE YOUR NEAREST DEALER

R. COOPER JR., INC.

836 S. CANAL ST.

PEORIA WABASH 7000 ROCKFORD

Chicago Daily Tribune
THE WORLD'S GREATEST NEWSPAPER

FOUNDED JUNE 10, 1847

ENTERED AS SECOND CLASS MATTER MAY 14, 1903 AT THE POSTOFFICE AT CHICAGO, ILL., UNDER ACT OF MARCH 3, 1879.

All unsolicited articles, manuscripts, letters and pictures sent to The Tribune are sent at the owner's risk, and The Tribune company expressly repudiates any liability or responsibility for their safe custody or return.

TUESDAY, JULY 29, 1941.

THE TRIBUNE OFFICES.
CHICAGO—TRIBUNE SQUARE.
TOKIO—IMPERIAL HOTEL.
LONDON—135 FLEET STREET.
PARIS—1 RUE SCRIBE.
VICHY—HOTEL DE LA PAIX.
BERLIN—HOTEL ESPLANADE.
MEXICO CITY—QUETZALCOATL PALACE.
PANAMA CITY—HOTEL CENTRAL.
MILWAUKEE—110 EAST WISCONSIN BUILDING.
NEW YORK—220 EAST 42D STREET.
DETROIT—5-265 GENERAL MOTORS BUILDING.
WASHINGTON—815 ALBEE BUILDING.
LOS ANGELES—SPRING AND FIRST STREET.
SPECIAL REPRESENTATIVE.
SAN FRANCISCO—155 MONTGOMERY STREET.

THE TRIBUNE'S PLATFORM FOR ILLINOIS AND CHICAGO

Save Our Republic

WHAT IS THE IMMINENT PERIL?

Senator Reynolds, the chairman of the military affairs committee, asks Gen. Marshall, the army chief of staff, to give congress the proofs he may have of the imminent danger to which this country is exposed. He says that such information given the country cannot be a secret revealed to the enemy because it is information which must be possessed by that enemy and it would be his bad luck, not ours, to have it made known.

The imminent danger of attack, at a place not named, from a source not disclosed, in a manner unrevealed, is the reason given for the proposed declaration by congress that national interest is so gravely imperiled as to require the indefinite extension of the service of all the army personnel. Because of the alleged danger in the immediate future, congress is asked to pass a resolution which would remove the year's limitation upon the training of the drafted men and the National Guard.

Mr. Roosevelt says that this will not be an act of bad faith because the selective service act contained the proviso for the extension of service if congress declared a national emergency. When that language was incorporated in the act, everybody understood it to mean that if the United States was in war the men who were being trained would continue in the army service. That was an obvious prospect. The country at war would need its men.

But the definite promise, often repeated by Mr. Roosevelt, was that we were not going into a foreign war and that the army was being raised for defense. So now the question is, where are we to be attacked? An imminent peril means one that threatens immediately. What is the threatened point and how will the attacker hit it? If the government knows of such an impending event, the country is entitled to the information.

Senator Taft has proposed what appears to be an intelligent and satisfactory alternative to the proposal that the service of all the men be made indefinite. He would add four months to the training period, which would thus be lengthened to the term of service regarded as sufficient for the schooling of a soldier. The morale of the men would not be injured by such an extension and their proficiency would be increased. As they were released from training they would go into the reserve and be available for call, if necessary.

The army could handle the organization of this reserve to make it an efficient body. The release periods are staggered over eight months so that at no time would there be an evaporation of the new army. The inequities of the age range in the first draft act would be remedied gradually and the new men coming in for training would take it at the proper time in their lives.

The Taft proposal would create a much better army than will be procured from the proposal as reported from the senate military affairs committee—unless the United States is going to war very shortly. In that case, the removal of the limitations by an act of congress isn't needed at all because it automatically follows.

Possibly the military secret is that Mr. Roosevelt intends to do some attacking himself. It may be his intention to send an expeditionary force some place. He may be the man who intends to invade. That would be a military secret. If the military secret isn't his but is a secret involving an act of aggression by some one else against the United States, the country has a right to the information before congress makes any further provisions regarding the American armed forces. That would seem to be the common sense of the matter.

PLEDGING A DEMOCRACY.

After Great Britain had entered the other war, Grey, the foreign minister, declared the principles which in his opinion should control the commitments of a government in its relations to others. "You cannot, you should not, pledge a democracy in such a matter [that of war] without consulting it, without clearly knowing its mind. I could not be sure that on any point of interest the British democracy was willing to go into a great war. What a cruel disappointment to another nation if I had given a pledge, and it had taken certain dispositions on that pledge, and the pledge had not been kept because the people did not indorse it! A friendly nation might thus be involved in a great calamity and might with justice make the reproach that we involved them in that calamity, for without our pledge they might have submitted to a diplomatic humiliation, but relying on our pledge they had stood firm and so encountered destruction."

That point of principle, honor, and responsibility has not been followed by the American government in this war. It has given assurances and made commitments which were not supported by American public opinion and did not represent the will o. intentions of the American people. The people are four to one against armed intervention abroad. If this democracy has been committed to that it is against its will. The people cannot be reproached for the course taken by their government. When the administration tries to send troops abroad, it may greatly encourage the hopes of belligerents who want this aid, but it does not honor the pledges repeatedly given the people here, and it does not represent the opinions of the country.

There may yet be a cruel disappointment. It is to be seen whether it will be suffered by the American nation or by others.

CYCLES IN KANSAS.

We quote. First from THE TRIBUNE a few days ago.

"Hutchinson, Kas.—Take a look at the old Dust Bowl now—it's turned itself into a horn of plenty.

"The 14 southwestern Kansas counties, once ravaged by swirling dust storms, have started cutting a wheat crop which, unless all signs fail, will total around 35,000,000 bushels. Combines and binders—some of them old ones almost buried in dust a few years ago—are clattering around huge fields that were seared graveyards of hope in 1935 and 1936.

"Row crops—corn and sorghum—are promising fine yields next fall; fat, sleek cattle stand knee deep in lush pasture growth; well fed sheep nibble away at green meadows; streams are flowing; farm ponds are full; trees green; farmers happy and implement dealers busy."

And now from "The Earth and the State" by Dr. Derwent Whittlesey of Harvard:

"The semiarid steppe [southwestern Kansas is part of it] is incessantly appealing to the federal government for legal surcease of its difficulties—difficulties which arise from changes in density of population, new material technology, and cyclic changes in the character of human occupance that occur as a result of the occupance itself. Originally sparsely inhabited, the steppe came to be used by Amerinds as nomadic grazing country as soon as they obtained the European horse. Under the conditions of nature in such climates, water supplies run dry before the herbage has been overgrazed and the migrants are forced on before they disturb nature's balance.

"The white man made laws to encourage settlement in this country. He dug wells, established permanent ranches and cities and, above all, shot the country thru with railroads. Once the new technology, introduced from the humid lands of their invention, had been established, evil effects appeared in the landscape. It permitted overgrazing, and even stimulated it by furnishing a vast outside market for live stock products. In favored districts, at least during normal periods of more than average rainfall, wheat came to be grown.

"As good fortune gave way to bad, sectional politics again arose, this time in the Farmer-Labor movement at the close of the World war, when the price of wheat fell from its wartime heights. This movement has been longer lived than its predecessors, because the adversity has been more prolonged. Postwar prosperity was followed by world-wide economic depression. This synchronized with the destruction of the natural herbage by the teeth and hoofs of excess stock and the exposure of bare soil by the plow. As a consequence, cropless years and dust storms which destroyed the soil plagued the country during the normal period of less than average rainfall. Many inhabitants have been compelled to migrate and a cycle of human occupance has been brought to a close."

Our readers may draw such morals as they please. Our own is that we'll take McLean county.

UNION HOW NOW?

A report from London of the federal union movement there says that there are those who "drink quietly to Great Britain, the 49th state." From time to time there are also reports of plans to teach American history in the public schools. Apparently, all the English boys and girls learn of the United States is that there is a person who is called Uncle Sam when he comes across or is expected to come across, and called something else when he doesn't.

A prospectus on the subject of American history suggests to the English that the pupils might become interested in the stories of the great American leaders and learn something of the idealism which is said to run a strong current thru the life of this busy republic. Enlightenment would be desirable if the 49th state is to be considered as a prospect.

At a recent luncheon of motion picture executives in the Samuel Goldwyn studios in Hollywood Sir Victor Sassoon said:

"It is now so obvious to the business men of the world that a federal union of England and the United States is necessary that it hardly bears discussion. England must come into the democracy of the United States with the full rights of statehood."

Again enlightenment is suggested. States come in with rights. They also come in with qualifications and responsibilities. The unionists here need not be reminded and those in England should be that the American constitution guarantees each state a republican form of government and prohibits orders of nobility. If our processes are to prevail and the regular order be taken, Great Britain would be given a territorial form of government while it produced a state constitution, conforming in principles to the American requirement.

On several occasions American territories, before and after the Civil war, raised questions of importance in trying to make their constitutions acceptable. The makeover of British social and political life would be considerable and nothing useful is served in trying to minimize that. It would be odd if the general upshot of the thing should be that altho Mr. Roosevelt's refugee royalties were all restored to their thrones, rewon for them in absentia, the king who has stuck to the battlefront lost his crown and all the dukes became misters.

In congressional debates we could not expect to hear any references to the remarks of the noble lord, and the English citizen might find the Congressional Record different reading from Hansard. However, noble lords and plain Englishmen in congress would be known as honorable and no questions asked.

Editorial of the Day

"TO BRING THE WAR HOME."

[The London Economist.]

The next step in American policy now seems likely to be something far wider than the change of patrols to convoys. Psychological preparation for such a move, as well as the physical necessities of an ever more dangerous world, lies behind the announcement of the creation of a new office of civilian defense, to be in charge of Mr. LaGuardia, the mayor of New York, who is also chairman of the United States-Canadian joint defense board and [like many of Mr. Roosevelt's emergency appointments] a titular Republican. The lengths to which it will be found necessary, in a country like the United States, to carry ARP measures will have to be found by experiment, and the announcement that the new organization is to be run on lines similar to those built up in this country under the ministry of home security is more of a compliment than an exact description. But nothing is more likely to "bring the war home" to the American people, both literally and metaphorically, than talk of shelters, gas masks, and fire fighting.

A LINE O' TYPE OR TWO

How to the Line, let the quips fall where they may. Reg. U. S. Pat. Office

HOT WEATHER BALLAD.

[*After four days and nights of high humidity heat in Chicago.*]

Ship me somewheres west of Boulder, where there ain't no neon lights,
Where it's hot as hell o' daytime, but a man can sleep o' nights;
'Cause I'm meltin' in this corn-belt, and I heave a humid sigh
For the old Mojave desert where the heat is always dry.

On the road to Southern Cal.,
For to find a wampas gal,
With a cooler on the flivver as we drive to Southern Cal.;
Where a feller needs a pal
If he monkeys with Death Val.,
And the tires blow up like thunder from Las Vegas out to Cal.

—‡—

Lew Fields Joins the Old Crowd.

Somewhat hesitatingly an angular old fellow approaches the pearly gates. "There is something familiar about this scene," he muses; "reminds me of that back-drop in the old music hall. There is music in the air, too; old, half-forgotten tunes—why, that's the opening chorus from 'Whirl-i-Gig,' and I swear these figures fluttering about me are the boys and the girls from 'Fiddle-Dee-Dee.' No, my mistake; this one was in 'Hoyty-Toyty,' or was it 'Twirly-Whirly'?"

"But see, the gates are swinging open and there is good old Hopper, made up as St. Peter . . . and look at the crowd around him, cherubs all . . . look at that golden head; why, it can't be . . . but it is, Lillian! . . . and good old Fay, Pete, Sam, May, Lou and Lotty—even John T.! It's good to see them again . . . like the old days . . . only Joe is missing, and he'll be here bye and bye."

Max of the Second Gallery.

—‡—

PSALM OF THE SEQUOIAS.

The great sequoias are all glories,
They stand like primeval giants,
Like Anak and Og, in the forests.

Their home is in the high Sierras,
Slow centuries are their deep secrets,
Their birthdays are all prehistoric.

In tall and taciturn grandeur
They stand by uncounted thousands,
Their lips are more mute than the Memnon's.

Their trunks are like massive pillars,
Their pedestals are the high mountains,
Their capitals are crowns of beauty.

Their aisles are mighty cathedrals,
There is reverent awe in their stillness
And a sense of the Creator's presence.

Frank Earl Herrick.

—‡—

The Duke Plans a Vacation.

Hon. Linemaster: Every not so often me an tha mama sit down in the cool of an evening in our garden close to the dandalion bed and have a real hard to hard talk. These little tete a tetes are really good for the soul. Dont think me silly or sentimental, but I always sit close enough so that I can hold her hands [Yea! safety first].

Last eventide, "What a night," an azure sky gradually taking on a purple hue, twinkling stars making their appearance, one by one, just seemed to say, "Lovers, sweet repose after your day of toil," and a silvery moon that [aw, nutz]. Ennyway, it wasn't half bad sittin in my undershirt after I got my shoes an socks off. Her shoving off chatter is put to me in a very lady-like, genteel manner a la "Listen Mopey, before ya put on tha snore bag I gotta know if an when you're gonna get a vacation this here year."

Well, I been holding out on this info cause I can smell trouble a brewing when I finally hafta spring tha gloom. I asked tha boss 2 weeks ago an he tells me I'd hafta take tha last 2 weeks in Sept. on account of tha good help wanting to go early. I thanked him profusely out loud and what I called him in silence wood make a piker out of Hitler.

When I slips tha mama the glad tidings she went tongue tied an fer 3 minutes she coodn open her bazoo—then, as the old saying goes, "After the calm comes the storm." She got so mad she cood of made a straight jacket think it was store string.

Then I get my instructions as to what I shood start buying for the trip—ice skates, sleds an mittens fer the kids, long underwear, ear-mufs an wool socks fer me, a fur coat an muff fer her, and a heater that heats for the jallopy. I tries to tell her that mebbe she's borrowin trouble, cause last year late September was beautiful an I start salving her with bologney like—think of tha autumn leaves an tha cool evenings an tha harvest moons an any other thing that came to my bean, but tha answer to all that tripe was a pure unadulterated "Ixnay" and that as far as she was concerned I was very welcome to go all by myself but she woodn' put it in writing. Duke Bakrak.

P. S. On akount hir spellin aint so hott.

—‡—

BLOW, BUGLE!

Blow, bugle!
But call us not again to strife,
To deadly battle.
Blow, blow, but waste no mortal's breath
In summoning our lads to death.
No more shall they be driven cattle:
Their war, and ours, is now for life!

Blow, bugle!
Predict the dawn, a friendly world—
For peace our labors!
Blow cheerily, to stay our hopes.
Blow, blow, tho mankind blindly gropes.
All lands shall yet be friends and neighbors!
Tomorrow, war flags shall be furled.

Thomas Curtis Clark.

—‡—

The Gestapo in Berlin was seriously concerned last week. Reports reached them that the American embassy had a "powder room" as part of its establishment! Quizzicuss.

—‡—

The man who invented chess was the first "rights for women" advocate. To the queen he gave the greatest freedom of moves. Maxellus.

—‡—

Another case for action by the bureau of missing persons: The mysterious disappearance of Miss Lake Breeze. CHARLES COLLINS.

How to Keep Well By Dr. Irving S. Cutter

To the limit of space, questions pertaining to hygiene and prevention of disease will be answered in this column. Personal replies will be made to inquiries, under proper limitations, when return stamped envelope is inclosed. Dr. Cutter will not make diagnoses or prescribe for individual diseases.

[Copyright: 1941: By The Chicago Tribune.]

HEALTHY GUMS PROTECT THE TEETH.

THE gums form our first line of defense against dental infection. Weaken these barriers and all sorts of difficulties may appear. We know how important it is to keep the surface of a steel bridge covered with the proper sort of paint, otherwise rust will destroy the structure.

As we can well understand, bleeding occurs only when one or more blood vessels become broken. But little pressure is required to rupture a tiny capillary. On the other hand, unless the parts are swollen or inflamed, oozing is not likely to take place with ordinary brushing.

Pain and soreness are not necessarily indications of trouble. Neither is color. The tissues may present a ruddy appearance, but if they are puffy—swollen in ridges—the redness is probably due to inflammation. Then it is that a soft brush may produce slight hemorrhages.

There are countless diseases of the mouth, varying from mild irritation to pyorrhea. We should include also Vincent's angina, and the attacks of all sorts of parasites—particularly plant fungi. Then we must take some account of injuries from too vigorous cleansing because bristles may be quite too sharp. In addition, we may consider the accumulation of tartar, badly fitted crowns, and poor occlusion [where the teeth meet unevenly]. Finally, damage comes from constant pressure which results from fragments of edibles packed between the molars. Each mouthful pushes more of this material against the tiny, delicate projections which fill this space.

There are also numerous mechanical conditions which may cause distress, such as a filling or a crown that is rough. Failure to cleanse the ivories thoroly after each meal, permitting the products of decomposition to accumulate, will likewise induce irritation. We must not overlook such deficiencies as vitamin C or B complex, or any type of food failure which means that the cells have lost some of their resistance.

First of all, let us assume that something is wrong and that the gums have begun to bleed, to recede, or to show the characteristic swollen ridges. There are a number of things to do. We must make certain that scrupulous cleansing becomes the rule. Next, we can attack the diet—adding calcium-containing dishes and plenty of vitamins. We can also avoid an excess of starches and use particularly "chewy" substances which will make the jaws work. Unless we give them a steady job, we need not complain should the parts used in mastication give way.

Not infrequently, the digestive tract will be at fault, and a badly coated tongue means that the entire oral cavity has become a cesspool. Testing the mouth for acid may show that the saliva is not powerful enough to supply the alkali necessary to neutralize the noxious matter remaining within the cavity.

When it comes to hygiene we must not forget the tongue. A well soaped soft cloth or rubber brush may give the mouth its first "clean" taste in a week. Scraping with stiff bristles or any metallic object may well be avoided. Nevertheless the débris must be removed, and the same soapy mixture will be equally efficient. This scrubbing is followed by a nonirritative mouth wash. A preparation which contains sodium ricinoleate [castor oil soap] may be helpful.

We may take it for granted that too few of us brush up and down, as well as horizontally, and still fewer pay any attention to the backs of our dentures.

If canker sores abound, body reserve needs reinforcement—as plant fungi find it easy to grow on surfaces that should refuse them a foothold. Too much tobacco and the excessive use of condiments—all assist them to lodge on the mucous surfaces. Here sodium perborate is an excellent remedy. If these ulcers refuse to recede under home treatment, lose no time. Visit the family doctor and your dentist.

NO EFFECT.

Mrs. D. P. writes: Is it harmful or helpful to inhale cake camphor to ward off colds and other infections?

REPLY.

A very mild antiseptic—probably not powerful enough to have much influence either way.

IT SEES ALL.

M. C. writes: Is it possible to see the colon thru a fluoroscope?

REPLY.

Yes—clearly, if the structure contains an opaque substance such as barium.

THE NEW MEMBER

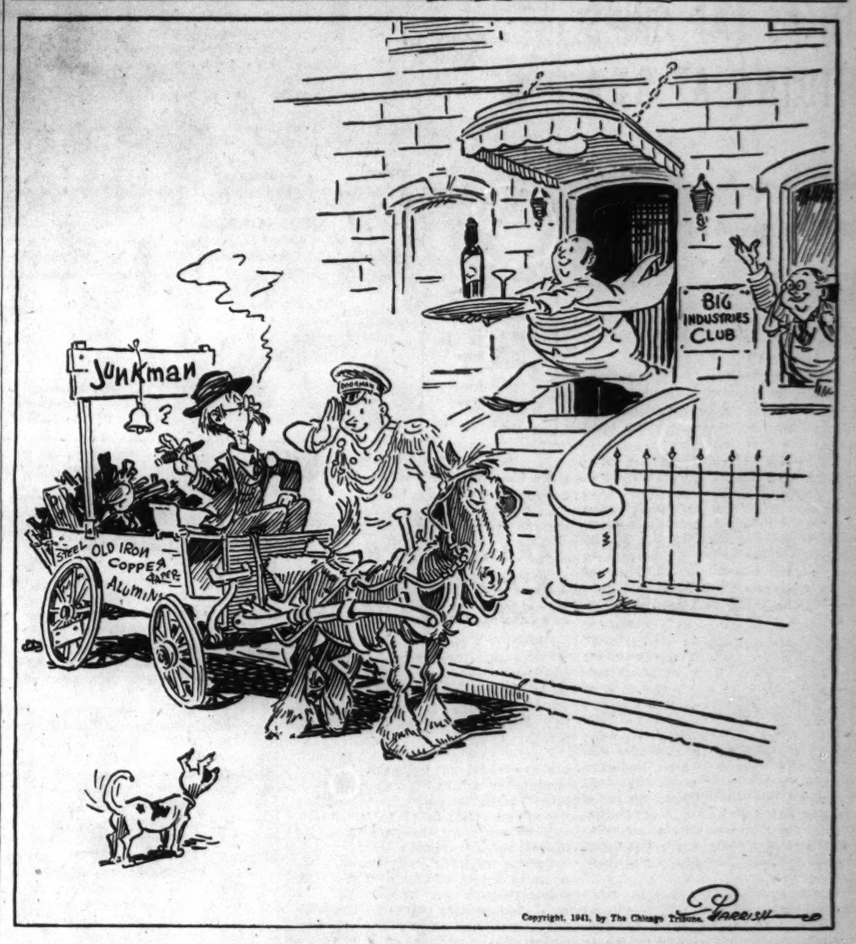

Copyright, 1941, by The Chicago Tribune.

VOICE OF THE PEOPLE

Writers should confine themselves to 200 or 300 words. Give full names and addresses. No manuscripts can be returned. Space for letters is obviously limited. Incoming mail far exceeds it. If a letter is not printed, attribute it to lack of room. Address letters to Voice of the People, THE TRIBUNE.

THAT BLACKLIST.

Chicago, July 25.—The blacklist is back with us again, and in time of peace. The theory is to prevent goods shipped by American firms to our South American customers from being reshipped from there to Germany or Italy.

But there is more to the blacklist than that. The 1,800 firms and individuals were placed on the newly created American blacklist at England's request—England generously supplying us with their names and addresses.

It is a serious charge to say that the present blacklist will be used again for one of the purposes it had during the World war—to take our foreign trade away from us and give it to England. But it is also a serious matter to the American firms who have spent much time and money in cultivating business relations in South America to be told now they cannot fulfill any more South American orders because England put their customers on the American blacklist.

It is no longer any secret that during the World war, after putting our customers on the American blacklist, England proceeded to sell them "made in England" goods. Our American consuls in South America, who knew what was going on, protested this double dealing to our state department in Washington. But the names continued on our blacklist and England continued to do business with them.

With this in mind I don't believe we should adopt the new British blacklist again as a whole. Unless they furnish evidence of reshipping or attempt to reship our goods to Germany or Italy we should refuse to accept the list in full. I think the list would then be cut in half or more.

We have lost enough foreign trade as it is. And now, when we should be expanding our South American trade, we purposely cut it. Not only by deliberately closing our doors to these 1,800 South American buyers, but by making it harder and harder for us to do business of any kind in South America. There are now more governmental forms to fill out than ever, as well as licenses, permits, and other documents to obtain before you can think of getting our goods in a South America bound boat. I think we can now say good-by to our "good neighbor" customers for some time to come.

AN AMERICAN BUSINESSMAN.

AN ANNOYING POLICE VISIT.

Chicago, July 25.—Accepting the edict that I must pay $3 a year to keep a dog in Chicago and priding myself on being a law abiding citizen [whatever that is], I took the time some weeks ago to go to the city hall and pay this fee. Having no husband and trying to care for my three small children, I find time precious and money and energy scarce.

This week, while I had two of the children at the dentist's, leaving an elderly woman in charge of my youngest, I returned to learn a policeman had rung the front door bell, and on being told that the "lady" was not home and could he come back a little later, he wrote out a ticket, stating that, as I had violated such an ordinance I must appear at the police station, etc. When I called the station and told the sergeant I could give him the number of my license and he could check it with the list, if he could not take my word for it, I was treated to the usual bored, semiprofane language, the refrain being to bring in the receipt and prove it. This entails, besides the carfare, considerable time, as I have no car and am dependent on street cars and transfer.

Since I have violated no ordinance, why should I be put to the task of proving it? I am just a taxpayer, whose only suspicious action was allowing my temporary employé to open my front door to a uniform we are supposed to teach our children means protection and not persecution. H. M. D.

U. S. BUREAUS ON THE COASTS.

Washington, D. C., July 24.—It is evident that the administration has no fear of the United States being invaded by a foreign foe or they would not be sticking out their necks by locating hundreds of thousands of federal employés and vital governmental bureaus on the east coast in such cities as Boston, New York City with 100,000 federal employés, Philadelphia with 80,000 employés, and Chicago with only 30,000 employés.

A bombing raid on the east coast would be disastrous to all these vital federal functions that must serve the American population in the 48 states.

TOM JONES.

Washington, D. C., July 24.—The business men's associations of the District of Columbia are now fighting the proposal to remove certain federal bureaus from Washington to western cities.

For many years the business men in Washington have enjoyed the juicy pickings of the federal employés' pay checks. They not only want the whole turkey but the gravy and the bones to pick also.

Thousands of federal employés want to move back to the central western cities, but a few agitating persons think only of their own profits and not the hardships of thousands. Louisville, Ky., Springfield, Ill., Chicago, Salt Lake City, and Denver are ideal cities for the location of these new federal centers.

R. LEGARD.

A "V" CAMPAIGN HERE?

Chicago, July 25.—In the news is the announcement that a "V" campaign is to be launched in the United States and that the state department has given permission.

I call upon patriotic citizens to form an association to combat the ever growing propaganda for war and ask THE CHICAGO TRIBUNE to lead and advise us.

Are we a free country or only a vassal of imperial England? M. A. B.

A BEAUTY SPOT.

Chicago, July 26.—One only has to notice the beautiful gardens at the city public bath on Cambridge avenue and see what a few plants artistically arranged can do for a yard that used to be a cinder dump. The attendant and his wife deserve worthy mention. It is a credit to the city to have employés who have the interest of their work at heart.

CLEMENTINE COSMO.

A LITTLE LIGHT ON TVA.

Milwaukee, July 26.—Now that the New Deal columnists with pipelines into the White House are unanimous in blaming Alcoa and the private utilities because TVA failed to make a contract with God for sufficient water, wouldn't it be interesting to read the real reasons for the power shortage?

Will TVA deny that it went to northern industries and induced them to locate in the Tennessee valley on promises of cheap labor and low power costs? Then when many industries moved their factories into that section, the TVA let them down.

The Tribune reporter who wrote about Booneville, TVA, and the Platte river project would no doubt get a lot of sensational revelations from heads of industrial concerns down there unless they are afraid of David E. [I'll ask for a billion] Lilienthal.

And the mountaineers who were induced to equip their one room shacks with electrical appliances—what will Uncle Snazzy's old woman be saying now when she has to wash her old man's one pair of overalls by hand? OBSERVER.

PROTEST FROM A VETERAN.

Chicago, July 25.—The average age of the American World war veteran is 48 to 50. Contrary to opinion employers are not hiring men of this age unless they are in highly specialized work. Yet in the last two weeks a large number of ex-servicemen have been cut off the WPA, while younger men and nonveterans are being kept on. An investigation will substantiate this.

There are provisions in the law that say veterans have preference on government work of this kind. Yet we are told at 18th and Michigan that, veteran or not, nothing can be done about it. How come? A. E. F.

IT'S THE DEMOCRATIC WAY.

South Bend, Ind., July 25.—My personal appreciation for the TRIBUNE'S courage and enterprise in taking the poll of public opinion. This is the democratic process: in fact, Secretary Hull a year ago said, in substance, that the determination of foreign policy is for the people. You have gone to the people and I am certain that your effort has registered in Washington.

SAMUEL B. PETTENGILL.

FRIEND OF THE PEOPLE

Letters to this department must be signed with names and addresses of writers.

FEDERAL ESTATE TAX.

Evanston, Ill., July 25.—[Legal Friend of the People.]—1. How much will the government collect from my estate, which will inventory not less than $75,000 real and personal property?

2. How much will go to the state of Illinois? E. M.

1. The federal estate tax is a matter of a rather complex computation. On an estate as substantial as you describe, you should go over your facts in a personal interview with an attorney.

2. Depends on how you divide your estate. TRIBUNE LAW DEPARTMENT.

Test Your Horse Sense

BY DR. GEORGE W. CRANE.

Select the answers which you consider best. The last problem counts five points. Then look for the correct answers on page 22.

1. Clotheslines are usually sold in lengths of how many feet?
   25 50 100 250.
2. The English use the word "treacle" to refer to what Americans call
   Molasses Beer Chewing gum Umbrellas.
3. The game played exclusively by girls is
   Tennis La crosse Field hockey Water polo.
4. A priming coat is usually put on
   Babies Invalids Eskimos Wood.
5. If a soldier were AWOL today, you should expect to find him tomorrow in a
   Hospital Submarine Dance hall Guard house.
6. The flowers of the various shrubs and plants named below are of various hues. You deserve one point for each correct matching of the parent plant or shrub with the correct color of its blossoms.

[a] Forsythia	[v] Orange
[b] Trumpet Vine	[w] Red
[c] Bridal Wreath	[x] Purple
[d] American Beauty Rose	[y] White
[e] Alfalfa	[z] Yellow

Score yourself as follows: 0-2, poor; 3-6, average; 7-8, superior; 9-10, very superior. [Note—The last question counts five points.]

[Reg. U. S. Pat. Off.: Copyright: 1941: By The Chicago Tribune.]

WHAT NEXT?

[Manchester Daily Dispatch.]

GAMING RESORT ACROSS STREET, SHERIFF IS TOLD

Opposite Police Station at Morton Grove.

BULLETIN.

Morton Grove county highway police late last night raided the Esquire club, alleged gambling house, in Waukegan road, just north of Glenview. Eleven persons were arrested. The raid apparently was ordered by Sheriff Thomas J. O'Brien as an answer to charges by the Chicago Crime commission that gambling was again flourishing in the county. Gambling tables were reported seized.

BY JAMES DOHERTY.

Sheriff Thomas J. O'Brien's task of finding gambling houses in his domain was made easier yesterday by information from R. W. Dvorak, acting director of the Chicago Crime commission, that Charles Fischetti, a public enemy and cousin of Al Capone, runs a wide open spot across the road from the sheriff's police station near Morton Grove.

Also, Dvorak declared, Fischetti's brother, Rocco, is head man at the notorious Rock Garden club in Cicero, which has not been bothered by the sheriff for years.

Seek Action Against Esquire.

The crime commission was seeking action against the Esquire club, on the Waukegan road in Northfield township, where observers reported that Ed Vogel, the slot machine supervisor for the crime-gambling syndicate, presides over the finest of casinos. Reports to Dvorak were that 300 players were contributing there Saturday night and Sunday night, and that hundreds of horse race betters are accommodated at the Esquire every afternoon.

Bertram J. Cahn, president of the anti-crime body, sought a conference with State's Attorney Courtney regarding the gambling ventures of the syndicate which is bossed by Frank [The Enforcer] Nitti. It had to be deferred, he said, but Dvorak discussed the subject of prosecution with Wilbert F. Crowley, first assistant state's attorney.

Promises to Tell Police.

"Crowley said his first move would be to notify Chief Lester Laird of the highway police to suppress the gambling," Dvorak stated.

"The commission insists that public officials do their duty and put an end to this lawlessness. Open and notorious gambling is being tolerated but it can and should be stopped.

"The crime commission received numerous telephone calls today telling of gambling being permitted all over the county. The late mail brought in many letters stating that the Esquire club is only one of scores of such places now doing business under the syndicate's management.

"This commission can only call the attention of the public and the elected officials to the conditions that prevail."

Accuses Tennis Players

[Associated Press Wirephotos.]

Arraigned on rape charges brought by Claire Beringer (center), a model, John March (left) and Robert Decker (right), tennis players, pleaded innocent in Mamaroneck, N. Y., yesterday.

Two Deny Charge

Mamaroneck, N. Y., July 28 (AP).—Arraigned on rape charges brought by a 17 year old model, two young tennis players pleaded innocent and were removed to the Westchester county jail today, pending a hearing Thursday.

Justice of the Peace Wesley M. Messersmith placed each under a $2,500 bond and refused the plea of the girls mother, Mrs. Berth Beringer, that the bonds be made higher. The mother and the girl, Claire Beringer, both of whom live in the Bronx, appeared in court together.

Miss Beringer said one of the young men, Robert Decker, 22 years old, of Miami Beach, Fla., had asked her "a couple of times" to marry him. She accused Decker of assaulting her while his companion, John March, 20, of Pelham Manor, N. Y., threatened her with a pistol.

Mrs. Beringer declared she had requested large bonds for the youths "to prevent such a thing from happening to some other young girl."

Decker's father, John Decker of Clearwater, Fla., was in court. Defense Attorney Wolfango Cribari said young Decker was a junior at the University of Miami and an amateur tennis player. March was said to be a professional player.

Police said the girl told them she attended a dance at the exclusive Quaker Ridge Tennis club in nearby Scarsdale Saturday night with the two men and later accepted their invitation to drive her to New York City.

They drove to a spot near the club, the informed police, and there Decker allegedly assaulted her. Then the youths took her to New York, she said. Her mother reported it to police.

Police said the young men told them that the pistol with which Miss Beringer said she was threatened was a toy gun. She insisted it was real.

AIR LINES ASKED COST OF LANDING IN OTHER CITIES

Officials of air lines using Chicago airport were directed yesterday by a city council subcommittee headed by Ald. John J. Duffy [19th] to submit a schedule of the rates they pay for the use of airport facilities in 10 other large cities. The data are required to negotiate a schedule of charges which the lines are to be asked to pay for landing planes here.

At present the airport collects only hangar rentals, amounting to about $40,000 a year. Additional funds are being sought from the lines to help pay for operation of the enlarged airport.

The subcommittee also asked the city law department whether franchises can be granted to the lines for use of the airport. This query was intended to help clarify proposed contract terms covering the contemplated landing charges.

12 Ill of Food Poisoning After Reunion in School

Canton, Ill., July 28 (AP).—Dr. J. C. Simmons, city physician, said nine persons are ill of food poisoning in a Canton hospital and three others in Fairview, Ill., today, after attending a school reunion yesterday in Ellisville. He said the food had not been identified.

SLAIN IN QUARREL OVER RENT.

Fred McDonald, 22 years old, colored, was shot and killed yesterday in a quarrel over rent in front of 5252 Calumet avenue. McDonald's wife said Thomas Hill, colored, their former landlord, had shot her husband.

FOUND DEAD IN HOME.

Mrs. Irma Wolfe, 41 years old, was found dead, apparently of a heart attack, in her home at 2836 Broadway late Sunday. Her husband, Bernard, is a salesman.

CALDWELL KEPT RECORDS, SAYS UNION AUDITOR

Reveals Office Dealings in Quiz on Funds.

Proof that local 1248 of the Retail Clerks' International Protective association kept financial records finally was obtained yesterday by William B. Crawford, assistant state's attorney, assigned by State's Attorney Courtney to investigate affairs of the union.

When the investigation began some weeks ago Michael Savachka, secretary-treasurer disappeared. Max Caldwell, who dominated the local until forced out by a rank and file revolt, told a grand jury that he knew nothing of any missing records. And a close search of the union office and likely lurking places disclosed only $62 of an estimated $910,000 estimated assets.

Former Auditor Quizzed.

Yesterday, however, a former auditor of the union and three former employés were questioned by Crawford. The prosecutor said they gave him several helpful leads and much interesting information.

Leo Gorsky, the auditor, who has been carried on the local pay roll at $37.13 weekly since December, 1940, told Crawford he had done auditing for independent fruit and grocery stores and helped organize them after Caldwell came into the union setup.

Not long afterward, Gorsky said, officials of the clerks' international questioned Caldwell about what they said was an $1,800 shortage in the amount sent to international headquarters at Lafayette, Ind. Gorsky audited the local's books, he said, and found that actually the international owed Caldwell $800. At that time, he said, Caldwell was working on a percentage basis instead of salary as an international organizer.

How Books Were Kept.

Gorsky said also, according to Crawford, that daily deposits made by the local office were never equal to the amount brought in by local organizers and collectors, but that the books were kept straight by bank checks for "miscellaneous expenses" in amounts equal to the difference between collections and deposits.

Gorsky also told Crawford that there was no itemized accounting of money raised by the last union sponsored dance, which the members believed was being held to raise money for a hospitalization fund. Gorsky said he was told in private that funds raised would buy cigarets and cigars for soldiers and sailors.

The three former office workers, Arlene Gregersen, 2820 North Austin avenue, receptionist and stenographer, and Lillian Freier, 6226 South May street, and Harriett Nichols, 312 East 59th street, bookkeepers, told Crawford of seven ledgers containing names and dues payments of union members and a card file of temporary workers. These records have disappeared.

In Circus Saturday

ANTOINETTE CONCELLO.

Antoinette Concello, a trapeze artist in the Concello troupe, has been selected as the best dressed girl of Ringling Brothers and Barnum and Bailey circus which will open Saturday for nine days on the lake front south of Soldiers' field. Tony was educated in Montreal and Paris. She is married to Art Concello, head of the flying act.

BOY, 11, RUN OVER BY LOCOMOTIVE; ONLY SCRATCHED

A locomotive and tender ran over Steave Major Jr., 11 years old, on the Pennsylvania railroad right of way yesterday at Rockwell and Madison streets, but the boy was unhurt except for a small scratch.

A witness, John Hughes, 2621 Monroe street, told Warren avenue police that the boy, whose home is at 1704 Arcade place, was standing on the southbound track when the slow moving train struck him from behind, knocking him to the ground. The boy wriggled down between the rails, Hughes said, and lay quiet as the engine and tender passed over his body. Then he sat up, still clutching one of two bottles of pop which he had been holding.

Rushed to county hospital by police it was found that he was unhurt except for a scratch on his head. Police said it was the first such escape of which they had ever heard.

AMNESIA VICTIM RECOVERS.

An amnesia victim found wandering at State and Madison streets Saturday was recovering in his home yesterday after being identified as Nick Manning, 35 years old, of 1038 Armitage avenue.

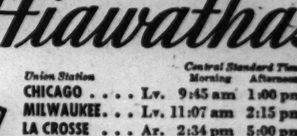

WASHINGTON

THROUGH SERVICE—NO CHANGE OF PLANES

NON-STOP—3 HOURS 35 MINUTES

5 FLIGHTS DAILY

GOING		RETURNING	
Leave Chicago at		Leave Washington at	
7:15 am	2:10 pm	7:50 am	*4:30 pm
9:00 am	5:20 pm	2:35 pm	4:40 pm
*6:00 pm		*5:30 pm	

*Non-Stop Flights

(Times Shown are Standard. Add one hour for Daylight Time)

★ Four flights daily to Cincinnati, three flights to Indianapolis. For reservations call your Travel Agent or PORtsmouth 7000. Ticket Office: Palmer House Arcade. In Milwaukee, call Marquette 3830. Ticket Office: 735 N. Water St.

AMERICAN AIRLINES Inc.

ROUTE OF THE FLAGSHIPS

1½ miles of scenery per minute!

TWO A DAY EACH WAY TWIN CITIES Hiawathas

THE MILWAUKEE ROAD

Union Station	Central Standard Time Morning	Afternoon
CHICAGO . . . . Lv.	9:45 am	1:00 pm
MILWAUKEE. . . Lv.	11:07 am	2:15 pm
LA CROSSE . . . Ar.	2:34 pm	5:00 pm
ST. PAUL . . . . Ar.	5:05 pm	7:15 pm
MINNEAPOLIS . . Ar.	5:45 pm	7:45 pm

179 W. Jackson, Phone Central 7600 or Union Station, Phone Franklin 6700

100 PROOF
THIS WHISKEY IS 5 YEARS OLD
PEBBLE FORD
KENTUCKY STRAIGHT BOURBON WHISKY
QUALITY IS YOUR REWARD WHEN YOU ASK For PEBBLE FORD
PEBBLEFORD COMPANY · CHICAGO

FUR COAT $14

RE-STYLED REPAIRED CLEANED GLAZED STORAGE INSURANCE

Extra material if needed at small cost.

Liberal Allowance for your old Fur Coat

ESTABLISHED 1915

PHONE DEARBORN 0411-0440

MYSELS FURS

162 N. State, 4th Fl., Butler Bldg.

Hires R-J ROOT BEER 5¢

WITH REAL ROOT JUICES

Don't be content with an imitation of Hires

DRINK THE GENUINE AND YOU GET real Root Juices NOT artificial flavors

FROM Movie Star TO Movie Fan

It's Chesterfield

MERLE OBERON, currently starring in "LYDIA," an Alexander Korda hit production released through United Artists, is shown as she gives an admiring fan her autograph.

the Milder, Better-Tasting smoke in the clean white pack

With many of your favorite movie stars, and with men and women of your own acquaintance, Chesterfield plays an important part in giving more pleasure with its Cooler, Milder, Better Taste.

And here's the reason why They Satisfy ... smokers get just what they want in Chesterfield's Right Combination of the world's best cigarette tobaccos.

EVERYWHERE YOU GO They Satisfy

Copyright 1941, Liggett & Myers Tobacco Co.

GEN. F. M. ALLEN DIES; EX-LEADER OF 'DANDY FIRST'

Body Will Lie in State Until Thursday Afternoon.

Maj. Gen. Francis M. Allen, retired, formerly the commander of Chicago's "Dandy First," died yesterday in his home at 7528 Chicago avenue, River Forest. He was 66 years old.

Maj. Gen. F. M. Allen.

Gen. Allen enlisted in the old 1st infantry as a private in 1903. He was commissioned a second lieutenant in 1908, and served with the regiment, which later became the 131st infantry, Illinois National Guard, on the Mexican border in 1916 and during the World war in France. He was decorated with the Croix de Guerre by the French and received citations from both the American and French high commands. He retired from active service Jan. 1, 1939.

Surviving are his widow, Genevieve, and a brother, Robin. The body will lie at the Northwest armory, North and Kedzie avenues, from 3 p. m. today until the funeral services are held at 2 p. m. Thursday. Burial will be in Evergreen cemetery, Barrington.

P. L. M'DERMOTT, 84, EX-WAUKEGAN ALDERMAN, DIES

Peter L. McDermott, former Waukegan alderman and commissioner, died yesterday in his home at 714 Washington street, in the suburb. He was born 84 years ago on a farm near Waukegan, son of John McDermott, a pioneer Lake county settler. He was a Waukegan alderman from 1892 to 1908 and commissioner of public health and safety and ex-officio chief of police from 1919 to 1922. During the World war he was custodian of Waukegan harbor as a dollar a year man. He leaves his widow, Esther, with whom he celebrated his 60th wedding anniversary last April, and five sons, Edward, Waukegan city treasurer; Bert, a Circuit court reporter, and George, Robert, and Lawrence. Services will be held at 9 a. m. tomorrow in Immaculate Conception church, Waukegan, with burial in Ascension cemetery.

ROSE DAVIES RECEIVES $300,000 UNDER WILL OF EDWARD B. M'LEAN

(Picture on back page.)

Washington, D. C., July 28 (AP).—The will of Edward B. McLean, former newspaper publisher who died yesterday, left $300,000 to Rose Davies, sister of Marion Davies, but cut his wife off with only dower rights to one-third of the real estate.

Filed in District court here today, the will left $5,000 each to two sons and a daughter. It was dated June 19, 1931, before McLean was adjudged insane by a Maryland court. The document provided that if any of the heirs attempted to break the will that person would get nothing.

In assigning the $300,000 to the sister of the former screen actress, McLean said that Rose Davies "has given me her association and affection."

McLean left $100,000 and two-thirds of the residue of the estate to Martin Finn, a former valet.

Funeral services will be held tomorrow at Friendship, the McLean estate.

C. C. HENDEE, 77, PAINTER OF DOGS AND HORSES, DIES

Ceilan Cass Hendee, who began life anew as a magazine painter of dogs and horses when he was 60 years old, died yesterday in the Augustana hospital. He was 77.

A native of Milwaukee, Mr. Hendee built and operated the first stockyards in Sioux Falls, S. D. He had retired from business when his fortune was swept away. Altho he was without formal education in art, he turned to painting animals and sold many of his paintings to magazines. He was said to be the oldest breeder of Gordon setters in the United States.

Turning his knowledge of animals to practical use, he came to Chicago several years ago and opened a dog equipment shop and studio at 15 East Delaware place, where he recouped his fortunes with his business and his paintings. He leaves two sons, C. Abner Hendee of Milwaukee and Cass Kirby Hendee of Denver, Col. Burial will be in Milwaukee.

George Lamb Will Filed; Estate Valued at $100,000

Income from the estimated $100,000 estate of George W. Lamb, retired Chicago area sales manager of the Corn Products Refining company, will go to his widow, Fanny, under terms of his will, which was admitted to probate yesterday. After her death the estate will be divided among two sisters of Lamb, two nephews, and a niece. Lamb died July 2 at the age of 88 in his home at 1136 East 46th street.

HAROLD TEEN'S LIFE AND LOVES TO GO ON W-G-N

Dramatic Serial to Begin This Evening.

Harold Teen, Carl Ed's perennial juvenile of THE CHICAGO TRIBUNE'S comic strip by that name, will be brought to life for W-G-N starting this evening. The story of Harold's life, loves, and adolescent perplexities will be aired every Tuesday evening from 7:30 to 8 o'clock.

Mr. Ed will act in an advisory capacity in the creation of the Harold Teen of the air. Fred Kress, one of Chicago's busiest radio comedy writers, will do the radio adaptation.

Charles Flynn has been assigned the title rôle. He is the son of Bess Flynn, who writes W-G-N's "Bachelor's Children" serial, and has been in radio since he was a youngster. He was selected by Blair Walliser, the producer, from more than 100 young men as best qualified to play the rôle of the effervescent Harold. Walliser said that his voice and manner best suggested the typical fun-loving, trouble-provoking youth of 17.

Willard Waterman has been assigned the rôle of Mr. Teen, Harold's father; Gail Henshaw will portray his mother; Rosemark Garbell, his little sister, Josey. Beryl Vaughan will play Cynthia, a new heart throb and Marvin Mueller is to be Beezy.

SECOND VICTIM OF AUTO CRASH AT HARVEY DIES

John Karwacki, 57 years old, died early today in the Ingalls Memorial hospital, Harvey, the second victim of an automobile crash yesterday in which a 5 year old boy was killed. The boy was Theodore Cent of 1326 Blackhawk street. The accident occurred at Lathrop avenue and 167th street, Harvey.

The Cent boy, who was visiting Harvey relatives, was standing at the intersection when a car carrying Karwacki and driven by his son, Leo, 21, collided with a machine driven by Charles M. Wright, 15029 1st avenue, Harvey. The Karwacki car overturned on the Cent boy. The elder Karwacki, who lived at 15803 Carse avenue, suffered a neck fracture. His son suffered lesser injuries and is in the Ingalls hospital.

Russell Melby, 33 years old, 11245 Avenue J, salesman-driver of a bakery truck, died early today in the South Chicago hospital of injuries suffered last Friday when his truck crashed into a street car at 118th street and Avenue O.

Michael Drewicki, 78, owner of a candy shop at 1454 North Ashland avenue for the last 35 years, died in the North avenue hospital of injuries suffered when he was struck by a truck on April 29 in the 1600 block of Beach avenue. The driver was Alex Sesko, 43, of 1517 North Ashland avenue.

Thomas De Rose, 59, a bricklayer of 5618 South Menard avenue, died in Loretto hospital of injuries suffered July 15 when he was struck by an automobile at 24th street and Western avenue. The driver was Robert Bromley, 28, of 4401 Magnolia avenue.

Up to 4 p. m. yesterday, 534 persons had been killed by automobiles in Cook county since Jan. 1. Of these, 377 were killed in Chicago, where 13,939 were injured in the same period.

MME. ARIMONDI, EX-OPERA STAR, DIES IN CHICAGO

Mme. Aurelia Arimondi, prominent opera singer at the turn of the century, and widow of Vittorio Arimondi, famous Italian basso, died yesterday in county hospital. She was about 75 years old and lived in a small room at 2724 Hampden court. Her only income was a small pension from the Rumanian government.

Mme. Arimondi, a native of Rumania, began her operatic career at the age of 20. She was a mezzo-soprano and sang in Europe and South America and at the Metropolitan opera in New York. She studied under the composer, Giuseppe Verdi, and had the rôle of Meg in the première of his opera, "Falstaff," almost half a century ago.

In 1910 she came to Chicago with her husband when he was engaged by Chicago's first opera company. He died in 1928. For the last 25 years Mme. Arimondi had taught voice. In recent months she was inactive. In her little room, filled with pictures autographed by kings and queens, she received old friends, including Arturo Toscanini and Mme. Rosa Raisa.

Funeral services for Mme. Arimondi will be held at 1:30 p. m. today in the chapel at 2701 North Clark street. Burial will be in Wunders cemetery.

U. S. SENDS HELP TO TENNESSEE IN PARALYSIS FIGHT

Nashville, Tenn., July 28 [Special].—Dr. A. C. Gilmore of the United States public health service was assigned to Tennessee today to assist Dr. W. C. Williams, state health commissioner, in attempts to prevent the spread of infantile paralysis in Franklin and Coffee counties.

Thirty children, all under 10 years of age, have been stricken. Two have died. No case of paralysis has been found closer than 10 miles to Camp Forrest, in Coffee county, home of the 33d Division, Illinois National Guard.

OBITUARIES

Mrs. Mary E. F. Pleasants.

East St. Louis, Ill., July 28 [Special].—Funeral services for Mrs. Mary Ellen Fifield Pleasants, 91, who knew Abraham Lincoln and Stephen A. Douglas in their circuit riding days, will be held at El Paso, Ill., at 1 p. m., Wednesday. She died today at the home of her grandson, Robert A. Barracks, managing editor of the East St. Louis Journal. She was born at Metamora, where her father was a physician. She was reared by an uncle, Thomas MacCord, of near Roanoke, where Lincoln and Douglas frequently stopped. She said Lincoln told her she made the best biscuits he ever tasted. She leaves one daughter, Mrs. Lillian Barracks, and the one grandson.

Irving Dunn.

Services for Irving Dunn, a Chicago investment mortgage banker, will be held today in the home of his parents, Mr. and Mrs. James S Dunn, in New Hampton, Ia. Mr. Dunn, who was 41 years old, died Friday night in his home in the Webster hotel. He was associated in business with his brother, Raymond Dunn, at 120 South La Salle street. Another brother, Peter Dunn of New Orleans, La., and three sisters, Mrs. Daniel F. Raftis of Elkader, Ia.; Mrs. Harry J. Friend of New Hampton, and Mrs. John T. Lillis of Oelwin, Ia., survive.

Michael Corcoran.

The funeral of Michael Corcoran, retired owner of a bill posting concern who died Sunday night in St. Anne's hospital of a cerebral hemorrhage, will be held at 9 a. m. tomorrow from the chapel at 3159 Jackson boulevard, to St. Thomas Aquinas church. Burial will be in All Saints' cemetery. Mr. Corcoran was 62 years old, and lived at 3841 Washington boulevard. He was a member and former trustee of the Bill Posters' union. He leaves a son, Paul, who is chief deputy in the Probate court clerk's office.

John B. Myers.

John B. Myers, retired insurance executive, died yesterday in the home of his son-in-law and daughter, Mr. and Mrs. Curtis P. Kendall, 328 Leicester road, Kenilworth. He was 72 years old. He retired in 1930 as district superintendent of the Prudential Insurance company after 40 years of service. In recent years he had made his home in Glendale, Cal. Funeral services will be held at 11 a. m. tomorrow in the chapel at 1118 Greenleaf avenue, Wilmette.

Leonard S. Taylor.

Leonard S. Taylor, retired veteran stockyarks employé, died yesterday in his home at 549 Michigan avenue, Evanston. He had been with Armour & Co. from 1888 until last November. He was in charge of special wire codes. He leaves a sister, Mrs. F. P. Gibson, and a nephew, Donald P. Gibson. Masonic funeral services will be held at 2 p. m. tomorrow in the chapel at 1460 Sherman avenue, Evanston. Burial will be in Rosehill cemetery.

Mrs. Marie Louise Robinson.

Services for Mrs. Marie Louise Robinson, who died Sunday in the Maywood Home for Soldiers' Widows, will be held at 2:30 p. m. today in the chapel at Lake street and 2d avenue, Maywood. Mrs. Robinson was 96 years old. She was the widow of Capt. George Robinson, who served in the Civil war. She had lived in Chicago and Maywood for 84 years. She leaves two grandsons, George G. and Karl F. Robinson.

William Parke.

New York, July 28 [Special].—William Parke, 68, the veteran actor who nightly took the last laugh in "Arsenic and Old Lace," current Broadway hit, died today of a heart attack. Mr. Parke, who appeared with E. H. Sothern in "If I Were King," many years ago, and later was a motion picture director, emerged from a long retirement to take the part of Mr. Witherspoon in "Arsenic and Old Lace."

JAMES T. ZANDER, 92, VETERAN OF CIVIL WAR, DIES

James T. Zander, 92 years old, who fought in the Civil war with Company E, 37th Wisconsin volunteers, died in St. Petersburg, Fla., Saturday, according to word received yesterday in Elgin. Mr. Zander formerly lived in Elgin and worked at the Elgin National Watch company as a dial maker, later owning an Elgin restaurant. He went to St. Petersburg ten years ago. He was a native of Milwaukee. Surviving are two sons, Leslie, Evergreen Park, and Earl, Aurora; a daughter, Mrs. Otis Hardin, Pueblo, Colo., and a brother, George E. Zander, Aurora. Services will be held tomorrow afternoon in the chapel at 310 South State street, Elgin, with burial in Bluff City cemetery.

UNDERTAKERS.

Lain & Son
Funeral Service Information

SOUTH SIDE CHAPEL
63D AND HARVARD AVENUE.
PHONE WENTWORTH 0025.

TUESDAY.
BENSON—Lucy A. 4 p. m. at chapel.
PERKINS—Guy F. 2 p. m. at chapel.
SOMMERS—Mabel Mitchell. 3 p. m. at chapel.

WEDNESDAY.
FRANDORFER—John. 1 p. m. at chapel.
KOKONIS—James. 2 p. m. in church.

THURSDAY.
BROWN—Margaret. 3 p. m. at chapel.

SERVICES TO BE ARRANGED.
HACKETT—William.
TONOLI—Thomas.

NORTH SIDE CHAPEL
5501 N. ASHLAND AVENUE.
PHONE LONGBEACH 2646.

TUESDAY.
ELMORE—Fred A. 2 p. m. at chapel.
EVANS—William. 3 p. m. at chapel.

WEDNESDAY.
ENGSTROM—Constance. 11 a. m. at chapel.
JARL—Edward L. 1 p. m. at chapel.
ROOKE—Annie E. 2 p. m. at chapel.
STOLLERY—Fred. 3 p. m. at chapel.

THURSDAY.
JOHNSTON—Charlotte M. 9:30 a. m. in church.
STREY—Frank C. 3 p. m. at chapel.

SERVICES TO BE ARRANGED.
MALMQUIST—Augusta J.

C. H. JORDAN & CO.
FUNERAL HOME 200 E. ERIE-ST.
87 YEARS' SERVICE

DEATH NOTICES

In Memoriam.

BECKER—Isador Becker, July 29, 1940. In memory of our beloved husband and father. JOSEPHINE, ARLENE, FRANCINE AND LOUISE.

BERGER—In loving memory of Sister Marcella, who passed away eighteen years ago today. ARNOLD F. BERGER.

FIENBERG—Annabel Fienberg. In cherished memory of our beloved daughter Annabel. MOTHER, DAD, SISTER, AND BROTHER.

FRIEND—Anna Friend. In loving memory of our devoted mother and grandmother, who passed away seven years ago today. Loving CHILDREN AND GRANDCHILDREN.

GOOTNICK—Bertha Gootnick. In loving memory of our dear wife and mother, who passed away two years ago today. HUSBAND AND CHILDREN.

JANAS—Mary Janas, nee Augustine. In fond memory of our dear mother, who passed away one year ago today. Loving Children. Friends may think we have forgotten, When at times they see us smile, Little do they know the heartaches That our smiles hide all the while.

JESSER—Hannah Jesser. In loving memory of our devoted mother, who passed away one year ago. To have, to love, and then to part is the greatest sorrow to one's heart. THE JESSER FAMILY.

MANELLI—Mrs. Rosaria Manelli. In loving memory of our dear departed wife and mother, who passed away one year ago. LOVING HUSBAND AND CHILDREN.

MUSINGER—Samuel David Musinger, 1940. "Not dead to us that loved him. Not lost, but gone before; He lives with us in memory, And will forevermore." WIFE AND DAUGHTER.

RIGELHAUPT—William S. Rigelhaupt. In memory of our very dear friend, who passed away two years ago today. JEAN AND MAURIE KEELER.

SOLOMON—Jake Solomon. In cherished memory of my beloved husband, who passed away eight years ago today. BELLE SOLOMON.

ABRAMS—Edith M. Abrams, July 28, of 3701 N. Greenview avenue, wife of the late James L. Abrams, mother of Mary Finch and Edith Stewart, sister of Arthur and Frank Dundas. Services, Wednesday, July 30, at 3 p. m., at chapel, 124-126 Madison street, Oak Park, at Lombard avenue. Interment Forest Home. Please omit flowers.

ALBRECHT—E. E. [Dick] Albrecht, July 26, 1941, late of 4717 N. Hermitage avenue, beloved husband of Margaret, fond father of William R., brother of William Albrecht Jr. of Wausau, Wis. Funeral Wednesday, 2 p. m., at chapel, 5149-51 N. Ashland avenue, at Foster, to Acacia Park. Member of Vesper lodge, No. 62, F. & A. M. of Mayville, Wis.; Loyal chapter, No. 233, R. A. M., Chicago; Eau Claire commandery, No. 8, K. T.; Tripoli temple, A. A. O. N. M. S., Milwaukee, and A. A. Scottish rite, Valley of Milwaukee. Longbeach 5147.

ALLEN—Francis M. Allen, major general United States army, retired, beloved husband of Genevieve, fond brother of Robin. Lying in state at Northwest armory, North and Kedzie avenues, after 3 p. m. Tuesday. Funeral Thursday, July 31, at 2 p. m. Interment Everyreen cemetery, Barrington, Ill. Member Ashlar lodge, No. 308, A. F. & A. M.

BAHLENHORST—Dale Bahlenhorst, 1902 Byron street, July 27, 1941, loving son of Howard and Josephine Bahlenhorst. Funeral Wednesday, July 30, at 1 p. m. at chapel, 2114 Irving Park road. Interment at Irving Park Boulevard cemetery.

BAULER—Mary Bauler, 2012 N. Halsted street, July 27, 1941, beloved wife of the late Mathias, loving mother of Josephine Dalles, Nicholas J., Agnes Engel, John H., Magdaline Dinethal, Mathias, Elizabeth Oltmann, Frank, Peter B., Henry, and the late Herman, Anna Selmets, and Mary Ellinger, fond grandmother of 16 grandchildren and eight great-grandchildren. Funeral Wednesday, July 30, at 9:30 a. m., from chapel, 1723 Larrabee street, to St. Michael's church. Interment St. Boniface cemetery.

BERGMAN—Lorenz P. Bergman, beloved husband of Mary, dear father of Regina Kaminski, Medill, and Sigmund, dear brother of Anna Graegorzewski, father-in-law of Louis Kaminski, Stephen Witkowski, and Elizabeth Bergman. Funeral Wednesday at 10 a. m., from chapel, 2712 S. Kildare avenue, to Good Shepherd church, and St. Adelbert's cemetery.

BERSCHINSKI—Joseph J. Berschinski Jr., suddenly, son of Joseph and Cresade, nee Heintz, of Joliet; brother of Claude, Robert, Dorothy, Jean, Ruth, Phyllis, and Bette Jule. Funeral from residence, 55 E. 137th street, Wednesday, 9 a. m., to St. Mary's church. Interment St. Benedict's. Pull. 0372.

BILDHAUSER—Emma Bildhauser, nee Schuhrke, 1341 N. Cleveland avenue, July 27, 1941, beloved wife of George, loving sister of Fred, George, Minnie Schuetzner, Louis, Otto, and Selma Gonnerman, and the late Charles Schuhrke and Rose Tomka. Services Wednesday, July 30, at 2 p. m., at chapel, 2114 Irving Park road. Interment Eden cemetery. Member of Old Glory chapter, No. 799, O. E. S.; Hermann Sisters, and Ewig Treu. Please omit flowers.

BOLGER—Mary Bolger, nee Davitt, beloved wife of Owen, dear mother of Mary Fleming, Margaret Canty, Kathryn, Willis, Henry, Owen Jr., and William Bolger, sister of Catherine Hemmens and Margaret Blake. Funeral Wednesday, July 30, at 9:30 a. m., from funeral home, 1732 Wilson avenue, to Our Lady of Lourdes church. Interment Calvary.

BONFIGLIO—Concetta Bonfiglio, nee Nesi, late of 1042 N. Central Park avenue, loving wife of the late Giuseppe, fond mother of Matteo, Mrs. Mildred Galante, and Theresa, grandmother of Alfred Bonfiglio. Funeral Thursday, 9:30 a. m., from chapel, 624 N. Western avenue, to Our Lady of the Angels church. Interment Mount Carmel. Armitage 7800.

BREEN—Mable Breen, nee O'Hara, beloved wife of Anthony, dear mother of Marion Wolf, Edward, Jane Roebuck, Eleanor Carstens, Ruth Naussener, and James, grandmother of Judy and Tommie Wolf, sister of David O'Hara, Jane Crean, Frances Sullivan, Agnes Riordan, Irene Troy, and Grace Skelton. Funeral from chapel, 7949 S. Halsted street, Wednesday at 9 a. m., to Visitation church. Interment Mount Carmel.

BREMNER—Isabelle Statkiewicz Bremner of 1304 N. Lockwood avenue, beloved wife of Charles W., sister of Eugenia Retinger, Gabrielle Lavieri, Wanda Thomas, and Helen Jasinski. Funeral Wednesday, 1 p. m., at chapel, 134 S. York street, Elmhurst, Ill. Interment Elm Lawn.

BROWN—Margaret Brown, 6859 S. Wabash avenue, July 28, 1941, mother of Mrs. Lizzie Robb, grandmother of Andrew Robb. At chapel, 63d and Harvard, where services will be held Thursday, July 31, at 3 p. m. Interment Oak Woods.

BRUCE—Morris Erwin Bruce, at his residence, 241 S. Scoville avenue, Oak Park, Ill., beloved husband of Maud, dear father of Albert, William, Robert, and Burton Bruce, and Mrs. Charles F. [Marjorie] Rexroad. At rest and services at chapel, 523 Lake street, Oak Park, Ill., Wednesday, 3 p. m. Interment Forest Home. In formation, Euclid 1645.

CAHILL—See Michael G. Loftus notice.

CANDRIAN—Catherine L. Candrian, July 28, 1941, widow of John A. Candrian and beloved mother of Mrs. Carrie Dunkle, Mrs. Charles J. Weber, and Arthur A. Candrian. Funeral Thursday at 9:30 a. m. from funeral home, 6311 N. Clark street, to St. Henry's church. Interment All Saints'.

CHEMERS—Rose Chemers, July 28, late of 5420 W. Van Buren street, beloved wife of Abe Chemers, dear mother of Celia, Donald, and Jack. Funeral services Tuesday, 1:30 p. m., at chapel, 4225 W. Roosevelt road. Interment Jewish Waldheim.

CLEMENT—Grace Frisbie Clement, July 27, 1941, beloved wife of Frederick W. Clement, sister of Mrs. W. H. Roadifer, the late William J., and Alonzo Frisbie. Funeral services and interment private.

CONWAY—Walter Patrick Conway, beloved son of Florence, nee Quinn, and the late John Conway, fond brother of Joseph N., Roy, William, Marie Sievers, Raymond, and the late Lucille and Bernice. Funeral Wednesday, 9:30 a. m., from funeral home, Lake street at 2d avenue, Maywood, and 10:30 a. m. at St. Thomas Aquinas church, Chicago. Interment St. Joseph's.

COOGAN—Ellen Coogan, beloved wife of the late Patrick, mother of Michael and Denis Coogan. Funeral Wednesday at 9 a. m. from son's residence, 8050 S. Wood street, to Little Flower church. Interment Mount Olivet. Boulevard 0662.

CORCORAN—Michael H. Corcoran, former residence 185 N. La Crosse avenue, beloved husband of the late Nellie Lendormi, fond father of Paul, brother of Mrs. Margaret Jubenville, Mrs. Ann Murray, and Mrs. Nell Flanagan, the late Owen, Thomas, Mrs. Rose Nestor, Mrs. Mary Koestner, and Mrs. Elizabeth Doyle. Funeral Wednesday, 9 a. m., from funeral chapel, 3159 Jackson boulevard, to St. Thomas Aquinas church. Interment All Saints'.

CRISCUOLO—Gerard Criscuolo, beloved husband of Maria Antonette, fond father of Mrs. Mary Guilitto, Mrs. Angeline La Porte, brother of Tony Crist and Mrs. Rose Giordano, father-in-law of Frank La Porte and Jack Guilitto. Funeral from chapel, 739 S. Western avenue, Thursday, 9 a. m., to San Callisto's church. Interment Mount Carmel. Information, call Seeley 7422.

CRODAN—Mrs. Anna Crodan, mother of Le Roy, sister of Mrs. Max Itrich, and John McDonough. Funeral Wednesday, July 30, 9 a. m., at St. Francis de Sales church, Lake Geneva, Wis.

DEVONEY—Edward Devoney Jr., beloved son of Edward and Josephine, nee Di Gilio; brother of Peter, Doris, and William. Funeral notice later.

DISPENSA—Rose Dispensa, nee Butera, beloved wife of the late John Dispensa, loving mother of Rose Dispensa, Lena Mantia, Charles, August, and Philip Dispensa, Josephine Camgemi, Samuel, and Rose Angeline Dispensa. Funeral Wednesday, July 30, at 9:30 a. m. from residence, 6715 S. Hermitage avenue, to St. Mary of Mount Carmel church. Interment Mount Olivet.

EDELSON—Flora Edelson, beloved wife of Barnett, dear mother of Robert, Dave, Edward, Charles, Tillie, Faye Karpin, seven grandchildren, and one great-grandchild, fond sister of Bessie Goldman, Jacob and Sam Siegel. Funeral Tuesday, 10 a. m., at chapel, 3125 Roosevelt road. Interment Jewish Waldheim.

EGAN—Lieut. Charles Egan, beloved husband of Elizabeth M. Dahlin Egan, fond father of Valeria Renna and Margaret Schefer, stepfather of Harley Wilson, son of the late John and Margaret McCarthy Egan, brother of John, William, and the late Thomas and Margaret Wilson. Funeral from the Edgewater Beach hotel Wednesday, July 30, at 9:30 a. m. Interment Mount Olivet.

ELMORE—Fred A. Elmore of 1632 Columbia avenue, July 26, 1941, beloved husband of Louise Elmore, nee Seifert; fond father of Siefert, brother of Mrs. Edith Schneider and Mrs. Grace Leppert. At chapel, 5501 N. Ashland avenue, where services will be held Tuesday, July 29, at 2 p. m. Interment Acacia Park.

FARRAND—Earl Farrand, July 27, 1941, age 44 years, late home 1503 E. 70th street, beloved husband of Margaret Farrand, fond father of Arline, dear son of Mrs. Evelyn Farrand of Los Angeles, Cal., brother of Sylvia Bacon also of Los Angeles, Cal., and Mrs. Alva Fotch of Chicago. Funeral Thursday, July 31, at 2 p. m., at the late home, the Rev. Lloyd Burke officiating. Interment Mount Greenwood cemetery Information, call South Chicago 0062-63.

FELTON—Maude Felton of Downers Grove, Ill., wife of the late Samuel Wright Felton. Services at Congregational church, July 30, 10 a. m. Interment Champaign, Ill. Resting at funeral home, 4920 Main street, Downers Grove, Ill.

FRANK—Barbara Frank, nee Fogel, 706 N. Lockwood avenue, July 27, 1941, wife of the late John Franks, beloved mother of Edward, Tillie, and Carl, grandmother of Harold Krueger and Charlotte Frank. Resting at funeral home, 318-320 N. Central avenue, Austin. Funeral Wednesday 9:30 a. m., to Our Lady Help of Christians church. Interment Mount Carmel. Member of W. C. O. F., court No. 428.

FRANK—Rose Frank, nee Citron, beloved wife of Harold S., dear mother of Anne Esther, fond sister of Mae Gordon, Bessie Grose, Gus, Lottie Epstein, Jennie Lamole, Grace Branson, Frieda, Irwin, and Lester. Funeral Tuesday, 12 noon, at chapel, 5206 Broadway. Interment Rosemont Park.

GILLIO—Martin Gillio, beloved husband of Magdelina, fond father of Mrs. Mary Siffer, Mrs. Josephina Stabler, and John, grandfather of Robert, Marylynn, and Joanna. Member of Piemontese lodge, Cooks' Pastry union, local No. 188, and the Maccabees of Detroit, Mich. Resting at chapel, 252 E. 115th street, until Tuesday noon. Funeral from residence, 8038 Princeton avenue, Wednesday, July 30, 9:30 a. m., to St. Anthony's church, Kensington and Prairie-avs., 10 a. m. Interment Holy Sepulchre.

GILLMAN—Katherine M. Gillman, July 27, 1941, 7635 S. Woodlawn avenue, beloved wife of the late Walter J. Gillman, mother of Mrs. Elsie E. Holland and Mrs. Mildred Bowers. At chapel, 415 W. 63d street. Funeral Wednesday, 2:30 p. m. Interment Cedar Park.

GRABAUSKAS—John Grabauskas, late of 14th and Indiana avenue, Chicago Heights, Ill., beloved cousin of Anna Damanskas. Funeral Tuesday, 9 a. m., at St. Casamir's church, Chicago Heights, Ill. Interment St. Casimir's cemetery.

GREEN—Eva Green, nee Lovenberg, 165 N. Pine avenue, beloved wife of Morris, dear mother of Fanny Rovner, Rose Dedrich, Mrs. H. Lang, Dave, Sidney, Sam, Jack, Rae Eridkin, and Mrs. N. H. Marcus, thirteen grandchildren and four great-grandchildren. Funeral Tuesday, 1 p. m., at chapel, 3654 Roosevelt road. Interment Jewish Waldheim cemetery.

HADLEY—Gordon Hadley, July 28, 1941, at Miami, Fla., formerly of Lombard, Ill., dearly beloved husband of Mabelle, loving father of Mrs. Jessie Tunnel, Betty, and Victor. Services Thursday, 2 p. m., at funeral home, 229 S. Main street, Lombard, Ill. Interment Wheaton. Remains will arrive Thursday morning.

HANSON—Charles Hanson of 744 W. 26th street, beloved husband of the late Lottie, fond father of Mabelle, Pearle, Goldia, Ralph, Edward, and Eunice. Funeral Wednesday, 1:30 p. m., at chapel, 1706 W. Jackson boulevard. Burial Forest Home.

HARRIS—Amelia S. Harris, July 28, 1941, of 466 N. Austin boulevard, Oak Park, wife of the late Harville M. Harris, mother of Mrs. Helen Allaway, sister of Mrs. Walter Kuhn. Resting at funeral home, 318-320 N. Central avenue, Austin. Funeral Wednesday, 3 p. m. Interment Forest Home.

HELMKAMP—Kenneth Helmkamp, suddenly, dearly beloved son of Mr. and Mrs. William Helmkamp, fond brother of Eunice, Funeral Wednesday, July 30, at Evangelical Lutheran Church of Peace, S. California avenue and W. 43d street. Remains will lie in state at the church from 2 p. m. until 11 p. m. Tuesday, Wednesday from 10 a. m. Service will begin at 2 p. m. Interment Bethania.

HERST—Dora Herst, a native of Chicago, on July 26, in San Francisco, beloved wife of Abraham Herst, loving mother of Jerome Philip, Samuel Bernard, and Gladys Harriet Herst, devoted sister of Mrs. Lillian Borwitz, Mrs. Selma Friedman, Anna, Belle, Leo, and Sidney Schwarts. Services were held July 28 at the mortuary of Halsted & Co., 1123 Sutter street, San Francisco.

HIXON—George O. Hixon, 1375 Whitcomb ave., Des Plaines, Ill., beloved husband of Elsie, fond father of Beula Gallup. Resting at funeral home, Lee at Perry street, Des Plaines, where services will be held Wednesday, July 30, at 2 p. m. Interment Ridgewood.

HLINKA—Anna Hlinka, nee Pertl, beloved wife of John Hlinka, loving mother of Willard J., Evelyn, and Ruth. Funeral Thursday, July 31, at 9:15 a. m. from funeral parlors, 6716 W. 16th street, Berwyn, to St. Barbara's church, Brookfield, Ill. Interment family lot. Berwyn 144 or Lawndale 1150.

HOWLAND—Mathilda W. Howland, nee Nelson, beloved wife of the late William H., fond mother of Mrs. Sadie Tremaine, Mrs. Mable Howard, Mrs. Hollie Greve, Mrs. Mary Fisher, William H., George A., Mildred, and the late Edward V. Services Wednesday, 2 p. m., at parlors, 67th street and Dorchester avenue. Interment Oak Woods cemetery. Member of Ben Hur, Miriam court, No. 14.

HUBBARD—Anna Hubbard of 9155 Clyde avenue, devoted wife of John, dear mother of Mrs. William Lavin, John, William, and Thomas. Funeral Wednesday, 9 a. m., from late residence, to St. Ailbe's church; high mass at 9:30 a. m. Interment Holy Sepulchre cemetery. Regent 2020.

HULBERT—Bell Hulbert, July 27, beloved wife of the late Charles, fond sister of Cora Arnett and Margaret Hocker of Chicago, Albert Diem of St. Charles, Ill., Elizabeth McLeod and Catherine Toner of Minneapolis, Mary, Frank, and Conrad Diem of Le Sueur, Minn., and John Diem of Marshall, Minn. Funeral Wednesday at 8:30 a. m. from 8200 N. Western avenue to Queen of the Angels church.

JARL—Edward L. Jarl of 1728 N. La Salle street, July 28, 1941, beloved husband of Dagmar Jarl, father of Edward J., Jr. and Mrs. Louise McKee, brother of Frank D., Joseph L. Jarl, and Mrs. Ruth Freeman. At chapel, 5501 N. Ashland avenue, where services will be held Wednesday, July 30, at 1 p. m. Interment private. Please omit flowers.

JAROSZ—Stanley Jarosz, fond husband of Helen, nee Bojarski; fond son of Julia Jarosz, beloved brother of Adam and John, brother-in-law of Estelle. Funeral Thursday, July 31, at 8:30 a. m., from chapel, 1056 W. Chicago avenue, corner Ogden avenue, to Holy Trinity church. Interment St. Adalbert's.

JOCKISCH—Rudolph Jockisch, July 27, beloved husband of Hattie [nee Fischer], fond father of Earl Jockisch and Mrs. Stonette Arvia, brother of Alvin and Henry Jockisch and Mrs. Clara Johnson. Resting at parlors, 6451-53 S. Ashland avenue, until 11 a. m. Wednesday, July 30. Services at Hope Evangelical Lutheran church, 64th and S. Washtenaw avenue, at 1:30 p. m. Interment Cedar Park cemetery, Wednesday, July 30, at 2 p. m. Prospect 0220.

KEELEY—Patrick J. Keeley, beloved husband of Elizabeth McGrath Keeley, and the late Alice Connolly Keeley, fond father of James P., Alice [Doll], and the late Winifred Cotter, brother of Mrs. Nora Durkin, Mrs. Winifred Moore, and Mrs. Annie Collins and Frank Keeley, both of Ireland. Mrs. Bess Sullivan of Detroit, Mich., and the late Mrs. Maria O'Meara, Michael, and James Keeley. Funeral Wednesday at 9 a. m. from funeral home, 9900 S. Throop street. Member of Policemen's Benevolent Assn.

KITSON—C. Leonard Kitson of 126 Evergreen avenue, Elmhurst, Ill., dearly beloved husband of Ruth Zundel Kitson, dear son of Sybil and the late George Kitson, fond brother of Hilda Clexton. Funeral Wednesday, 3 p. m., at chapel, 134 S. York street, Elmhurst, Ill. Burial Mount Emblem.

KOKINIS—James P. Kokinis, 4162 Wentworth avenue, July 26, 1941, brother of John Kokinis. Funeral from chapel, 63d and Harvard, Wednesday, July 30, at 1:30 p. m., to St. Constantine's church. Interment Evergreen.

KRIBS—Elizabeth Bergman Kribs, beloved wife of Nicolas, Dundee, Ill. Funeral Wednesday, 10 a. m., at late home in Dundee. Burial Gilberts, Ill.

KRUEGER—Anna Bosmann Krueger of 6016 S. California avenue, dearly beloved wife of Ernest F., devoted mother of Le Roy, Ernest J., and the late Mildred and Edwin, sister of Catherine Schmitt, Elizabeth Hespen, and the late Nicholas and Joseph Bosmann. Funeral Thursday, July 31, at 9:30 a. m. from chapel, 2438 W. 63d street, to St. Rita's church. Interment Holy Sepulchre.

LA BARGE—Augusta La Barge, beloved wife of the late Joseph, dear mother of William L. La Barge. Funeral Wednesday, July 30, 2 p. m., at her residence, 3807 S. Maplewood avenue. Interment Oakridge. Member of Frances E. Willard chapter, No. 433, O. E. S.

LA PORTE—See Criscuolo notice.

LEHMANN—Johanna M. Lehmann, July 28, 1941, beloved wife of the late John C., dear mother of Max E., Anna, and Mrs. William C. Mueller. Funeral notice later. Call Belmont 1610.

LEVITUS—Sol Levitus, beloved husband of Mae, fond father of George and Bernice Schoenburg. Funeral Wednesday, 11 a. m., at chapel, 5145 N. Broadway. Interment O. B. A., Waldheim.

LOFTUS—Michael G. Loftus, dearly beloved husband of Margaret Cahill Loftus, fond son of Michael and Agnes McCarrick Loftus, brother of William and John Loftus. Funeral Wednesday, 9 a. m., from late residence, 5609 S. Hermitage avenue, to St. Basil's church. Mass 9:30 a. m. Interment Holy Sepulchre. Pros. 0031.

LOOS—Elizabeth T. Loos, nee Griffin, wife of the late William A., fond mother of Kathleen Rider, Edna Trompeter, Mary Mechling, Madeline, Frances, Jean, Helen, Amelia Janis, Alice Deady, and William, sister of Mrs. Mollie Jones of Ladd, Ill. Resting at residence, 4755 Drexel boulevard, until Thursday morning. Burial in St. Vincent's cemetery, La Salle, Ill. La Salle and Peru, Ill., papers please copy. For information call Drexel 8601.

LOVETT—James Lovett, July 28, 1941, of 858 E. 65th street, beloved husband of Catherine Lovett, fond brother of Mrs. Mary Waltermeier. Funeral from chapel, 6328 Cottage Grove avenue, Thursday at 9 a. m., to Holy Cross church, 65th and Maryland avenue. Interment at Holy Sepulchre. Member of A. O. of St. & E. R. R. E. of A, division No. 241. Information, Fair. 2900.

When your Stomach is UPSET

Don't make the mistake of further upsetting an upset stomach with overdoses of antacids or drastic, irritating physics and purges. Take Pepto-Bismol and help soothe the irritated stomach and intestines.

Pepto-Bismol is not an antacid. It has no laxative action. It is recommended for stomachs distressed by over-indulgence, nervous indigestion, change of diet, or improperly prepared or selected food. Its action is gentle and its flavor is decidedly pleasant.

In two sizes—at all druggists. Or by the dose at drug store fountains.

Pepto-Bismol

By the Makers of "Unguentine" Norwich

*REG. U. S. PAT. OFF.

Can THE LIQUOR HABIT BE STOPPED?
Yes SAY 400,000 HAPPY FAMILIES!

FREE BOOKLET

gives you the facts... why drunkenness is a disease and how it can be cured.

Read how the physicians of The Keeley Institute have sent 400,000 men and women back to their homes happy and free from the liquor habit. Read the experience of 60 years in treating these cases that need medical care. Not a home treatment.

MAIL THE COUPON TODAY for your FREE COPY

It will be sent in a plain envelope. All correspondence held in confidence.

MR. B. B. NELSON,
Room 1725—55 E. Washington St., Chicago (Phone Central 5531)

Name.....
Address.....
City..... State.....

The KEELEY INSTITUTE DWIGHT, ILLINOIS

In Step WITH THE TIMES

St. Moritz service and accommodations are always fresh and new—in step with the times. New carpets, draperies, linens, furniture and upholstery for this year alone will cost more than $100,000.

1000 modern rooms, with bath and radio, from $4 single, $6 double.

ST. MORITZ ON-THE-PARK
50 CENTRAL PARK SOUTH
NEW YORK
Direction: S. Gregory Taylor
New York's Truly Continental Hotel

[ADVERTISMENT]

Wife Wins Relief From Neuritis Pain

Thousands who suffered from the torturing pains of rheumatism, sciatica, lumbago, neuralgia and neuritis—are certainly happy over their discovery of NURITO. Now they have found a quick-acting formula which speedily relieves those exhausting muscular aches and pains. NURITO is trustworthy and dependable—contains no opiates. If you want to feel again the joy of relief from pain—so you can work in peace and sleep in comfort—be wise and try NURITO under this ironclad guarantee. If the very first three doses do not relieve that cruel pain to your satisfaction—your money will be refunded. Don't suffer. Ask your druggist today for NURITO on this guarantee.

DODGE All-Fluid Drive ONLY $25 EXTRA

Proof passers . . 9-diamond dinner ring . . Hearing aid . .

electronic glass blowing . . . hand-carved North Carolina cherry dining room suite . . . cement block factory . . . tourist court in New Mexico . . . bids on a Chicago housing project . . . prize winning sailing sloop—these were subjects of want ads in yesterday's Tribune want ad section.

For new opportunities to make and save money, review today's want ads now.

HEWITT QUIZZED BY ALDERMEN ON GARBAGE ISSUES

Committee Seeks Data on Disposal Costs.

The city council aldermanic committee named to seek a solution of the city's garbage disposal problem, questioned Oscar E. Hewitt, commissioner of public works, for more than three hours yesterday. The committee sought information on the cost of disposal thru loading stations, where refuse is loaded into railroad cars and hauled to the dumps, and thru the dump method. Both methods are now used by the city.

Loading station contractors, who operate the stations and are paid by the city to load the refuse and take it away, are to be called before the committee Friday to give cost information. Railroad freight agents also will be asked for information about freight rates, according to Ald. Paul H. Douglas [5th], committee chairman.

Incineration to Be Studied.

Ald. Arthur G. Lindell [9th], a committee member, asked the finance committee staff to prepare cost estimates on possible incineration of garbage at several small incinerators thruout the city. He said estimates also should be made on the cost of converting garbage into fertilizer.

Ald. Douglas suggested dumping garbage into scows and taking it to Lake Calumet, where efforts are being made to fill in the 300 acre north end of the lake.

"Dumping stations might be located at the Navy pier or Belmont harbor, or some place like that," Ald. Douglas said.

Commissioner Hewitt said equipment, including scows, tugs, and trucks for the dumps, and channeling of the lake would cost $768,000. He said the lake end could be filled in less than two years.

Cites Cost Factor.

"That would mean," observed Ald. Lindell, "that you would have a lot of costly equipment left around."

"The city could always find some other use for garbage scows," said Ald. Douglas.

Hewitt told the committee that since 1931 the city has saved an average of $346,580 a year by getting contractors to lower their prices for disposing of garbage.

PRISONER TIPS OFF THE COURT ON BIT OF LAW

A penniless ex-convict, accused as the Fagin of a band of boy burglars, objected yesterday when the public defender was appointed as his lawyer. He protested that he had read in a pamphlet of the Chicago Bar association that a pauper defendant might have a private attorney, for nothing, if he did not wish the public defender.

Judge Grover C. Niemeyer consulted the rules of the Criminal court and said that the prisoner, Steven Nichols, was right. The judge then appointed Lloyd C. Heth, president of the bar association, to defend Nichols against four charges of burglary next Monday.

Belgian Banker Wants Nazis to Pay Debts with Food

BRUSSELS, occupied Belgium, July 28 (AP).—Albert Goffin, new governor of the National Bank of Belgium, said today he would attempt to induce Germany to supply food to Belgium in partial payment of German debts to this country. Belgians were cheered by preliminary estimates of grain crops indicating a domestic harvest sufficient to sustain the population from Sept. 20 to the end of May, 1942.

2d Daughter Lost

Shirley Bickel, 5 years old, who was taken from custody of her father, Norman, because he could not identify daughter by a previous marriage.

Norman Bickel as he appeared in Judge Feinberg's court yesterday.

[TRIBUNE photos.]

Pearl Bickel, 17 years old, the daughter by a previous marriage whom Bickel could not identify.

Judge Michael Feinberg ruled yesterday that a father so uninterested in the child of his first marriage that he was unable to recognize her in court had no right to the custody of the child of his second marriage.

The father, Norman Bickel, 42 years old, of 2210 North Racine avenue, had brought habeas corpus action to obtain possession of his daughter, Shirley, 5, who has been living with a great aunt, Miss Helen Troy, and a great uncle, Frank Troy, at 2437 North Ashland avenue since the funeral July 15 of her mother, Leona.

When Attorney Hubert L. Steed, representing the Troys, produced Pearl Bickel, 17, the child of Bickel's first wife, whom he divorced in 1936 after they had lived apart almost from the child's birth, Bickel did not know who she was. Judge Feinberg agreed with Steed's argument that if Bickel were so uninterested in one child, he would not take much interest in the other. The judge dismissed the habeas corpus action, leaving Shirley in the care of the Troys.

Wife of Harry Cohn, Film Executive, Wins Divorce

Reno, Nev., July 28 (AP).—Harry Cohn, president of Columbia Pictures corporation, was divorced today by Mrs. Rose Barker Cohn.

MARTIN WARNS U. S. OF POST-WAR DICTATOR THREAT

Wisconsin G. O. P. Rally Hears Chairman.

Baraboo, Wis., July 28 [Special].—America will be smothered by dictatorship after the war unless the people turn to sound Republicanism. This warning was uttered today by Congressman Joseph W. Martin of Massachusetts, chairman of the Republican national committee, at a convention of Wisconsin Republicans near here. Another speaker, also a congressman, declared that the people are united almost 90 per cent against entering the European war.

The convention attracted 1,983 delegates and 1,000 alternates and spectators. It was held in a circus tent under a broiling sun. Among those present were Gov. Julius P. Heil. The convention sidetracked formal expressions relating to the international situation, altho one resolution was adopted calling for adherence to constitutional processes. This was regarded as a protest against any surrender of congressional rights to other authority.

Warns of Postwar Perils.

Congressman Martin in his speech warned against the perils of a postwar period of probable skyrocketing debts, staggering taxes, and industrial and agricultural readjustments.

"If you think we have seen agitation by communist and Fascist enemies of the American form of government, you haven't seen anything yet," said Martin soberly. "The postwar future will give them fertile fields to plant their propaganda for debt repudiation, property confiscation, abolition of constitutional safeguards, and the establishment of a dictatorship.

"There will be one of two reactions from all this. Either the people will be aroused to go back to sound Republicanism, or they will go to some form of dictatorship."

Unity Against War.

The greatest ovation of the day went to Congressman Frank B. Keefe of Oshkosh, spokesman for Wisconsin's five Republicans in congress. He talked on unity.

"They ask us for unity," said Keefe, "as if there were no unity. I ask them—when if ever there was greater unity in America with 80 to 90 per cent of the people all over the nation demanding to be kept out of war, and with only 10 per cent trying to force us into war. . . . Are we to carry the four freedoms from Greenland to Singapore and then lose them ourselves?"

During the day some 20 resolutions condemning President Roosevelt's pro-war policies were introduced. A half dozen attacking Wendell L. Willkie also were offered. However, the committee on rules, headed by Robert Bassett of Green Bay, decided "no resolution, motion or discussion relating to the foreign policy of the national government shall be germane under the call of the convention."

Ex-King Carol and Magda Arrive in Mexico for Visit

VERA CRUZ, Mexico, July 28—(AP).—Former King Carol of Rumania and his red-haired friend, Elena [Magda] Lupescu, arrived here today from their Cuban home-in-exile for their first visit to Mexico.

KILLS HIMSELF WITH RIFLE.

Benton, Ill., July 28 [Special].—Howard Rice, 41 years old, of Logan, died yesterday after he had been found with two rifle wounds in the head and one in the breast. Coroner D. J. Clayton said Rice admitted shooting himself.

STATE EXPERTS HUNT TYPHOID CARRIER IN OUTBREAK AT DU QUOIN

Du Quoin, Ill., July 28 [Special].—The state department of public health today sent three technicians to Du Quoin to make tests in the hope of finding the typhoid carrier who has caused 10 persons to be stricken in the last 30 days.

Six positive cases have developed in Du Quoin and a seventh is being watched closely for positive diagnosis. Three children in one family are ill in nearby St. Johns. Families of all victims except one are patrons of the same rural diary.

Water from the dairy's well, and all members of the family which operates it, have been tested by the state health department with negative results. The Du Quoin city water supply is tested weekly by the state department and was found to be uncontaminated in the last test.

In Springfield, Roland R. Cross, assistant director of the state health department, said tests will be continued in Du Quoin until the source of contamination is found and eliminated. He added that repeated tests often are necessary and that several weeks may elapse before the source of the outbreak is found.

12 STATE STREET GIRLS COMPETE FOR QUEEN TITLE

(Picture on back page.)

Twelve girls, representatives of State street concerns, vied for the title of the Queen of State Street before a judging committee in the Boston Store yesterday.

The winner will be announced and crowned at the third annual softball classic sponsored by the State Street Recreation association Wednesday evening in St. Phillips stadium, Van Buren street and Kedzie avenue. The State Street All Stars will play a team from loop banks and a loop stores' team will play the Radio-Editorial league stars. Proceeds will be given to the United Charities Camp Algonquin Fund, which provides vacations for underprivileged children.

FOUND HANGED IN BATHROOM.

Wells Sinclair, 35 years old, a bond salesman, was found hanged in the bathroom of his home at 210 East Pearson street yesterday.

WIFE FINED $300 FOR WILD CHASE IN DOMESTIC ROW

Mrs. Marilyn Kuziel, 18 years old, whose wild ride Sunday to prevent a fight between her husband and her former boy friend landed her in the Central police station lockup, was fined $300 and costs yesterday by Judge Justin F. McCarthy in Safety court for reckless driving. Judge McCarthy said he would hear a motion for probation on Friday.

Her husband, Emil Kuziel, 22, and her former boy friend, Jerome Kempski, 29, of 2621 18th street, met in a refreshment parlor at Cermak road and Washtenaw avenue and quarreled. Several bystanders hurried Kuziel out of the place and his wife left later to see that the men did not fight.

She told Judge McCarthy that when she did not see them outside she jumped in Kempski's car and began a search for them. Police said she drove more than 50 miles an hour over west side streets. She spent several hours in jail. William Schultz, 23, of 2411 South Kedzie avenue, who followed Mrs. Kuziel with her husband in his car, was fined $100 on a similar traffic charge. The Kuziels live at 2440 25th street.

SEIZED AS PURSE SNATCHER.

Wayne Whittier, 29 years old, was seized by Fillmore street police yesterday after he is alleged to have stolen the purse of Mrs. Rose Pearlstein of 2946 Jackson boulevard. Whittier said that he lived at 3220 Jackson boulevard.

WHEN YOU WANT TO BORROW MONEY

YOU TELL US THE AMOUNT YOU WANT — WE WILL DO THE REST

Simplified Method

Loans $10 to $300

FAMILY LOAN CORPORATION

LOOP
202 S. State St., Cor. Adams, Century Bldg., Rm. 301. *Telephone WABash 2994*

LOGAN SQUARE
3147 W. Logan Blvd., cor. Kedzie, 2nd Fl., Near "L" Terminal *SPAulding 4100*

NORTH-SIDE
6349 N. Western Ave., Cor. W. Devon Rm. 206, Devon Bldg., *Tel. BRIargate 4121*

WEST-SIDE
4806 West Madison St., Near Cicero, Next to Walgreen. *Tel. MANsfield 4211*

SOUTH-SIDE
2105 E. 71st Street, East of Bryn Mawr L. C. Station, 2nd floor. *DORchester 2811*

SOUTH CHICAGO
9113 Commercial Ave., Opp. Goldblatt Bros.), Lincoln Bldg., Rm. 10. *REGent 6220*

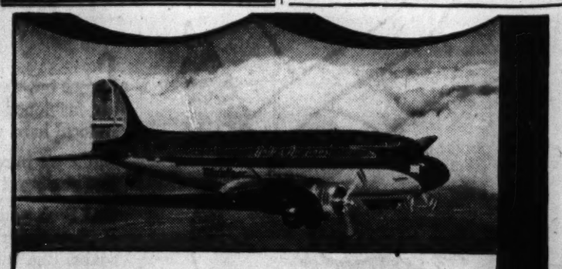

Fly Direct to New York

MOST FREQUENT SERVICE OVER THE SHORTEST ROUTE

13 Mainliners daily including non-stops at 9 am, 3 pm, 5 pm (C.S.T.). 3 hrs. 55 min. Go or return via Washington at no extra cost.

Cleveland, 11 flights. Philadelphia, Newark, 3 flights. Fly East or West via United direct from North Shore. Call travel agents, hotels, or

UNITED AIR LINES

23 E. Monroe Street, Palmer House — Stevens Hotel Lobby, PORtsmouth 8800

POST CARD
A delightful trip - thanks to your tip
The TRAIL BLAZER
"Everything you said about this train is true! The coaches are positively spic and span. I really slept in my reclining adjustable seat. So comfortable!"
"These washrooms, too, were a pleasant surprise. So large and well-lighted. Why, the vanity tables and wall mirrors made it seem just like home."

Go east in luxury this low-cost way!

Round Trip Fare to **New York** only $27.25

THE TRAIL BLAZER—*Daily (Standard Time)*

Lv. Chicago (Union Sta.)	1:30 P.M.
Ar. Pittsburgh	10:48 P.M.
Ar. Philadelphia	5:51 A.M.
Ar. New York (Penna. Sta.)	7:30 A.M.
Ar. Baltimore (Penna. Sta.)	6:53 A.M.
Ar. Washington	7:45 A.M.

Also service to Harrisburg, Trenton and Newark.

LOW FARES TO ALL POINTS

Enjoy all these features—Observation-Buffet-Lounge with radio and solarium... smart Diner serving inexpensive meals (complete dinner 75c, luncheon 65c, breakfast 50c)... Club Lounge... attendants... complete air-conditioning... "Panorama" windows... many other free features—all at regular low coach fares!

All Seats Reserved at No Extra Cost

For reservations phone CENtral 7200

Enjoy reclining seat coaches to many cities on Pennsylvania's great WEST-EAST FLEET

PENNSYLVANIA RAILROAD
SHORTEST WEST-EAST ROUTE

RESORTS AND TRAVEL. TOURS.

170 MILES OF SEA GOING FUN FOR YOU!

ALL WITHIN SIGHT OF BEAUTIFUL LAKE MICHIGAN SHORELINE!

S. S. CITY OF GRAND RAPIDS

TAKE A ROUND-TRIP VOYAGE TO MILWAUKEE

HAVE FUN!—170 miles—glorious hours of uninterrupted, sea-going fun! That's what you'll enjoy on this wonderful lake excursion to Old Milwaukee. You'll find lots of congenial fellow passengers eager to join in the amusements, or to be your partner in the beautiful big Marine Ballroom!

ROUND TRIP WEEKDAYS $1.75 | Sun. & Hol., $2.00 | 1 Way Fare, $1.25

DAILY: 9:45 A. M.—HOME: 9:45 P. M.

Write for "The Log of a 1-Day Vacation."

Chicago-Milwaukee Steamship Line

Phone DElaware 4949
Auto Parking Free at Pier

DOCKS: NAVY PIER

MOONLIGHT Skyline CRUISE Nightly: 10:15 to 12:30 Music Dancing Fee 75c

Chicago's Only "1-DAY" LAKE EXCURSIONS

EVERY FRIDAY 9:15 P.M., 'TIL MONDAY 7:00 A.M., CHICAGO TO MACKINAC STURGEON BAY AND RETURN

"ANCHORS AWEIGH!"—for a perfect week-end vacation! 2 sun-filled, carefree days, and 2 glamorous nights on a glorious week-end "Ship-ship" cruise to Mackinac and Sturgeon Bay! Rest and relax on spacious decks . . . join the fun at deck sports and games . . . dance and romance to soft music on moonlit waters . . . entertainment, music, floor shows! Every moment filled with zest, kind of fun—new thrills, new scenes, new pleasures, and nights of perfect rest in cool comfort. A vacation-cruise you'll never forget! See your travel agent—or call, write or phone for FREE illustrated folder.

GEORGIAN BAY LINE
128 West Monroe Street
CHICAGO Ran. 2960

MINNESOTA.

HOTEL LOWRY ROOM & BATH 2 ST. PAUL, MINN.
GARAGE IN BUILDING

Ocean Travel.

BRAZIL URUGUAY ARGENTINA

Via the GOOD NEIGHBOR FLEET
Fortnightly Sailings from New York
MOORE McCORMACK LINES, INC. Ran. 6840

Ocean Travel.

Hawaii

AS REAL AS YOUR FANCY!

Music, flowers, and tropic stars! Unforgettable voyage over a friendly ocean! Island delights that live in memory! Details from leading Travel Agents or Matson Line offices.

Matson Line

230 N. Michigan Ave., Chicago

Subscribe for the Tribune

Why sleep in a furnace?
PHONE FOR A FAN
RANdolph 1200

Prices as low as $1.95

Many makes, sizes and styles to choose from—a wide range of prices to meet every budget. Phone for a fan *right now* or come in and make your selection.

COMMONWEALTH EDISON COMPANY

72 West Adams Street — 132 South Dearborn Street

NEIGHBORHOOD STORES

4562 Broadway	424 East 47th Street
4833 Irving Park Road	4834 South Ashland Avenue
2733 Milwaukee Avenue	852 West 63rd Street
2745 Lincoln Avenue	9025 Commercial Avenue
4231 West Madison Street	11046 South Michigan Avenue

You may pay your electric service bill at any of our stores.

Downtown Store closes at 1 p. m. and Neighborhood Stores at 6 p. m. on Saturdays during July and August

NEW CIGARETTE OFFERS BIG BONUS

Yes, you get a 20% *longer* smoke... and that extra length gives you a *cooler, smoother* smoke.

Moreover, in Lorillard's King Size BEECH-NUT Cigarettes, you enjoy a brand new, grand new blend of the world's finest tobaccos.

Try BEECH-NUT—the big bonus smoke—today.

LORILLARD'S **BEECH-NUT** The Bonus Smoke

HAROLD TEEN—GRAMPS HAS HIS BACK TO THE WALL

YOU SAY YOUR MOTHER HAS BEEN ACTING QUEERLY?
YES, THAT'S WHY I WANT TO EARN THE MONEY FOR HER MEDICAL CARE--YOU SEE SHE THINKS YOU'RE IN LOVE WITH HER, BUT ARE TOO BASHFUL TO TELL HER-
CARL ED.
LATER
HI, THERE, MR. TEEN--
-OR MAY I CALL YOU TIMMY?
PEEK-A-BOO!
Reg. U. S. Pat. Off. Copyright, 1941, by The Chicago Tribune

FEDERAL SALES TAX FORECAST FOR NEXT YEAR

May Make Everybody Pay on Income, Besides.

[Continued from first page.]

amendments expected to be largely of a technical nature to smooth out legal snarls in the language of the bill.

Under this procedure the house would be faced with the choice of accepting the dictates of the committee, or throwing out the bill in its entirety, thus scrapping the committee's three months of work in drafting it. Only by recommitting the bill with specific recommendations for changes could the chamber force amendments.

The income tax features of the present bill are to become effective Jan. 1, 1941, and excise taxes will take effect 10 days after its enactment.

Total Tax Bill, 12,700 Millions.

The 3,529 million dollar figure, which is the amount most often mentioned to describe the pending tax measure, is only the amount of new revenue it is expected to yield. Actually, the bill raises the total amount of federal taxes to be absorbed by the government every 12 months to the dizzy peak of 12,700 million dollars.

Informed sources, borne out by Chairman Doughton's predictions of an even heavier burden next year, have asserted that the administration still is far from the limit of its program of larger taxes and increased spending.

The new revenue in the bill is calculated as follows:

Increased income taxes	$1,152,000,000
New and increased excise taxes	902,400,000
Increased gift and estate taxes	151,900,000
Increased corporation taxes	1,322,900,000

Final passage of the measure by the house is expected by Friday, with the administration prepared to bring the full strength of its huge majority into play, if necessary, to force it thru. The treasury department estimates that the government is losing about $2,000,000 per day on excise taxes carried in the bill, but inoperative until it becomes law.

Warn of Waning Credit.

The Republican minority on the ways and means committee, charging that the nation's credit is near the breaking point because of New Deal extravagances, has announced it feels bound to support the measure as a vital necessity in improving the fiscal situation.

G. O. P. spokesmen, however, called for drastic economies in nonrearmament expenditures to help offset the huge expenses of the administration's war preparations.

Chairman Doughton's predictions of new taxes to be superimposed on the 1941 levies were made in response to objections by some members of the rules committee that the proposed bill does not include all the recommendations of the treasury department for a broader income tax base and heavier excess profits taxes on corporations.

"This does not close the door to further taxation," he said. "There will be another bill, possibly reducing income tax exemptions and imposing a general consumption [sales] tax."

Doughton added, after the meeting, that he had received no recommendations from the administration regarding the sales tax. It is his own idea of what the next measure might carry, he explained, when the need for revenue may be so great as to require any taxes that can be imposed "without great hardship."

MEDILL BUILDING AND LOAN ASS'N BEGINS 20TH YEAR

The Medill Building and Loan association, which helps Tribune employés to own homes or to invest their savings, yesterday held its 20th annual stockholders' meeting in Tribune Tower. The association, owned by employés of the Tribune, looked back on a record of financial success notable in a field of financing in which there have been many failures.

Currently the association has on its books real estate loans of $433,655 to 153 employés of The Tribune company. Five hundred and twenty-five savings investors have paid into the association $421,631, with a maturity value of $719,000. The total number of employés currently participating is 678.

During the fiscal year ending June 30 loans to members building or purchasing homes totaled $153,975. The association has followed a conservative appraisal policy. There has never been a foreclosure.

Stockholders are represented by directors—one from each major department of the Tribune. Directors elected yesterday: Fred Schlueter, P. A. Bresnahan and Walter H. Piske. Officers are J. P. Kreutzer, president; Arthur Gerken, vice president; J. F. Gart, secretary; J. A. Herbeck, treasurer. Other directors: C. S. Hogarth, J. E. Graham and Larry Wolters.

STRUCK BY TRAIN; DIES.

William Linco of 2500 Moffat street, died in North Avenue hospital yesterday of injuries suffered when he was struck by a freight train Sunday in the Eldridge Coal and Coke company yards at 1931 Mendell street. Linco, 52 years old, was a watchman there.

[ADVERTISMENT]

Tired Kidneys Often Bring Sleepless Nights

Doctors say your kidneys contain 15 miles of tiny tubes or filters which help to purify the blood and keep you healthy. When they get tired and don't work right in the daytime, many people have to get up nights. Frequent or scanty passages with smarting and burning sometimes shows there is something wrong with your kidneys or bladder. Don't neglect this condition and lose valuable, restful sleep.

When disorder of kidney function permits poisonous matter to remain in your blood, it may also cause nagging backache, rheumatic pains, leg pains, loss of pep and energy, swelling, puffiness under the eyes, headaches and dizziness.

Don't wait! Ask your druggist for Doan's Pills, used successfully by millions for over 40 years. They give happy relief and will help the 15 miles of kidney tubes flush out poisonous waste from your blood. Get Doan's Pills.

Test Your Facts

Below each of the following questions are listed three answers. Make your choice, turn to page 22 in the Want Ad section for the correct answers, and mark your score:

1. If a plowman called "Gee" to his team, it probably would:
[a] Start moving. [b] Turn right. [c] Turn left.
2. Into what body of water does the Indus river flow?
[a] Black sea. [b] Red sea. [c] Arabian sea.
3. A gammadion is a symbol associated with the:
[a] Soviets. [b] Nazis. [c] Fascists.
4. Approximately what is the population of the Philippine Islands?
[a] 4,000,000. [b] 8,000,000. [c] 16,000,000.

MRS. E. JOSEPH DIES IN MOLINE.

Moline, Ill., July 28 [Special].—Mrs. Elizabeth Joseph, 85 years old, died here today.

FATHER DEFENDS BURNING OF SON'S HANDS ON STOVE

A father sat last night in Irving Park police station charged with cruelty to a child—his own son. Because the lad had stolen $1.75 from a woman's purse, the father had thrust the boy's hands over the flame of an open gas burner and scorched them badly.

Frank Doladee.

The father, Frank Doladee, 46 years old, of 5629 Miltimore avenue, insisted he had the right to discipline his son. "It is my boy," he said. "There are not going to be any thieves in my family. I am going to correct the boy as I see fit."

On July 17, Doladee's son, Franklin, 7, participated in a treasure hunt in Gladstone park at 5421 North Menard avenue. A woman play director left her purse unguarded on a bench, and the lad took the money from it. When Franklin returned home his mother, Mary, forced an admission from him that the money was stolen.

The father returned the money to the woman. Then he went home, grasped the child by the wrists, and pulled him to the gas range, holding his hands over the open plate. Franklin screamed with pain. Afterward, his father bandaged the burns.

The father was arrested by Detective Donald Kenny. He will be arraigned this morning in Felony court.

3D VICTIM DIES OF BLAST IN HOME.

Clinton, Ill., July 28 (AP).—An explosion that occurred during installation of a furnace claimed its second victim yesterday when John Thomas Trout, 58 years old, died in a hospital here. Homer Gray, in whose home the blast occurred, also was fatally injured.

TELLS JURY SHE DID NOT STEAL BUILDING FUNDS

Mrs. Mary Louise Kirby denied to a jury of five women and seven men yesterday that she ever took any of the funds of the Claridge apartments at 4501 Malden street, where she was resident manager until a few months ago. Mrs. Kirby, who is 32 years old, is on trial before Judge Julius H. Miner in Criminal court, charged with embezzling $2,904 in rentals.

Mrs. Mary Louise Kirby.

She told the jurors that part of the money alleged to be missing was spent on building repairs.

LAUNCH BUREAU TO BOOST CITY AS A VACATION POINT

More than 100 business and civic leaders met yesterday in the Hotel Sherman and organized the Chicago Visitors and Tourists' bureau to bring visitors to the city and to promote Chicago as a vacation center. Paul Moore, vice president of the Chicago Association of Commerce and former president of the John R. Thompson restaurants, was named chairman.

Moore said that a committee will be appointed and officers and directors elected by the end of the week. The bureau is to be incorporated as a nonprofit organization and its heads will confer with Mayor Kelly, the Association of Commerce, and business men as to the most effective means of promoting the welfare and business of Chicago.

Pan American to Double Air Service to Hawaii

New York, July 28 (AP).—Pan American Airways system announced today it would inaugurate an added trans-Pacific air service between the United States mainland and Hawaii, effective Aug. 10. The system said this would double its present service on those routes. It said that for some months traffic load factors over the routes had exceeded 95 per cent, while transocean airmail had trabled in the last year.

CHICAGO'S HOT SPOT
4 BIG SHOWS
8 Course Champagne Feast $1.50
Served to 11 P.M.
NEVER A MINIMUM OR COVER CHARGE
CLUB ALABAM
747 RUSH ST. DEL. 0808

JOAN BLONDELL
Star of Columbia Pictures says: "One of the BIG little things movie life teaches you is to keep your teeth spic and spruce...yes, I'm another Calox user"! Try Calox Tooth Powder.
CALOX TOOTH POWDER

Advertise in the Tribune

Hard-water Sufferers— SWAN double-dares you!

SWAN SOAP is so different— we double dare you to compare it side by side with any old-style floating soap in hardest water

COME ON, TAKE A DARE—all you ladies who've been struggling to lather old-fashioned floating soap and wishing you could get quicker, richer suds in local hard water.

Suds up pure, white Swan. Then lather any old-type floating soap—and compare!

One look and you'll know that Swan licks the hard-water suds problem! It gives richer, creamier lather—*suds twice as fast* as old-fashioned floating soaps. Big, thick, stand-up suds—nothing thin and skimpy about them!

Feel Swan! It's smoother, firmer. Sniff! And meet a scent as fresh and wholesome as all outdoors.

Yes, do all the comparing you want. For mildness! Washing efficiency! Economy! Use Swan for baby; for hands, face, bath; for silk stockings and undies; for dishes and woodwork. Then if you don't say—*"Swan is tops!"*—mail us the wrapper and we'll send you *double* your money back. Swan, Lever Brothers Company, Cambridge, Mass.

LATHER BOTH!
SWAN SUDS 2 TIMES QUICKER —IN HARDEST WATER!

Go ahead! Suds up a cake of Swan. Then do the same with any old-fashioned floating soap—*and look!* Swan lathers *two times quicker*, gives *more* suds than old-fashioned floating soap. And what glorious lather! Fluffier, smoother, softer than satin! Suds that laugh at hard water and last, last, last! They don't fizzle out and go flat as a pancake the minute you turn from the dishpan.

FEEL BOTH!
SWAN IS MUCH FIRMER! LASTS AND LASTS!

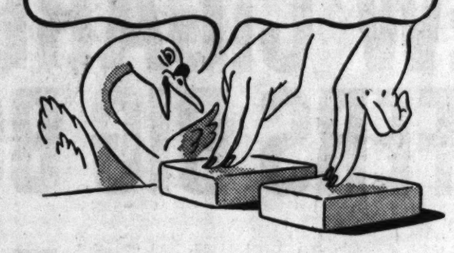

Right under your thumb, discover another surprise! Take a cake of Swan in one hand—any old-fashioned floating soap in the other—and *feel!* Swan is *smoother*, far, far *richer!* Swan is *firmer!* And that firmness tells you there's less moisture in Swan. That's why Swan lasts and lasts—why it does more work for your money.

BREAK BOTH!
SWAN BREAKS SMOOTHER —NO JAGGED, CRUMBLY EDGES!

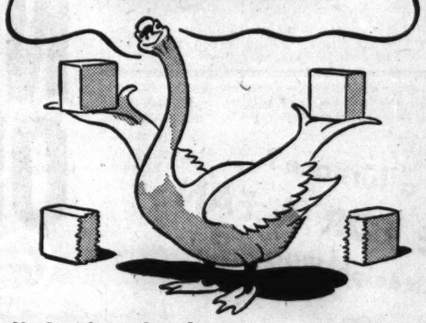

You've always hated the way your usual floating soap looks after you break it — all rough and messy. But Swan—ah! It breaks like magic into two lovely cakes! Smooth as you please! Without knife or string! No crumbly, open edges to waste away. Swan looks so trim, feels so nice in your hands, you'll be proud to put it in the bathroom!

SMELL BOTH!
SWAN HAS A FRESHER, CLEANER ODOR!

No harsh, high odor in Swan. It smells so fresh and clean—it's perfect for kitchen or bath. As grand in the dishpan as it is in the washbowl! And there's lots less moisture in Swan than in old-style floating soaps. Swan is more *real* soap for your money. No need now to store a supply to dry and harden. We've done it for you! Swan won't warp, either.

AND PURE?
SWAN'S AS PURE AND MILD AS IMPORTED CASTILE!

You've always thought castile was the purest, mildest soap of all. Now skin tests by an impartial laboratory show that Swan is as mild as imported castile! Ask your doctor—he has the details in his medical journals. Pure? Gentle? There isn't a *purer* soap for baby's delicate skin! It's marvelously gentle for complexions, for in-and-out-of-water hands!

LEVER BROTHERS COMPANY

Two convenient sizes —Large and Regular

Save with SWAN SOAP
Does more work— costs no more!

Chicago Daily Tribune
THE WORLD'S GREATEST NEWSPAPER

TUESDAY, JULY 29, 1941.

Here's Another Throwback to Vampire Period

"SINGAPORE WOMAN."
Produced by Warner Brothers.
Directed by Jean Negulesco.
Presented at the State-Lake theater.

THE CAST.

Vicki Moore.....Brenda Marshall
David Ritchie.....David Bruce
Claire Weston.....Virginia Field
Jim North.....Jerome Cowan
Alice North.....Rose Hobart
Frieda.....Heather Angel
John Wetherby.....Richard Ainley
Mrs. Bennett.....Dorothy Tree
Clyde.....Bruce Lester
Suwa.....Connie Leon
Roy Bennett.....Douglas Walton
Sir Stanley Moore.....Gilbert Emery
Commissioner.....Stanley Logan

By Mae Tinée.

Good Morning!

Every so often a throwback to the old "vampire" film arrives in our midst. . . "Singapore Woman" is such.

In it—to quote from a press sheet, "the marked woman of the orient tells her own amazing story . . . from luscious lips that once were the most desired in all Singapore pours the broken heart of the woman men HAD to die for. . . ." Ah-h!

The lady is a jinx. . . She brings bad luck to everybody with whom she comes in contact. . . And it "gets" her to such a degree that she falls from high estate. . . Seeking to forget, she haunts a Singapore dive known as the "Crow's Nest" where she drinks gin by the gallon and is so often the cause of a brawl that the proprietor has just about refused to allow her in the place. . .

One night, as she sits drinking, she is spied by David Ritchie, who had met her several years before in her father's house on an evening when one of her victims had chosen death by shooting to living without her. . . . The now deceased Mr. Moore had rendered David a great service, and so when he sees the wreck of his benefactor's once gorgeous daughter he feels, and rightly, that he must immediately do something about her. . .

After fighting off a brawny waterfront man he carries Vicki off bodily to his rubber plantation. . . And I'm not going to tell you the rest of the story. . . EXCEPTING to ask you—HOW do you think David's blonde fiancée takes to THAT maneuver?—and to remind you that no man can resist the rag, the bone and the hank of hair who was christened Vicki Moore.

Brenda Marshall plays her rôle with great sincerity. She is a lovely creature and you always believe in her. David Bruce makes Ritchie a real person, too, and Virginia Field as the spurned fiancée and Jerome Cowan as Bruce's best friend and business associate gave excellent account of themselves. Outstanding in the supporting cast are Connie Leon and Eva Pula as a café singer and David's housekeeper, respectively, and Abner Biberman as Signa, Bruce's head man on the rubber plantation.

The unremarkable story is nicely directed and staged.

See you tomorrow.

* *

Treat of Season for Circus Guests Promised by Sally

BY SALLY JOY BROWN.

[Activities of the Sally Joy Brown Department Are Sponsored by Chicago Tribune Charities, Inc.]

Just wait till you boys and girls see the new streamlined circus Ringling Brothers and Barnum and Bailey will soon set up under the big top out on the lake front!

It has everything you've always enjoyed, music and dancing, and trapeze artists, wild animals, trick riding, and jugglers and acrobats—but it also has many new features. I know how much you children enjoy the clowns, and there are to be 100 of them with the show.

There are many, many more interesting and exciting things to see at this circus, and 50 boys and 50 girls will have an opportunity to enjoy them with me on Aug. 7, if they can convince me that they *just must* be invited because they'd like it so well.

When you write, remember to tell me your full name, address, and your age. Each child must write his or her own letter, and all requests must be on my desk by next Thursday.

If you're a real circus fan, that letter shouldn't be a bit of trouble—so get busy and see if you can't come to the big top. The address is Sally Joy Brown, THE CHICAGO TRIBUNE, Chicago.

* *

Judy Garland of Films Is Married to Dave Rose

(Picture on back page.)

Las Vegas, Nev., July 27 (AP).—Judy Garland, sweet faced, sad voiced little songstress of the films, became the bride of Dave Rose, 31 year old orchestra leader, composer, and music arranger, today. The 19 year old singer flew here from Hollywood with Rose and her mother and stepfather, Mr. and Mrs. William Gilmore. Rose, formerly of Chicago, was divorced recently from Comedienne Martha Raye.

Tonight's Program at Grant Park

Eight o'clock. Free admission. Band shell on lake front opposite 11th street.

Balaum band, Glenn Cliffe Balaum, conductor; John Neher, bass.

Ballad for band, "Huntingtower"...Respighi
Tone Poem, "Sequoia".....La Gassey
[First time in Chicago.]
"Non Piu Andrai," from "The Marriage of Figaro".....Mozart
John Neher.
Suite No. 2, from "The Woman of Arles".....Bizet
Lincolnshire Posy.....Grainger
[First time in Chicago.]
Concert Overture.....Tuthill
Suite, "Harry Janos".....Kodaly
Pilgrim Song.....Tschaikowsky
John Neher.
An American Rhapsody.....Cherven
Music for Moderns.....Bennett
Polka and Fugue, from "Schwanda the Bagpipe Player".....Weinberger

Pictured on Wedding Trip in Pennsylvania

[Grant Wight Photo.]

Mr. and Mrs. Robert Crawford Brinker, snapped at the Skytop club in Pennsylvania, where they went on their wedding trip. The former Peggy Parker and Mr. Brinker were married on July 5 in the summer home of her parents, Mr. and Mrs. Fred W. Parker, in Lakeside, Mich., and now are at home in Evanston. Mr. Brinker is the son of Mr. and Mrs. J. Henry Brinker of Evanston.

Children Find Taste of Joy at Algonquin

Out at Camp Algonquin, the United Charities vacation ground for underprivileged children on the Fox river, more than a hundred children are romping in woodland glades with bright faces and careless laughter. They make a cheerful summer picture.

But two weeks ago these children's lives presented an entirely different picture, a picture overcast with the shadows and little tragedies of the tenements.

There is one little 12 year old lad who wears his sun tan as if it were a medal. He has been ill so much that he has attended school only three weeks in his life. The clinic that has been treating him requested that he be sent to the camp, believing that with this start he will be strong enough to attend school regularly this fall.

A 5 year old, who was in Cook County hospital from June to December last year, is also at Camp Algonquin this period. He went to camp pale and weak, having overcome a tubercular condition. Now he looks like a healthy little Indian.

Six sober faced children between the ages of 4 and 14, who have been "keeping house for daddy" since the death of their mother two years ago, are now whooping around the camp without a care in the world. Their father, who works for a small wage here in the city and who has tried to be both mother and father to his brood, is also enjoying respite from parental duties.

These are only a few of the many stories that make Camp Algonquin a noteworthy charity, a place where needy youngsters and their families store up a few weeks of happiness for dark days ahead. It is made possible thru the generosity of TRIBUNE readers who send contributions for the Camp Algonquin Fund daily to The Chicago Tribune Charities, Inc., at Tribune Tower.

* *

Heat Wave Brings Urgent Requests of Needy for Ice

An urgent request for free ice was received by the United Charities from a needy family with seven children yesterday.

The father of the family earns only $55 a month and the mother has just returned from the hospital where she underwent a serious operation. She must remain in bed five weeks. The baby, 1 year old, is suffering with eczema which is especially irritating in hot weather. Three other children, 3, 4, and 6 years old, are all confined to the house with whooping cough. Cold milk is the only substance they are able to take, but there is no ice to preserve what milk they have.

A donation of $1.10 to the Ice Fund will keep this family in ice for one week. Contributions should be sent to the Chicago Tribune Charities, Inc., at Tribune Tower.

Front Views and Profiles
By June Provines

Coincidences.

Morton Goodman, chief legal counsel for FHA in Chicago, became acquainted with Morton Goodman of Philadelphia, who deals in FHA insured mortgages, after the latter answered in error a page boy calling the former at the Palmer House. Philadelphia Goodman called Chicago Goodman and invited him and his wife to join him and his wife at the Stevens for cocktails. Mrs. Chicago Goodman wore a chic new frock purchased that afternoon at a State street store. When Mrs. Philadelphia Goodman joined the group in the lobby she was equally resplendent in the identical gown which she had purchased in Philadelphia.

Octogenarian.

A woman some 80 years old, dressed in black, her regal appearance, despite her slimness, suggesting a dowager of the Victorian era, asked Edward F. Halpin to help her across the street. The cane which eased her limp accentuated her helplessness. Glad to be of assistance to her, Halpin took her arm and they started across. As they paused for westbound traffic, she tugged at his arm.

"Tell me, are there any bookies open around here?" she asked anxiously.

About Cynthia Cline.

Cynthia Cline, the little girl on the Quiz Kid program who is an expert on music and opera, is writing an operetta in German. Cynthia, who lives with her mother near Lincoln park, also paints, attends a class at the Chicago Art Institute and sings in the Park school choir. Music Lovers Magazine, which has a piece on Cynthia in the current number, prints one of her verses composed during the Quiz Kid program, called *Seal Swimming:*

Tonight it's hot and I wouldn't mind
Swimming in the blue,
Slithering thru the billowy waves
As all sleek seals must do;
But I bet if you asked any seals you know
They'd like to be on the radio.

Cuffnotes.

Those little girls in pink and white striped dresses going into the Morrison with their nurse were Barbara and Joan Dempsey, daughters of Hannah and Jack Dempsey. They are on their way to Salt Lake City to visit Grandparents Dempsey. . . . Patricia Marie Barker, who plays Tony in *Blossoms in the Dust,* is four years old and was enrolled as a dance pupil at two. She is the youngest pupil ever accepted at the Gladys Hight School of Dancing. Her mother, whose professional name was Gloria Lee, also was a pupil of Miss Hight. . . . Attention Rock Island railroad commuters: The elderly gentleman who waves vigorously to a friend at 70th street on the 8:06 is Joe Kennedy, ex-champion international rocque player. . . . Jack Haskell, singing star of Northwestern university's Waa-Mu show, has a sponsored radio program six afternoons a week; sings six afternoons a week at Field's grill with Norm Faulkner's orchestra, and performs with the same orchestra evenings at the Lake Shore club. He figures he can be a millionaire at 37—if he lives that long. . . . Sign on north side: "Tavern Inn, Bar and Cocktail Lounge." Must be a drinking place.

Add Epitaphs.

W. Bethel, the epitaph collector, offers another he has encountered during his travels:

O am he dead and is he gone
And has him left I all alone
O cruel death you is unkind
To take him fore and leave me blind.

Garden Clubs Sponsor Flower Show Benefit

The Ravinia Garden club and the garden class of the Highland Park Women's club are sponsoring a flower show to be held on Aug. 5 and 6 at the Moraine-on-the-Lake in Highland Park for the benefit of the USO. Mrs. Oliver S. Turner is general chairman of the show.

★ THRU THE LOOKING GLASS ★

A couple of the willing tryer-outers in this department turn in glowing reports about a sun filtering cream they've been using over these sun drenched week-ends.

It's a find, no doubt about that. There is a great deal of good research in its background, but since it's performance that interests us—and you—we'll tell you about that.

The cream [it comes in a tube and isn't nearly as expensive as we expected it to be] is pure white and in consistency is like the "vanishing" creams of not so long ago. It goes on quickly and smoothly, leaving no trace of its presence. And it provides a most efficient invisible screen against the burning rays. It's to be used before exposure, of course, and because it's greaseless it can be used all over the exposed surfaces without the slightest damage to your beach togs or play clothes.

If you're going to be out in the hot sun for a long time it's wise to repeat the application, especially if it's your first time out and you're naturally thin skinned. One woman who found this the best sun burn preventive she ever used is lily fair and ordinarily turns lobster-red. Armed with this she sunned all one long afternoon and ended up with skin cool, smooth and just slightly tinged with a golden tint.

This is also one of the best sunburn preventives for children; it's such a pure, well made and efficient cream that it's a perfect choice for their delicate skins. ELEANOR NANGLE.

Keehn-Buck Joint Debut Is Cancelled

BY JUDITH CASS.

IT WILL be good news to the debutantes and their beaux that Miss Kay Keehn and Miss Betty Buck have decided to have separate debuts instead of a joint affair. This means two parties instead of one. It had been announced that the girls would be introduced at a tea on Sept. 6 at the home of Gen. and Mrs. Roy D. Keehn in Lake Bluff, but instead Kay will have a supperdance on Thursday, Sept. 4. Miss Buck, whose parents are Mr. and Mrs. James R. Buck of Lake Forest, will have a tea on Sunday, Dec. 21, but it is not decided whether the party will be at home or in town.

The Keehn debut will be given at home, and will be an outdoor party, weather permitting. A dancing platform will be erected at one side of the swimming pool, and there will be swimming as well as dancing. A refreshing thought on a day such as this! Miss Keehn now is in St. Luke's hospital, convalescing from an operation, but she expects to return home next week. She is planning to enter the Career institute this fall. Last year she was a freshman at the University of Indiana.

Miss Joan Harrison May Defer Her Debut.

There is a possibility that Miss Joan Harrison, youngest of the junior Carter H. Harrisons' four daughters, may postpone her debut until next season. She was ill earlier in the summer and missed many of the debutante festivities of this season. She has been at the Huron Mountain club in Michigan for the last two weeks, where her mother will join her soon. Mrs. Harrison also is planning to spend a week with Miss Lucy Harrison at Camp Bryn Avon in Wisconsin.

Mrs. Harrison Sr. is departing today to spend the balance of the summer at the Huron Mountain club in Michigan. Mr. Harrison and his son, Carter Jr., are leaving shortly for a trip west. They are shipping their car to the Black Hills, and from there they will drive to Yellowstone park, to some property the senior Mr. Harrison owns on the Black river in Idaho, and then to the Gratiot Washburnes' ranch at Duncan, Wyo. They will fish all along the way.

Lila Ruth Breckinridge's Engagement Announced.

Of interest here is the engagement announcement of Miss Lila Ruth Breckinridge, daughter of Mrs. Ben Johnson Breckinridge of Montclair, N. J., to James Alfred Field, son of Mrs. James Alfred Field of Kenwood avenue. Miss Breckinridge, who is a graduate of Wellesley, is a direct descendant of John Witherspoon, signer of the Declaration of Independence, and a great-granddaughter of John C. Breckinridge, 14th Vice President of the United States.

Mr. Field attended Milton academy and was graduated from Harvard in 1937. He then studied at Trinity college in England and the Harvard graduate school. He now teaches history and literature at Harvard. His late father was professor of economics at the University of Chicago when he died in 1927.

Mrs. Field is at her summer home at Ephraim, Wis., but she will go east late in the summer for the wedding, which will be a quiet one because of a recent death in the Breckinridge family. Mrs. Field was Amy Walker, daughter of the late Judge Charles M. Walker.

Mrs. J. Ogden Armour Is at Northern Michigan Camp.

Mrs. J. Ogden Armour, who spent the early summer at Suffield house, her Lake Forest home, now is at The Timbers, her camp in northern Michigan.

Countess Visconti di Modrone, who calls Stockbridge, Mass., home now, is spending the summer on the HF Bar ranch at Saddlestring, Wyo. Her mother, Mrs. Warren C. Fairbanks, is spending the summer, as usual, at Wianno, Mass.

Mrs. Walter W. Crawford and her son, Peter, have just returned from a trip to New York and to Virginia, where they visited Mrs. Crawford's parents, the Ralph R. Richardsons. The Richardsons' other daughter, Mrs. Frederick L. Spencer, and her children are spending six weeks with Mrs. G. Corson Ellis at Desbarats, Ont., Canada.

Hot Springs, in the mountains of western Virginia, is the summer address of Mr. and Mrs. Ballard Moore and their son, Ballard Jr. The Boyer ranch, Savery, Wyo., is where Mrs. Charles Howard ReQua Jr. and her two little daughters, Susan and Marka, have gone to spend the summer. Mr. ReQua will join his family later.

The John Bordens' Family at Lansing Summer Place.

The John Bordens and their little daughter and baby son, John Jr., who is only a few months old, are at their summer place in Lansing, Mich. Miss Frances Whedon is in Concord, Mass., for the summer, but will return to her Lake Forest home on Oct. 1. Mrs. Donald Welles and her sons, Bobby and Freddy, and their cousin, David Welles, and Stuart Otis and Barbara Pierson are on a ranch in Sheridan, Wyo.

The William D. Truesdales are heading for Cape Cod this week. They will depart on Thursday, not to return to Winnetka until after Labor day.

Mr. and Mrs. Phelps Kelley are

[Continued on page 13, column 8.]

Don't Let SUPERFLUOUS HAIR Mar Your Beauty
Abolish It Forever by
ELECTROLYSIS
The Only Safe Permanent Way. Specialists for 30 years in this work, we are endorsed by eminent physicians. 300 to 600 roots destroyed per hour. Leaves no scars on face, arms or body.
Permanent—Reasonable
ELLA LOUISE KELLER
ESTABLISHED 30 YEARS
SUITE 2408, 55 E. Washington St. Con. 4448

Cut Work Pillowcases

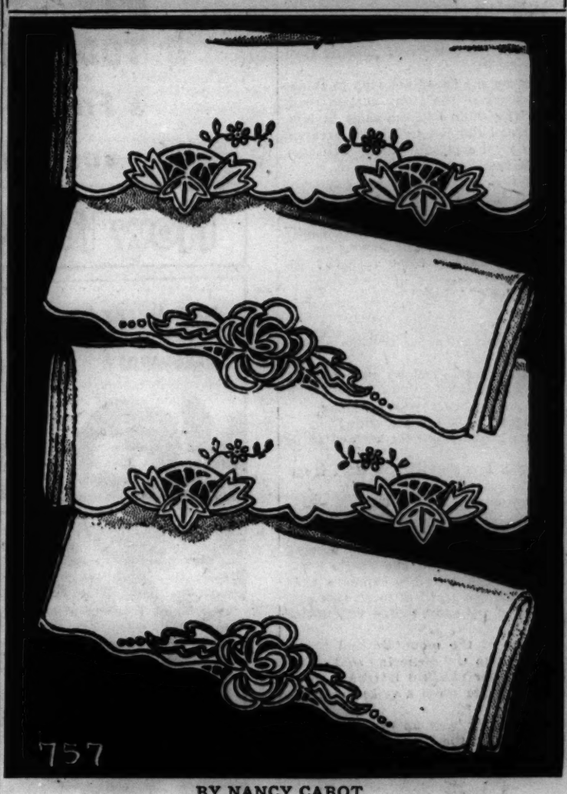

BY NANCY CABOT.

Cut-work embroidery is one of the most fascinating types of needlework, and one which has definite charm and appeal. The motifs are graceful and attractive for pillow cases, and may be created in white or pastel shades. The hot iron transfer pattern includes detailed instructions and illustrations, so that any one may attempt this fascinating form of embroidery.

For the hot iron transfer pattern of the cut-work pillow cases, No. 757, send 10 cents in stamps or coin to the Needlework Bureau, Chicago Tribune, 220 5th avenue, New York City.

Looking at Hollywood
By John Chapman

Hollywood, Cal., July 28. — Stan Laurel and Oliver Hardy are a little surprised and greatly delighted to find themselves working in a picture that has a script. It is "Great Guns," an army comedy at 20th-Fox, and it has a beginning, a middle, an end, a boy and girl. That's luxury.

Babe Hardy recalls: "We used to start, sometimes, without knowing what the picture would be about. The producer would say, 'Start a picture,' and we'd say, 'What about'? And he'd say, 'O, just get in front of a camera for a few days and then the bank will lend some money and then we can really start on something'."

I have only a small idea what "Great Guns" is about. The boy is Dick Nelson, and he gets into the army. Laurel and Hardy follow him there because Dick is allergic to everything and they want to protect him. They also want to protect him from Sheila Ryan, to whom he is not allergic. They get into many jams, including lousing up some war games. An important member of the cast is Jimmy the raven, Hollywood's most famous bird. "Darnedest bird you ever saw," says Babe Hardy. "He works on spoken cues and never misses." "Jimmy," I correct, "is a she."

Laurel and Hardy have some gags they think the kids will like. Stan, for instance, is shaving, and the light bulb goes out. It goes on when he unscrews it. As if that were nothing remarkable, he puts the bulb in his mouth and continues his shave. Babe, meanwhile, has poured himself some tomato juice and is about to drink it when Stan asks what time it is. Hardy has a wrist watch. He turns his wrist to look at the time and spills the tomato juice down his front. Warning to mothers: Hardy says kids will love this and imitate it.

Back on the 20th-Fox lot are John Ford and his "How Green Was My Valley" company, having wound up the scenes on the year's most elaborate location set. It's interesting to watch Ford direct Robby McDowall, Sara Allgood, and Donald Crisp in a interior scene. Like all the old time movie masters, he works quietly, and his players, too, can scarcely be heard 10 feet away. . . . Ford is dressed almost like a tramp—except that his clothes, tho battered, are clean. He is wearing sneakers, and the cuffs of his unpressed slacks are rolled up; he wears a shirt open at the collar, a pullover sweater, a worn jacket over that, and a hat. He always wears a hat, and the collar of his jacket is always turned up in back, the way a Broadway columnist poses for what he thinks is a snazzy portrait. The hat and the turned up collar, I am told, are a superstition with Ford.

The Harvard Advocate, oofly highbrow, has offered Ann Sheridan an honorary editorship—so there! . . . Annie's going to write an essay on etiquet. Undergraduate etiquet, Ma'am?

Woman's Club Sponsors an Anti-Noise Lecture

The Woman's City club will sponsor a lecture by Jules R. Jenkins, president of the Greater Chicago Noise Reduction council, at 2 o'clock today at the club rooms, 410 South Michigan avenue. The motion picture, "The Physics of Sound," also will be shown.

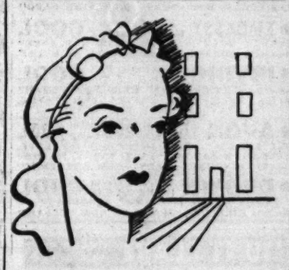

"Unbelievable", you'll exclaim after Helena Rubinstein's 2-hour Transformation Treatment. A new hair-do, herbal shampoo, face treatment and correct make-up for $5.00. For appointment call WHitehall 4241.

Helena Rubinstein
666 NORTH MICHIGAN AVENUE

Lucille Meusel Pleases Park Concert Crowd

BY EDWARD BARRY.

The Wisconsin born soprano, Lucille Meusel, appeared last night at the Grant park band shell as soloist with the Chicago Opera orchestra under Joseph Raffaelli's direction.

The brilliance and spirit and aliveness of her singing made even the "Italian Street Song," from "Naughty Marietta," an entirely bearable experience. And when her wonderful sense of style, and her ability to give a phrase a snap and crackle and flourish of its own, were applied to music as good as the "Sempre Libera" from "La Traviata," the results were altogether exhilarating.

In music of a different type—the "Caro Nome," from "Rigoletto," for instance—there were opportunities galore to exult in the beautiful ease with which her voice flows and in the variety of subtle ways in which she colors a phrase and gives it meaning. Apparently nothing that Miss Muesel does is ever perfunctory. She insists on living her songs rather than merely singing them.

One of the evening's high spots was the "Una voce poco fa" from "The Barber of Seville." Miss Meusel captured that ingenue quality which so many singers miss. Too often we get an impression merely of Rosina's empty-headedness.

Besides supporting the soloist competently, Mr. Raffaelli and the orchestra played a program whose principal items were a ballet suite from Goldmark's "The Queen of Sheba" and a Casadesus arrangement of excerpts from Charpentier's "Louise." Most of "Louise" does not seem to stand up very well in concert performance—but the carnival music from the third act was surprisingly effective.

* *

Brown Is Must in Dress or Suit, Fashion Says

BY REA SEEGER.

Returning vacationists, especially those in from the west, more than sated with too many slacks and sloppy clothes, rejoice over the sleek new fall fashions here in Chicago. Windows of shops and stores are filled with some of the best looking loot any exacting shopper ever dreamed about from hats to shoes. Even the fur coats cause a flutter, tho the temperatures seem a bit above control.

The brown taste is not a state of your tongue, but an authoriative hint of early fall high fashion as a color. Brown is destined for the biggest rush, after that the usual strong pull for dull and shiny black. There are brown fur coats, jackets and capes, brown daytime dresses, brown suits, brown cloth coats with brown fur collars in shades ranging from pale biscuit to the husky dark tones.

Fabrics emphasize the flattering suedelike textures, smooth, luxurious velvety materials both for dresses, suits, and coats. Every fall these suedelike materials arrive, but never in such luscious colors or in so many good looking textures and weaves. Flattery for every figure line is assured, with such fabrics together with a sleek elegance that every one appreciates.

Along with the wool fabrics for fall comes the revival of interest in corduroy, wide waled stuff getting the preference. Suits, two piece dresses that look like suits, costumes that feature the exciting new width at the shoulder sleeves, in an exaggerated dolman outline, and the flair of fall 1941 peplums that do everything to define a narrow waistline. This fall promises to be the most exciting of all the fashion openings. . . . American designers on their own and well established designing for what is the most appreciative of shoppers.

* *

Lake Shore Club Extends Privileges to Midshipmen

The privileges of the Lake Shore club have been extended to the midshipmen enrolled in the United States Naval Reserve Training course at Abbott hall, it has been announced by Melvin Brorby, president of the club. The midshipmen from all parts of the country who are in Chicago for a 90 day training course already are taking advantage of the club's swimming pool, its Casino-in-the-Air, and other recreational facilities.

Learns Trade

Miss Casimira Falasz is one of the young persons who learn trades at the Haven school, where workrooms are set aside by the board of education for deaf young people. The handicraft made there is sold at the Victory workshop, which will hold its annual summer sale today from 11 to 5 o'clock at the home of Mrs. B. E. Bensinger, 1441 Dean avenue, Ravinia.

STEVENS
New Shipment—Just Arrived!
White Dundeers
for play and leisure hours!
3.65 the pair

Dundeers are our popular casual shoes that we ship to all parts of the world, seen by the dozens in the suburbs and country! Of soft, pliable Elkskin that's incomparably comfortable, wears like cast-iron! Hand whipped at the soles, hand laced up the back. Flat and walking heeled styles. Have one of each! 3.65 the pair.

Slipper Balcony—1st Floor, Wabash
Chas. A. Stevens & Co.
State Street Open 9:45 to 5:45

"A Debt Is Paid"

By Olga L. Rosmanith

[Copyright: 1941: By News Syndicate Co., Inc.]

INSTALMENT XIV.

HUGO FOUND.

It took Kathleen more than two hours to reach the summit. It was with a little shock that she picked out the corner of the cabin roof pushing thru the trees.

Kathleen began the descent at once because she dared not stop to think. Soon she was scrambling down the rough scars to the stony canyon road, crossing it and going down thru the trees. The cabin had the same lifeless, deserted look. She hesitated before she turned the handle of the veranda door. When she did terror forked thru her with a painful thrill. The door had been open that Sunday. Now it was locked.

She saw the shade move at the side of the window with the corner of her eye. Her mouth went dry as the door opened. It was no use trying to run away. She was trapped.

A man looked out. A man with a stubbly unshaven chin, feverish eyes and sunken cheeks. But a man she knew. It was Hugo who looked out.

"My God!" he said hoarsely. "Why do you have to come up here? Go away Kathleen. Go away!"

"But Hugo——"

"I asked you to go away."

She stood irresolute, hurt—bewildered.

"There's no one with me, Hugo. You're safe. I'll never tell—no matter what. Only explain to me. Let me in."

"No, Kathleen. Go away as quickly as you can. Tell no one you saw me. Don't come back."

This was worse than the blackest fear. Her heart was breaking.

"Hugo, please trust me. Can't you imagine what I'm suffering?"

He did not open the door any wider, his brows knit. He seemed to be wavering. She moved closer to him.

"I'm not like your mother," she said, with lips shaking. "I can't laugh at my troubles."

"Go away," he said harshly. The door was shut in her face.

She heard the click of a bolt going home. For a minute she stood staring incredulously at the shut dead facade of the little house. Then she turned away and climbed the path to the summit at the back, moving like an automaton. She stood for a few minutes when she reached the top looking down at the visible triangle of roof, tangible evidence that this black dream was true. If he had only said one word of love. One sentence of explanation. Should she go back and try again? The vehemence of his entreaty was unmistakable. Go away. Go away.

She turned suddenly, crossed the summit of the mountain and began her descent of the Willow Lake side, indifferent to the menacing solitude of the high paths as her dark misery intensified her physical fatigue.

She was crossing the clearing of the fallen tree when a voice made her heart jump in her throat.

"Hi there, Miss Murray! What are you doing 'way up here?"

It was one of the policemen who has searched the house. She put her hand up to the violent pulse beat in her neck.

"O, officer, how you startled me. I'm not doing anything. I just came up for a walk."

"It a long walk for a young lady alone."

He was looking suspicious and eager. No doubt finding Hugo would mean promotion for him. She held on to her composure with resolution.

"Do you think so? It isn't for me. And I like the loneliness. Up here I get some peace."

He seemed disappointed by her innocent demeanor.

"It's not very sensible, Miss Murray, after what just happened down there. Aren't you afraid?"

She could feel her lips shaking.

"It's not my nature to be afraid."

"But you should be sensible. 'Tisn't safe up here with what's going on. I'll come down with you."

It did not occur to her at that moment that Hugo's freedom could only be a matter of time. She could only think of one thing. He was not going on up in the direction from which she had come, in which case he wouln't find Hugo. The relief was almost unbearable. He was kind and considerate, too, helping her down the rough places, commenting on the lack of sufficient forest rangers in the district, telling her of his own love of the forest and deliberately avoiding the subject of her grief.

He left her within sight of the fence enclosing the wooded estate of the hotel, taking a path leading to the main road. Kathleen took the path leading to the short cut round the lake. Toby was looking out for her and came to meet her.

"You gave Susan and me the fright of our lives. Where have you been?"

"So she ignored the sign on the door of my room?"

"She didn't knock to wake you. She just peeked in."

"O—I should have known. She would."

She leaned heavily on Toby's arm, stumbling in her numb fatigue which seemed a physical expression of her spiritual despair. The tall boy looked anxiously down at her face.

"What's happened, Kathleen? You look terrible."

She was irritated by his quick perception.

"Of course I look terrible. Haven't I enough on my mind to make me look terrible? Do I need something new?"

He opened the back garden gate now padlocked against hostile curiosity and drew her in.

"Don't be mad at me, Kathleen, but there's something different about you. You seem crushed as—as if you knew——"

Her voice was shrill. "My God, knew what?"

"I don't know. I thought maybe—O, I don't know what I thought. I don't want to worry you. Did the cops annoy you?"

"What cops?"

"I thought they might have followed you——"

He helped her up the veranda steps. She could hardly lift her feet now. She was almost all in. She sank back on the cane lounge.

"Nobody followed me. Why should they?"

"I guess they suspected you of knowing something. They must have thought Hugo might slip in here sometime. All week there's been two watching the house night and day."

Kathleen drew herself up with a jerk.

"Toby, why didn't you tell me?"

"It seemed so—so suggestive. I thought it would make you feel worse."

Kathleen felt a weak tremble in her limbs and the apprehensive jerk of her heart. She put her hands over her face but no tears came. Toby sat by her and put his arm around her shoulders.

"Kathy, it's just their clumsy method. Don't take it like that."

"This is something else Toby—something worse."

"Tell me about it. Let me help."

"You can't, Toby. You're a sweet little kid—but you are just a kid. You're too young to help."

"I see, Kathy. You're afraid they did follow you. And you had an idea you knew where he was."

"Toby! Do you read people's minds?"

"No. You just kind of told me something."

Her secret began to be too bewildering and terrifying to keep to herself. It would be a relief to share it.

"Toby, I trust you. Listen——"

She told him of the day she and Hugo explored the cabin and her finding of Jeanie's scarf there and how it led to her startling discovery of Hugo's hiding place. "It's so strange they didn't find him the way way they combed the district," she finished.

Toby's eyes were half closed behind his glasses, his hair pushed back in deep thought. It seemed impossible to surprise him.

"Thank God, he's alive. Maybe they did find the cabin. Maybe he wasn't there when they looked. He didn't tell you anything?"

"No. Just kept on insisting I should go away."

"It's rum I must say. But, Kathleen, it—I mean don't let it shake your faith in him."

"As if I would, Toby. But doesn't it shake yours?"

"No. I can't figure it out. I'd stake my life that Hugo's an especially decent human being." [Continued tomorrow.]

MOTION PICTURES DOWNTOWN

AIR-CONDITIONED
RKO PALACE 30c .40c .60c
RANDOLPH AT LA SALLE to 1 to 6:30 to close PLUS TAX
TODAY at 8:45 A. M.—A Comedy Spicy as a French Farce—Zestful as a Stolen Kiss—and Ten Times as Daring and Funny!
How To Run Your Wife's Affairs

DOES WIFEY GO GAGA OVER LIFEGUARDS?
DO LATINS BRING OUT THE GOOD NEIGHBOR IN HER?
DON'T "TAKE A POWDER"— TAKE A LESSON ON HOW TO BRING HER BACK ALIVE — FROM THAT MAN OF THE WORLD — THAT STAR-ABOUT-TOWN
P. S. Our apologies . . . Sorry we failed to state in yesterday's ads —this program is for ADULTS ONLY

RONALD COLMAN
IN A ROMANTIC COMEDY THAT COULDN'T BE MORE MODERN IF IT WERE MADE NEXT YEAR!
"My Life with Caroline"
with ANNA LEE
CHARLES WINNINGER • REGINALD GARDINER • GILBERT ROLAND
KATHERINE LESLIE • HUGH O'CONNELL
Produced and Directed by LEWIS MILESTONE
A United Producers Production • WILLIAM HAWKS Executive Producer
RKO RADIO

Plus "Woo-Woo" Hugh in a New Howler!
HUGH HERBERT in 'HELLO, SUCKER'
with TOM BROWN, PEGGY MORAN, JUNE STOREY

MOTION PICTURES DOWNTOWN

R PRESCRIPTION

YOU NEED VITAMIN "R"!

Vitamin "R" is not new! It is as old as man and his needs. It is life's own balance wheel—the toning up tonic that soothes jaded nerves, clears weary minds and recharges your energy.

★★★★★ Twenty-four years ago Balaban & Katz pioneered modern air-conditioning in theaters. We hitched our star to Vitamin "R"; a star that has guided over two decades of Chicagoans to the world's finest entertainment in the world's finest theaters.

Vitamin "R" is Recreation
Just what the doctor ordered to
RELAX • REFRESH • REVITALIZE
in
BALABAN & KATZ Air Conditioned THEATERS
6 in the Loop • One near your home
Cool • Comfortable

ALWAYS PERFECT COMFORT COOL
BALABAN & KATZ Air Conditioned THEATERS

CHICAGO — JAMES CAGNEY, BETTE DAVIS — 35c 10:15 to 1 (plus tax) — In Person TITO GUIZAR, Chicago Ballet • Coleman Clark — "THE BRIDE CAME C.O.D." — s-o-o-k on screen!
STATE-LAKE — Stage Revuesical! "SKETCHBOOK OF 1941" 33 Entertainers • Girls 33 — Singapore Woman, Brenda Marshall • David Bruce — 25c Mats. to 2:30 p.m. 40c to close plus 2 Tax — see "FLOATING VENUS"
UNITED ARTISTS — Open 8:45 • Price change 1 & 6:30 — Greer GARSON • Walter PIDGEON — "BLOSSOMS in the DUST" — in Technicolor!
ROOSEVELT — Open 8:45 • Price change 1 & 6:30 — James Roosevelt Presents — James STEWART • Paulette GODDARD — "POT O' GOLD" HORACE HEIDT — Technicolor T-H-R-I-L-L!
GARRICK — Open 8:45 • Price change 1 & 6:30 — DON AMECHE, BETTY GRABLE, CAROLE LANDIS — "MOON OVER MIAMI"
APOLLO — Open 8:45 • Price change 1 & 6:30 — BOB HOPE • DOROTHY LAMOUR — "CAUGHT IN THE DRAFT" — 5th rollicking WEEK!
GIVE to U.S.O. for U.S.A.

SOUTH
BALABAN & KATZ Air Conditioned Theatre Comfortably COOL
TIVOLI
Op. 1:30—SPENCER TRACY—MICKEY ROONEY, "MEN OF BOYS TOWN" Plus WILLIAM POWELL—MYRNA LOY, IN WACKY COMEDY HIT! "LOVE CRAZY"
SOUTHTOWN
Open 1:30 — ABBOTT & COSTELLO, Dick Powell, ANDREWS SISTERS — "IN THE NAVY" Plus Tyrone POWER, Linda Darnell, Rita Hayworth, "BLOOD & SAND" In Flaming Technicolor
TOWER — LAST DAY! JOAN CRAWFORD as SCAR-FACED SHE-DEVIL! with Melvyn Douglas, "A WOMAN'S FACE" & W. Beery, L. Barrymore, "BAD MAN"
MARYLAND — Cary Grant, Irene Dunne, "PENNY SERENADE" Marlene Dietrich, "FLAME of NEW ORLEANS"
REGAL — SCAR-FACED SHE-DEVIL! JOAN CRAWFORD in Daring Role With Melvyn Douglas, "A WOMAN'S FACE" Plus Veronica Lake, Ray Milland, "I WANTED WINGS"

NORTH
BALABAN & KATZ Air Conditioned Theatre Comfortably COOL
UPTOWN BROADWAY at LAWRENCE
Op. 1:15—SPENCER TRACY, MICKEY ROONEY, "MEN OF BOYS TOWN" Plus WILLIAM POWELL, MYRNA LOY, IN WACKY COMEDY HIT! "LOVE CRAZY"

NORTH
LITTLE GERMAN 2153 Lincoln Ave. Continuous 6 P. M. "HISTORY IN THE MAKING" Official Film Records of Entire Campaign in POLAND, HOLLAND, BELGIUM, AND FRANCE
PLAZA 308 W. North Ave.—Family Day Today, Tomorrow & Thursday—Mat. & Eve. 2 FEATURES—ALL SEATS 10c
RIDGE Devon at Clark—Op. 1:30 Humphrey Bogart, 'Wagons Roll at Night' Alice Faye, John Payne, 'Great American Broadcast' Crystalwave Free to Ladies (Mat. or Eve.) with Eve. Adm.
BRYN MAWR 1125 Bryn Mawr—Long. 5074 "Great American Broadcast" Vivien Leigh, Lau. Olivier, 'That Hamilton Woman'
DE LUXE 1141 WILSON AVE.—Vivien Leigh "THAT HAMILTON WOMAN" "Great American Broadcast." Alice Faye, Jack Oakie

NORTH
JULIAN 15c 1:30 6:30 20c After 6:30 COOL 818 Belm. ... ROBERT YOUNG, PETER LORRE, MADELEINE CARROLL in "SECRET AGENT" plus DON 'RED' BARRY, "CALLING ALL MARINES" in Color, Robt. Armstrong, "MEET THE FLEET" Dick Foran, Busk Jones, Charles Bickford, Lon Chaney Jr., Noah Beery Jr., "MENACING HERD"
SHERIDAN 4000 Sheridan COOL CHARLIE CHAPLIN, PAULETTE GODDARD, JACK OAKIE, "THE GREAT DICTATOR" plus BRENDA MARSHALL, "SINGAPORE WOMAN"
VOGUE 3812 Broadway — VIVIEN LEIGH | Laurence OLIVIER "THAT HAMILTON WOMAN"
DEVON 6225 Broadway — IRENE DUNNE | CARY GRANT "PENNY SERENADE"
BOTH THEATERS COOL
MODE 3912 Sheridan Rd. COOL — JAMES CAGNEY, PAT O'BRIEN, GEO BRENT, FRANK McHUGH, Dennis MORGAN, Dick FORAN, "FIGHTING 69th" Chester Morris, Hish. Div. 'MARINES FLY HIGH' "CEILING HERO" and "AIR ARMY" EXTRA: 33RD DIVISION AT CAMP FORREST
400 15c 1:30 6:30 20c After 6:30 COOL 6746 Sher. — Donald Duck, Mickey Mouse & Goofy Busting the Talent School Racket Wide Open 'City of MISSING GIRLS' DOOMED in an UNDERWORLD of VICE CHINESE DEN
BIOGRAPH 2433 Lincoln COOL — JACK OAKIE, Alice FAYE, "GREAT AMERICAN BROADCAST" BETTE DAVIS, GEORGE BRENT, "GREAT LIE"
N. CENTER 4031 Lincoln COOL — IRENE DUNNE, CARY GRANT in "PENNY SERENADE" plus "COWBOY and THE BLONDE"
BUCK'M 3319 N. Clark COOL — Roland YOUNG, Marlene Dietrich, "FLAME OF NEW ORLEANS" George Montgomery, "COWBOY and the BLONDE" ABBOTT & COSTELLO, "AT THE BALL GAME"
DAVIS 4614 Lincoln COOL — ALICE FAYE, Jack Oakie, "GREAT AMERICAN BROADCAST" Humphrey BOGART, 'WAGONS ROLL AT NIGHT'
ARGMORE 1040 Argyle COOL 15c, 1:30-6:30 — LAFFI LAFFI LAFFI — Charles BUTTERWORTH, Jerry COLONNA, Judy CANOVA, "BIG HOPKINS" Joan BLONDELL, Dick POWELL, 'MODEL WIFE' PLUS ABBOTT & COSTELLO
VIC Sheffield and Belmont COOL — Jack Oakie, "GREAT AMERICAN BROADCAST" MARTHA SCOTT, GEO. BRENT, "THEY DARE NOT LOVE" & THREE STOOGES Comedy Riot

The Esquire
"GIRL IN THE NEWS"
This is an ably done mystery drama, telling a believable story in a way to hold your interest. Its suspense has been adroitly sustained by a novel story twist and the understanding performances of its central characters. Margaret Lockwood and Barrie Barnes have the principal roles.
And THE ESQUIRE HOUR
Feature at 1:30, 3:20, 5:10, 7:00, 8:50, 10:40

review 8:00—10:00 — CINEMA of the MOMENT — feature 6:30 9:25—10:25
a gay, witty, unconventional comedy with satirical social implications, and amusing, discreetly improper situations: a background of culture and sophistication. LAURENCE OLIVIER—MERLE OBERON
THE DIVORCE OF LADY X
ADELPHI 2 to 6:30 15c after 6:30 22c plus TAX — BETTE DAVIS, GEORGE BRENT, "THE GREAT LIE" Richard Dix, Patricia Morrison, "ROUNDUP" Today—Constance Bennett Cosmetics
WINDSOR COOL—1225 N. Clark St. 25c, 1:30-6:30—IRENE DUNNE Cary Grant, "PENNY SERENADE," and Marlene Dietrich, Bruce Cabot, "Flame of New Orleans"
LINCOLN 2164 Lincoln Ave.—Mat. 15c; Eve. 25c — Bette Davis, "The GREAT LIE" Low Ayres, "PEOPLE vs. DR. KILDARE"
CALO 5400 N. Clark—Op. 1:30—COOL—Humph. Bogart, S. Sidney, 'Wagons Roll at Night' Alice Faye, Jack Oakie, 'Great American Broadcast'
COED Gary "THE WESTERNER" Cooper — Merle "U" Brian Aherne "Man Who Lost Himself"

SUBURBAN

MAYWOOD
LIDO — Joan Crawford, Melvyn Douglas "A WOMAN'S FACE" — Wallace Beery "THE BAD MAN" Lionel Barrymore, Laraine Day

FOREST PARK
FOREST Madison and Des Plaines—COOL! Marlene Dietrich, Bruce Cabot "THE FLAME OF NEW ORLEANS" Irene Dunne "PENNY SERENADE" Cary Grant

OAK PARK
SOUTHERN 15c 1:30 6:30 20c After 6:30 COOL 328 S. Oak Pk. Robt. Armstrong, 'MEET the FLEET' MICKEY ROONEY, JAMES CAGNEY, HAVILLAND, OLIVIA DE Dick POWELL, Hugh HERBERT, Joe E. BROWN, 'Midsummer NIGHT'S DREAM' & 'Fighting 69½'
TOWN Roos.-15c 5:30 Austin 6:30 20c After 6:30 COOL HELD OVER!—ARMY ACTION SHOW! Errol FLYNN, Basil Rathbone, "DAWN PATROL" Preston Foster, 'Big Boy' Williams, "ARMY GIRL"
LAMAR Marion at Lake St. "L" COOL "SUNNY" Added: ENTERTAINING VARIETIES LAST FEATURE STARTS 10:20
LAKE Lake and Marion Streets COOL VIVIEN LEIGH, "THAT HAMILTON WOMAN" Cary Grant, Irene Dunne, "PENNY SERENADE"

BERWYN
B&K BERWYN Op. 1:30—Cary Grant, Irene Dunne, "PENNY SERENADE" Plus Marlene Dietrich, 'FLAME of NEW ORLEANS'

CICERO
PALACE 3 Features—Bette Davis, "THE GREAT LIE" "TOO MANY BLONDES" "SADDLE MATES"

LA GRANGE
B&K LA GRANGE Op. 1:30—Cary Grant, Irene Dunne, 'PENNY Serenade' & Marlene Dietrich, 'Flame of New Orleans'

NO MAN'S LAND
"SUNNY"
A Mardi Gras of Gaiety . . . With Music by Jerome Kern
Featuring Anna Neagle, John Carroll, Ray Bolger and the Hartmans
SELECTED SHORT SUBJECTS AND LATEST NEWS
OPEN 6:00 — TEATRO — 25c TO 6:30
COOL—AIR-CONDITIONED—COOL

GLENCOE
GLENCOE OPEN 6:00—20c TO 6:30 Marlene Dietrich, Bruce Cabot "The Flame of New Orleans" IRENE DUNNE "PENNY SERENADE"

WILMETTE
WILMETTE OPEN 1:30—20c to 6:30 MARY BETH HUGHES "The Cowboy and the Blonde" Lee Patrick, Regis Toomey, "NURSE'S SECRET"

HIGHLAND PARK
ALCYON 25c, 6:00 to 6:30 Robert Armstrong, William T. Orr, "MEET THE FLEET" Irene Dunne "PENNY SERENADE" Cary Grant

AUSTIN
ROCKNE 15c, 6 to 6:30—20c After COOLED BY REFRIGERATION B. Davis, "The Great Lie" & 'People vs. Dr. Kildare' LADIES — McKEE KITCHENWARE — 25c ADM.
PLAISANCE COOLED — LEW AYRES "PEOPLE VS. DR. KILDARE" Bette Davis, Geo. Brent, "THE GREAT LIE"
PARK REFRIGERATION. Loretta Young, "The LADY FROM CHEYENNE" Dick Powell, J. Blondell, "MODEL WIFE"
SYMPHONY Mat. Daily—Air-Conditioned! "Great AMERICAN Broadcast" Humphrey Bogart in "WAGONS ROLL at NIGHT"
AUSTIN LIONEL BARRYMORE, LEW AYRES "PEOPLE vs. DR. KILDARE" Bette Davis, G. Brent, "THE GREAT LIE"

WAUKEGAN & GOLF RDS.
SHOWS AT 8:30 AND 10:30 P. M.
DRIVE-IN
FREDRIC MARCH, MARGARET SULLAVAN, FRANCES DEE
NO LIMITS OUR NIGHT
West of Evanston

EVANSTON
BALABAN & KATZ Air Conditioned Theatre Comfortably COOL
VARSITY 81s. ABBOTT & COSTELLO 1:30 "IN THE NAVY" Plus TYRONE POWER in "BLOOD AND SAND"
VALENCIA 9th. 1:15—Alice Faye, 'Great AMERICAN BROADCAST' & Vivien Leigh, 'That HAMILTON WOMAN'
CORONET Op. 3:45—BETTE DAVIS in "THE GREAT LIE" Plus Low AYRES, 'PEOPLE VS. DR. KILDARE'

ELMWOOD PARK
STADIUM Open 1:30. COOL Request Show! In Technicolor! Henry Fonda "Return of Frank James" Jackie Cooper "COLLEGE SWING" BOB HOPE Martha Raye
ELM 7540 Grand Ave.—Vivien Leigh "THAT HAMILTON WOMAN" Alice Faye, Jack Oakie, 'Great American Broadcast'

LOMBARD
DU PAGE OPEN 6:00—20c TO 6:30—COOL G. Brent, "THEY DARE NOT LOVE" Alice Faye, "GREAT AMERICAN BROADCAST"

ELMHURST
YORK Open 1:30—Marlene Dietrich, Roland Young, "FLAME OF NEW ORLEANS" Irene Dunne, Cary Grant, "PENNY SERENADE"

NORTHWEST
TIFFIN NORTH AVE. at KARLOV Free Parking—Cary Grant IRENE DUNNE "PENNY SERENADE" M. Dietrich, "FLAME OF NEW ORLEANS"
LOGAN Milwaukee at Sawyer—Open 1:30 Geo. Brent, "THEY DARE NOT LOVE" Frank Morgan, "WASHINGTON MELODRAMA" GIANT AMATEUR STAGE SHOW TONITE
PORTAGE 4050 Milw.—Op. 1:30—Last Day! Bolero DISH Free LADIES Dick Foran, Leo Carrillo, "HORROR ISLAND" Frank Morgan, "WASHINGTON MELODRAMA"
RIVOLI 15c, 5 to 6:30 P. M.—20c After—COOL Richard Dix, "THE ROUND-UP" Bette Davis, George Brent, "THE GREAT LIE"
PATIO 6008 Irving Park—Alice Faye, "GREAT AMERICAN BROADCAST" Geo. Brent, Martha Scott, "They Dare Not Love"
ADMIRAL 15c 'Til 6:30—After, 20c "People vs. Dr. Kildare" Bette Davis, Geo. Brent, "Great Lie"—Dish Nite
TELENEWS The NEWS REEL THEATER Stts.-Rand.-Cont. from 9:45 a.m. 60 News Events & Latest "INFORMATION, Please" 1 Hr. PROGRAM NEWS & SHORTS
MILFORD 15c, 5 to 6:30 P. M.—20c Aft.—Cool Low Ayres, 'People vs. Dr. Kildare' Bette Davis, George Brent, "THE GREAT LIE"

MOTION PICTURES DOWNTOWN

AIR-CONDITIONED
McVickers
MADISON NR. STATE Op. 6:45 Pr. Chgt. 1 & 6:30
BUD ABBOTT and LOU COSTELLO in "IN THE NAVY" DICK POWELL
TYRONE POWER, LINDA DARNELL, RITA HAYWORTH in "BLOOD & SAND"
2 HITS

LA SALLE MADISON at CLARK Open 7:45 a. m.—COOL Ann RUTHERFORD; Frank Morgan, "Washington Melodrama" "Gambling Daughters," Cecelia Parker, K. Fryer

COOL—AIR CONDITIONED
World PLAYHOUSE 410 S. Michigan Av. Cont. 12:45 p. m. to Midnight—35c to 6:30 p. m.
LAST 4 DAYS
"SOVIET FRONTIERS"
(with English commentary)

MONROE AIR-CONDITIONED—COOL! MARLENE DIETRICH, "FLAME of NEW ORLEANS" Cary Grant Irene Dunne "PENNY SERENADE"
TODAY NEWS REEL THEATER—Cont. 8:30 A. M. to Midnight—Mad. at Dear. 1 HOUR OF NEWS, COMEDY
15c Until 6:30 P. M.—TRAVEL & SPORTS
CLARK MIDNITE SHOW EVERY NITE COOL DARING! Adventure in Motion Picture Land "SHARK WOMAN" "IN OLD COLORADO." WILLIAM BOYD

MOTION PICTURES DOWNTOWN

AIR-CONDITIONED
WOODS RANDOLPH & DEARBORN
7:45 A. M.—CONTINUOUS 2 A. M.
FRANK BUCK'S JUNGLE CAVALCADE
25c 7:45 1:00 | 30c to 6:30 | 50c to Close PLUS TAX (Children Always 15c)

STUDIO 66 E. Van Buren—Air Conditioned Open 12:45—Price Chg. 2 and 6:30 14TH FASCINATING WEEK 2 NAUGHTY, SPICY Comedies Rex Harrison in One—Danielle Darrieux in the Other

NORTHWEST
BALABAN & KATZ Air Conditioned Theatre Comfortably COOL
HARDING Milw.-Sawyer—Op. 1:00 Gary Cooper, Barbara Stanwyck, "MEET JOHN DOE" & Madeleine Carroll in "ONE NIGHT IN LISBON"
CONGRESS 2135 Milw.—New Double-Action Show! "BAD MAN" with Wallace BEERY, Lionel BARRYMORE plus B. Marshall, "SINGAPORE WOMAN"
GATEWAY Last Day—Joan Crawford "A WOMAN'S FACE" plus Ray MILLAND, Veronica LAKE, "I WANTED WINGS"
TERMINAL 3515 Lawrence — IRENE DUNNE and CARY GRANT in 'Penny Serenade'
CRYSTAL North-California — MARLENE DIETRICH Bruce Cabot, Rol. Young "FLAME OF NEW ORLEANS"
BILTMORE Division-Damen — Both Theaters — Humphrey BOGART "WAGONS ROLL AT NIGHT"
BELPARK 3231 N. Cicero
Will Rogers 3633 Belmont — Alice Faye, Jack Oakie, "GREAT AMERICAN BROADCAST"

LIBERTY C-O-O-L 3705 Full. 15c 1:30 6:30 20c Aft. 6:30 "TULSA KID," Red BARRY and Our Gang TIM HOLT in "ALONG THE RIO GRANDE" Dick FORAN, Busk JONES, "MENACING HERD"
EMBASSY 3940 Fullerton MARTHA SCOTT COOL GEORGE BRENT, "THEY DARE NOT LOVE" Humphrey BOGART, "WAGONS ROLL AT NIGHT"
IRVING 4052 Irving Pk. COOL Laurence OLIVIER, "THAT HAMILTON WOMAN" ALICE FAYE, JACK OAKIE, JOHN PAYNE, "GREAT AMERICAN BROADCAST"
AVON 15c 1:30 6:30 20c After 6:30 COOL 2327 Fullerton. DON AMECHE, ALICE FAYE, CARMEN MIRANDA, "THAT NIGHT IN RIO" LORETTA YOUNG, "LADY FROM CHEYENNE"
CROWN 1607 W. Division COOL IRENE DUNNE and CARY GRANT in "PENNY SERENADE" Marlene DIETRICH, 'FLAME OF NEW ORLEANS'

MONT CLARE GRAND AVE. at HARLEM
JOAN CRAWFORD—MELVYN DOUGLAS "A WOMAN'S FACE"
Veronica Lake—Brian Donlevy—Ray Milland "I WANTED WINGS"

ALAMO 3639 W. Chicago Ave.—COOL Ladies Gift Night Irene Dunne "PENNY SERENADE" Cary Grant "Flame of New Orleans" Marlene Dietrich
DRAKE 15c 1:30-6:30 — C O O L "BORN TO BE BAD!" Vivien Leigh, "THAT HAMILTON WOMAN" Sylvia Sidney, "WAGONS ROLL AT NIGHT"
METRO 3308 Lawrence Ave.—Judy Canova, Bob Crosby, "SIS HOPKINS" Humph. Bogart, Eddie Albert, 'Wagons Roll at Night'

WEST
BALABAN & KATZ Air Conditioned Theatre Comfortably COOL
MARBRO MADISON at CROSWELL
Op. 1:30—SPENCER TRACY—MICKEY ROONEY, "MEN OF BOYS TOWN" Plus WILLIAM POWELL—MYRNA LOY, IN WACKY COMEDY HIT "LOVE CRAZY"
PARADISE Op. 1:30—New Show Today! 1st WEST SIDE SHOWING! Wallace Beery, Lionel Barrymore, Laraine Day Ronald Reagan "THE BAD MAN" Plus Brenda Marshall as Sultry Siren of Orient David Bruce "Singapore Woman"
Cont. Pk. Open 1:30 — CARY GRANT IRENE DUNNE
STATE Open 1:30 — PENNY SERENADE MARLENE DIETRICH Bruce Cabot, Roland Young
MANOR Open 1:30 — "FLAME OF NEW ORLEANS"
SENATE Open 1:30
IRIS 5747 Chgo. Av.—15c, 5:45-6:30—3 Hits! Alice Faye, 'Great American Broadcast' 'In Old Colorado' & 'People vs. Dr. Kildare'

NORTH
AMERICAN 8 N. Ashland COOL CARY GRANT IRENE DUNNE, "PENNY SERENADE" Plus LEE PATRICK in "NURSE'S SECRET"
B'DY STRAND 1641 Roosevelt COOL Irene DUNNE, Cary GRANT, 'PENNY SERENADE' Marlene Dietrich, "FLAME OF NEW ORLEANS"
JOY 1611 Ross. 10c 1:30 6:30 15c Aft. 6:30 COOL Spencer TRACY, Hedy LAMARR, Kent TAYLOR, "I TAKE THIS WOMAN" Plus Gloria STUART, James CAGNEY, Pat O'BRIEN, Frank McHUGH, "HERE COMES THE NAVY"
CRAWFORD 19 S. Crawford COOL Ann Rutherford, "WASHINGTON MELODRAMA" DICK FORAN, Leo Carrillo, "HORROR ISLAND"
BYRD Madison at Cicero COOL Jack Oakie, "GREAT AMERICAN BROADCAST" Humphrey BOGART, 'WAGONS ROLL AT NIGHT'
WEST END 15c 1:30 6:30 20c Aft. 6:30 COOL 121 N. Cic. SPENCER TRACY, CLARK GABLE, JEANETTE MacDONALD in "SAN FRANCISCO" GARY COOPER in "THE REAL GLORY"

IMPERIAL 15c MATINEE—ALICE FAYE JACK OAKIE, JOHN PAYNE Cesar Romero, 'GREAT AMERICAN BROADCAST' Hopalong Cassidy Boyd, "IN OLD COLORADO"
4 STAR 15c to 6:30—Vivien Leigh, Laurence Olivier, 'That HAMILTON WOMAN' Humphrey BOGART, 'WAGONS ROLL AT NIGHT'
MARSHALL SQ. 2875 W. Cermak Rd. J. Dunne, 'Penny Serenade' "Flame of New Orleans." M. Dietrich, B. Cabot
MADLIN 1910 W. Madison—15c, 12:30 to 6:30 20c After—P. Foster, "Power Dive" Richard Dix, "THE ROUNDUP"

SOUTH
KIMBARK 6340 Kimbark—Open 12:30—COOL Rudy Vallee, 'Too Many Blondes' "The Great Commandment" 'Naval Academy' NEW PUSH BACK SEATS
COMMERCIAL COOL—9150 Commercial 20c, 1:30-6:30—Irene Dunne Cary Grant, "PENNY SERENADE" & Dick Foran, Peggy Moran, Leo Carrillo, "HORROR ISLAND"
WOODLAWN COOL—"BOSTON BLACKIE" 2 Hits—"DOUBLE CROSS" Abbott & Costello "A NIGHT IN THE TROPICS"
ARK COOL—5 Hits—Bob Hope, 'Double Exposure' Dennis Morgan, "SINGING DUDE" Linda Darnell, Tyrone Power, "DAYTIME WIFE" 'MURDER by INVITATION,' 'Too Many Blondes'
SUN 7219 S. West.—Cool—Op. 1:30—H. Bogart, Dennis Morgan, "Return of Dr. X," Joan Blondell, "Model Wife," "Power Dive," B. Arlen
KEN 15c 47th & Kimbark COOL BETTE DAVIS "The GREAT LIE"—"People vs. Dr. Kildare"
RAMOVA 35th & Halsted St. IRENE DUNNE Cary Grant in "PENNY SERENADE"
MARQUETTE 63RD & KEDZIE COOL "Wagons Roll at Nite" Alice Faye, "GREAT AMERICAN BROADCAST"
HIGHWAY 63RD & WESTERN COOL "Wagons Roll at Night" Alice Faye, "GREAT AMERICAN BROADCAST"

SOUTH
MODERNLY AIR-CONDITIONED "C-O-O-L" WARNER BROS. THEATRES For Picture Times Phone Triangle 1500
AVALON CAPITOL 79th at Stony • Free Parking • 79th at Halsted
Doors Open 1:30 — Gary Cooper "MEET JOHN DOE" Abbott & Costello "IN THE NAVY"
Doors Open 1:30 — Madeleine Carroll "ONE NIGHT IN LISBON" Ray Milland "I WANTED WINGS"
STRATFORD 63rd-Hals.—Eddie Albert, "THIEVES FALL OUT" "Dead End Kids" in "HIT THE ROAD"
BEVERLY 95th-Ashland—Free Parking IRENE DUNNE in "PENNY SERENADE" Boulah Bondi, Cary Grant,
JEFFERY 71st-Jeffery FREE PARKING — Irene Dunne Cary Grant in "PENNY SERENADE" Marlene Dietrich "FLAME OF NEW ORLEANS"
OGDEN 63rd-Ashland
RHODES 79th-Rhodes—Free Parking "NURSE'S SECRET" and Irene Dunne, 'PENNY SERENADE' Cary Grant
GROVE 'FLAME OF NEW ORLEANS' and "COWBOY AND THE BLONDE"
HIGHLAND 79th-Ashland—Free Parking "I'LL WAIT FOR YOU" and Alan Mowbray, 'COWBOY AND THE BLONDE'
COSMO "WASHINGTON MELODRAMA" and "THEY DARE NOT LOVE"
SHORE "THAT HAMILTON WOMAN" and "WASHINGTON MELODRAMA"
FROLIC "THAT HAMILTON WOMAN" & "Great American Broadcast"
HAMILTON "WASHINGTON Melodrama" "WAGONS ROLL AT NIGHT"
OAKLAND "WAGONS ROLL AT NIGHT" "Great AMERICAN BROADCAST"
"MET" "THE FLAME OF NEW ORLEANS" Plus Thriller, "HORROR ISLAND"

PICCADILLY ALWAYS COOL
WAYNE MORRIS, RAY MILLAND, WM. HOLDEN "I WANTED WINGS" World News—Yosemite Magnificent Open 2—Feature, 2:00, 4:37, 7:14, 9:51
ATLANTIC MIDWEST PEOPLES — Irene Dunne—Cary Grant "PENNY SERENADE" Marlene Dietrich—Bruce Cabot "Flame of New Orleans"
HARPER "Great AMERICAN BROADCAST" "THAT HAMILTON WOMAN"
HYDE PARK "ANDY HARDY'S PRIVATE SECRETARY"
SHAKESPEARE "THE GREAT LIE" 'People vs. DR. KILDARE'
MICHIGAN 55th at Michigan COOL OPEN AT 1:30 — ALICE FAYE, JACK OAKIE, JOHN PAYNE, CESAR ROMERO — NICHOLAS BROS. 4 INK SPOTS "GREAT AMERICAN BROADCAST" H. Bogart, 'WAGONS ROLL AT NIGHT'
RAY COOL—3 Hits—Doors Open 1 P. M. "PONY EXPRESS" in Technicolor! Busting the Talent School Racket Wide Open CITY of MISSING GIRLS Doomed in an Underworld of Vice CHINESE DEN
MIDWAY COOL—ABBOTT & COSTELLO, "AT THE BALL GAME" "SIS HOPKINS" Judy Canova, Charles Butterworth, Bob Crosby G. PARKER & R. PRYOR "Gambling Daughters" "Fighting 33D DIVISION at Camp Forrest"
JACKSON PK. COOL!—Alice Faye, Jack Oakie, Cesar Romero, "THE GREAT AMERICAN BROADCAST" V. Leigh, L. Olivier, 'That Hamilton Woman'
COLONY 59TH & KEDZIE COOL "COWBOY and the BLONDE" Irene Dunne, Cary Grant, "PENNY SERENADE"
LEX 1161 E. 63rd—COOLED by Refrigeration Alice Faye, 'Great American Broadcast' Humphrey BOGART, 'WAGONS ROLL AT NIGHT'

These Recipes for Meat Are Money-Saving

Wednesday's Menu

BREAKFAST

Cranberry Juice
Poached Eggs
Whole Wheat Cinnamon Toast
Milk Coffee

LUNCH

Lettuce, Sardine and Mustard-Mayonnaise Sandwiches
Hot Bouillon
Milk

DINNER

Broiled Lamb Shoulder Chops
Spanish Rice
Cantaloupe Salad on Romaine
Celery Hearts Olives
Raisin Bread
Orange Cake
Milk Tea or Coffee

BY MARY MEADE.

[Copyright: 1941: By The Chicago Tribune.]

When it is necessary to cut food costs, a good place to do it is in the meat department. Inexpensive meats are just as nutritious as are the choice cuts, and may be prepared as attractively and palatably. Better to save on the meat bill than the milk bill [altho canned milk for cooking often is desirable and will save a few pennies].

These meat recipes are easy on the food budget:

Barbecued Short Ribs.

[Serves 5.]

2½-3¼ pounds short ribs
1 large onion
½ cup catsup
2 teaspoons salt
¼ cup vinegar
2 teaspoons chili powder
1 teaspoon paprika

Brown the short ribs in a little hot fat, then place in a deep casserole and slice the onion over the top. Mix remaining ingredients and pour over meat. Cover and bake at 325 degrees for 1½ hours.

Flank Steak Fillets.

[Serves 5 or 6.]

1 flank steak, about 2 pounds
½ pound suet or salt pork
1 No. 2 can tomatoes
1 green pepper
½ onion
2 teaspoons salt
¼ teaspoon pepper

Have flank steak scored lightly at the market. Buy suet or salt pork in one piece, and cut into strips an inch wide and an inch thick. Place strips lengthwise down center of steak, roll meat around fat and skewer it tightly, using seven or eight skewers. Cut between skewers. Dip fillets in flour and brown on both sides in a little hot fat. Turn heat very low, add tomatoes, sliced pepper, onion and seasonings. Cover tightly and let simmer gently 1¼ hours. Remove meat to a hot platter and thicken the gravy with 2 tablespoons flour mixed to a thin paste with cold water.

Spareribs and Sauerkraut.

[Serves 5.]

1 section spareribs
1 quart sauerkraut
1 raw potato, grated
1 small onion, diced
2 tablespoons brown sugar
Salt, pepper

Choose spareribs which have the breastbone removed so that they may be easily cut into portions between the ribs. Place kraut in a baking dish and mix potato and onion with it. Sprinkle with brown sugar. Place spareribs on top and sprinkle them with salt and pepper. Bake uncovered in a moderate oven, 350 degrees, about 45 minutes.

Lamb Casserole.

[Serves 6.]

* pounds lamb shoulder, cut in cubes
12 green onions
2 carrots, sliced
2 cups meat stock
4 potatoes, sliced
1 cup string beans
Salt, pepper, Worcestershire sauce.

Dredge meat in flour and brown in a little hot fat, on all sides. Season well with salt and pepper. Place in a casserole with the whole green onions, sliced carrots, potatoes, and sliced beans. Add 4 tablespoons flour to the fat in the skillet in which meat was browned. Blend and add the 2 cups meat stock [or bouillon] and cook until thickened. Season with 1 teaspoon Worcestershire sauce, more salt and pepper if needed. Pour over meat and vegetables, cover and bake 350 degrees, 40 minutes to an hour, or until meat is done.

Numerology
By Evelyn Holmes

July 29, 1941.

Universal day—Little annoyances need tact and good management to smooth over.

August—If this is a nine year for you, make the most of this coming month because the time is coming when you will need to let go and give up, so harvest what you can this month to store up for the rather lean months ahead. The expansion you do in this eight month cannot compare to what you could do if it was an eight year, but take advantage of this month to have that last spurt before running out the race. Your cycle of nine years is ending this year and it may take you a while to get adjusted to the new cycle, so make "hay" now. Take care of financial matters—insurance, bank account, etc. Pay debts or collect what is owing to you if possible. Don't plan any long or large project that will run over into next year.

Would you like to know what kind of a year 1941 will be for you? Send for your personal yearly, monthly, and daily guide.

Send this coupon with 10 cents [in coin] and a stamped, self-addressed return envelope to:

EVELYN HOLMES,
Box 382, General Postoffice,
New York City.

[Please print]

Name .....
Birth date .....
[Month] [Day] [Year]
Street address .....
City and state .....

GASOLINE ALLEY—BACK TO NATURE

SKEEZIX, HOW ABOUT A PAIL OF WATER FROM THE SPRING?
OKAY, CHIEF.
AW POP, I WANT TO.
ME TOO.
7-29
Reg. U. S. Pat. Off.
Copyright, 1941, by The Chicago Tribune.
ANYWAY, THE PARTY WON'T GO DRY, CORKY.
I'D WORK IF YOU'D STICK AROUND, SKEEZIX.
I'M GOING TO MOVE OUT HERE. I CAN GET PLENTY OF COOPERATION WITH NO TROUBLE AT ALL.
IT'S ALL RIGHT WITH ME, UNCLE WALT. I LIKE THE PLACE.
THESE HAMBURGERS ARE KEEN, POP. MAYBE YOU BETTER DO THE COOKIN' AT HOME.

WINNIE WINKLE, THE BREADWINNER: Too Many Nurses

THE ONLY WAY I'LL EVER GET THIS WORK DONE IS TO TAKE IT HOME AND DO IT AT NIGHT!
YOU POOR DEAR, THE TWINS HAD YOU UP ALL LAST NIGHT AGAIN, I'LL BET!
7-29
IT'S A SHAME ABOUT POOR WINNIE! WHY COULDN'T WE HELP FIND SOME WAY TO KEEP HER TWINS QUIET NIGHTS!
Reg. U. S. Pat. Off.
Copyright, 1941, by The Chicago Tribune.
TH' TWINS ARE TOO YOUNG TO COUNT SHEEP--MAYBE THEY COULD COUNT LAMBS!
Zzzz
DOCTORS SAY IF YOU LEAVE 'EM ALONE, EVENTUALLY THEY'LL STOP CRYING!
MAYBE THEY'RE HUNGRY! I'D GIVE 'EM AN EXTRA BOTTLE!
Y'COULD ROCK 'EM TO SLEEP, BUT IT'S AGAINST TH' LAW TO HIT KIDS WITH ROCKS!

TODAY'S RADIO BROADCASTS

[Central daylight saving time.]

ON SHORT WAVE.

LONDON—7:00 p. m.—"The Music of Britain," GSC, 9.58 meg., 31.3 m.; GSD, 11.75 meg., 25.5 m.; GSL, 6.11 meg., 49.1 m.

ROME—9:00 p. m.—News in English. 2RO3, 9.69 meg., 31.1 m.; 2RO4, 11.81 meg., 25.4 m.; 2RO6, 15.50 meg., 19.6 m.

BERLIN—9:30 p. m.—News in English. DJD, 11.77 meg., 25.4 m.; DZD, 10.54 meg., 28.5 m.; DXP, 6.03 meg., 49.7 m.

LONDON—9:30 p. m.—Radio News Reel. GSC, 9.58 meg., 31.3 m.; GSD, 11.75 meg., 25.5 m.; GSL, 6.11 meg., 49.1 m.

LONDON — 10:15 p. m. — "Britain Speaks." GSC, 9.58 meg., 31.3 m.; GSD, 11.75 meg., 25.5 m.; GSL, 6.11 meg., 49.1 m.

CHICAGO FREQUENCIES.

W-G-N—720	WENR—890
WIND—560	WAAF—950.
WMAQ—670	WCFL—1000
WBBM—780	WMBI—1110
WLS—890	WCBD—820
WJJD—1160	WMRO—1280
WJOB—1230	WGES—1390
W8BC—1240	WHFC—1450
WCRW—1240	WHIP—1520
WEDC—1240	

MORNING

6:00 A. M.
W-G-N—Farm Hour.
WLS—Bulletin Board.
WBBM—Farm Service.
WMAQ—Morning Jubilee.

7:00 A. M.
W-G-N—Bill Ansen's Serenade.
WMAQ—Suburban hour.
WAAF—Breakfast Express.
WMBI—Morning Worship.
WBBM—World Today.
WCFL—Cheerful Earful.

7:15 A. M.
WLS—Variety music.

7:25 A. M.
W-G-N—Nothing but the Truth.

7:30 A. M.
W-G-N—Lanny and Ginger.
WBBM—Good Morning.
WLS—Morning Devotions.
WJJD—America Back to God.
WHIP—Altar Service.
WCBD—Heav'n and Home hour.

7:35 A. M.
W-G-N—Good-by Carbon.

7:40 A. M.
W-G-N—Howard and Shelton.

7:45 A. M.
W-G-N—Music with Flavor.
WJJD—Weather bureau.
WLS—Red Foley.
WCFL—Breakfast Frolics.

8:00 A. M.
W-G-N—Morning News.
WMAQ—Your Neighbor.
WBBM—Musical Clock.
WCFL—Breakfast club.

8:15 A. M.
W-G-N—Gospel Singer.

8:30 A. M.
W-G-N—Food Quiz.
WBBM—Musical Clock.
WMAQ—Coffee Time.
WIND—Today at Arlington.
W51C—Familiar Music.
WLS—Hank Lawson.

8:45 A. M.
W-G-N—Chicago Hymn Singer.
WMAQ—Songs in Fashion.
WLS—Mac and Bob.
WBBM—Church Hymns.
WJJD—Morning Madame.

9:00 A. M.
W-G-N—Good Morning.
WIND—Start Right.
WBBM—By Kathleen Norris.
WCFL—John J. Dusenman.
WMAQ—Bess Johnson.
WLS—Morning Melodies.

9:10 A. M.
WAAF—Canary Serenade.

9:15 A. M.
W-G-N—Everyday Words.
WMAQ—Ellen Randolph.
WBBM—Myrt and Marge.
WCFL—The Mandolettes.
WIND—How's Your Health?

9:20 A. M.
W-G-N—Good Morning.

9:30 A. M.
W-G-N—Editor's Daughter.
WBBM—Stepmother.
WMAQ—Morning Moods.
WCFL—Freddy Martin.
WLS—Morning Matinee.
WJJD—Mrs. Clifton Utley.

9:45 A. M.
W-G-N—June Baker.
WBBM—Joe Allen.
WMAQ—Road of Life.
WIND—Bob and Bonnie.
WJJD—Al Beckwith.

10:00 A. M.
WMAQ—Mary Marlin.
WLS—Happy Jack.
WCFL—For Women Only.
WBBM—Mary Lee Taylor.
WAAF—Orchestra Pit.

10:15 A. M.
W-G-N—Hearts in Harmony.
WBBM—Man I Married.
WJJD—Fred Kirby.
WMAQ—Pepper Young.
WLS—Orchestra.
WAAF—Romantic Melodies.

10:30 A. M.
*W-G-N—Bachelor's Children.
WMAQ—Lone Johnny.
WBBM—Big Sister.
WJJD—Melody Market.
WLS—Musical feature.
WAAF—Mythical Ballroom.

10:45 A. M.
W-G-N—Linda's Love.
WMAQ—David Harum.
WCFL—Musical Tabloid.
WBBM—Aunt Jenny.
WLS—Stock market.
WJJD—Dick Baker.
WIND—Dance and Romances.
WHFC—Polka Time.

11:00 A. M.
*W-G-N—John B. Hughes.
WJJD—Food Reporter.
WBBM—Kate Smith.
WLS—Martha Crane.
WMAQ—Betty and Bob.

11:05 A. M.
WJJD—Listen, Ladies.

11:15 A. M.
W-G-N—Voice of Romance.
WJJD—Musical Motorists.
WMAQ—The O'Neills.
WCFL—Phil Libbey.
WBBM—When a Girl Marries.
WHFC—Bing Crosby.

11:30 A. M.
W-G-N—Quin Ryan.
WAAF—Rhythm revue.
WIND—Dick Baker.
WCFL—Orrin Tucker.
WJJD—Safety court.
WBBM—Helen Trent.
WMAQ—Farm and Home.

11:45 A. M.
W-G-N—The Twig Is Bent.
WBBM—Our Gal Sunday.
WIND—Randall Atcher.

AFTERNOON

NOON.
*W-G-N—We Are Always Young.
WLS—Homemaker's prog.
WAAF—Symphonic hour.
WBBM—Beautiful Life.
W51C—Luncheon Music to 1:30.
WMBI—Midday hour.
WIND—At Your Service.

12:15 P. M.
*W-G-N—Government Girl.
WMAQ—Tunes and Tips.
WBBM—Woman in White.
WIND—Noontime melodies.
WJJD—Music, Please.
WCFL—Singin' Sam.
WHFC—Man on the Street.

12:30 P. M.
*W-G-N—Front Page Farrell.
WIND—Randall Atcher.
WBBM—Right to Happiness.
WJJD—Melody Mixup.

12:45 P. M.
W-G-N—Markets.
WBBM—Road of Life.
WMAQ—Three to Get Ready.
WLS—Dinnerbell.

12:50 P. M.
W-G-N—What to Do About Weather.

1:00 P. M.
W-G-N—Don Norman's Date.
WCFL—Man on the Street.
WMAQ—Light of the World.
WIND—Italian hour.
WBBM—Young Dr. Malone.
WJJD—Livestock.

1:15 P. M.
W-G-N—Painted Dreams.
WBBM—Joyce Jordan.
WMAQ—Mystery Man.
WCFL—Meet the Folks.
WJJD—Al Beckwith.
WAAF—Tin Pan Alley.

1:30 P. M.
W-G-N—Jean Abbey.
WLS—Lloyd Burlington.
WCFL—Varieties.
WMAQ—Valiant Lady.
WAAF—Sing and Swing.
WIND—Luncheon dance.
WBBM—You're the Expert.

1:45 P. M.
W-G-N—Ernest A. King.
WMAQ—Arnold Grimm.
WIND—Race results.
WHFC—Bing Crosby.
WBBM—Kate Hopkins.

2:00 P. M.
W-G-N—E. Ginsburgh.
WMAQ—Against the Storm.
WLS—Orphans of Divorce.
WBBC—Rug Cutter Special.
WHIP—We Are Americans.
WJJD—Bill Ansen.
WBBM—Frayn Utley.

2:15 P. M.
W-G-N—Afternoon News.
WMAQ—Ma Perkins.
WLS—Amanda.
WCFL—Dancetand.
WAAF—Harmony Hall.
WEDC—Youth in the News.

2:30 P. M.
W-G-N—Voice of the Bleachers.
WMAQ—Guiding Light.
WLS—John's Other Wife.
WJJD—Pat Flanagan.
WBBM—Meet the Missus.

2:45 P. M.
W-G-N—Lead-off Man.
WLS—Just Plain Bill.
WAAF—South American Way.
WBBM—Man on the Street.
WMAQ—Vic and Sade.
WCFL—Hal Totten.
WCBD—What Is It?

2:55 P. M.
W-G-N—Cubs vs. Phillies. Also WCFL, WJJD.

3:00 P. M.
W-G-N—Len Salvo.
WMAQ—Backstage Wife.
WENR—Quiz Kids.
WAAF—Mood in Blue.

3:15 P. M.
WMAQ—Stella Dallas.
WBBM—Chicago Hour.
WENR—Club Matinée.

3:30 P. M.
WMAQ—Lorenzo Jones.
WBBM—Music in the Air.

3:45 P. M.
WBBM—Sister Emmy.
WMAQ—Widder Brown.

4:00 P. M.
WBBM—Mary Marlin.
WIND—Sports results.
WMAQ—Home of the Brave.
WAAF—Half and Half.
WENR—Yours Truly.

4:15 P. M.
WMAQ—Portia Faces Life.
WBBM—Songs in the Wind.

4:30 P. M.
WMAQ—The Abbotts.
WEDC—Italian program.
WBBM—The O'Neills.
WENR—Afternoon music.
WGES—Old Vienna.

4:45 P. M.
WMAQ—Lone Journey.
WENR—Midstream.
WBBM—Baseball party.

5:00 P. M.
W-G-N—Swing It.
WCFL—Tenth Inning.
WMAQ—Three Suns Trio.
WJJD—Scoreboard.
WBBM—Painted Dreams.
WENR—Dinning Sisters.
WHIP—Race results.

5:15 P. M.
*W-G-N—Paul Decker.
WBBM—Don Artiste.
WMAQ—Musical Memories.
WCFL—Dance orchestra.
WENR—The Barton Family.
WHIP—Footlight Echoes.
WAAF—Reminiscing in Tempo.
WJJD—Triangle Time.

5:30 P. M.
W-G-N—Uncle Harry.
WIND—Turntable Knights.
WCFL—Guess Who?
WMAQ—Jack Armstrong.
WENR—Drama Behind News.
WAAF—Top Tunes.
WJJD—Gems of Melody.

5:45 P. M.
*W-G-N—José Rosado.
WBBM—World Today.
WCFL—Jack Kelly's orch.
WMAQ—Fort Pearson.
WENR—Wings on Watch.
WAAF—Swing Time.
WIND—Eddie Chase.

EVENING

6:00 P. M.
W-G-N—Twilight Serenade.
WMAQ—Sweet and Spanish.
WIND—Golden Gate Quartet.
WBBM—Flanagrams.
WJJD—Twilight Melodies.
WAAF—Rhythm Revue.
W51C—Dinner Music to 8.
WCFL—Loretta.
WGES—European Ballroom.

6:15 P. M.
W-G-N—Bob Elson.
WJJD—Sports Revue.
WCFL—Dad's Family.
WENR—Mr. Keen.
WAAF—Mythical Ballroom.
WIND—Jimmy Hillard's orch.

6:30 P. M.
W-G-N—Clifton Utley.
WBBM—Helen Menken.
WCFL—Jitney Revue.
WIND—Songs for Supper.
WMAQ—Jim Campbell.
WJJD—Voices of Today.

6:45 P. M.
*W-G-N—Inside of Sports.
WMAQ—H. V. Kaltenborn.
WCFL—Mythical Ballroom.
WJJD—City Government.
WLS—Jimmy Lytell.

7:00 P. M.
*W-G-N—Wythe Williams.
WBBM—Missing Heirs.
WIND—Baseball.
WMAQ—Jimmy Presents.
WJJD—Hans Muenzer.
WLS—Gordon Jenkins.

7:15 P. M.
W-G-N—Skinnay Ennis.
WCFL—How to Get a Job.

7:30 P. M.
W-G-N—Harold Teen.
WIND—Irving Pflaum.
WMAQ—Treasure Chest.
WJJD—Music, Please.
WBBM—First Nighter.
WLS—For America We Sing.

7:45 P. M.
WCFL—Familiar Melodies.
WJJD—Sunset Serenade.

8:00 P. M.
W-G-N—Clifton Utley.
WBBM—We, the People.
WMAQ—Battle of Sexes.
WENR—Bringing Up Father.
WIND—Dance orchestra.
WAAF—Sunset Serenade.
WHFC—Polish Barn Dance.

8:15 P. M.
W-G-N—Quin Ryan's News.
WCFL—Musical Motorcade.
WIND—Adventure Time.
WJJD—Suppertime Frolic.

8:30 P. M.
*W-G-N—Ravinia concert.
WMAQ—Hap Hazard.
WBBM—Grant park concert.
WIND—Eddie Chase.

8:45 P. M.
WENR—Ted Steele.
WIND—Dr. Gerhard Schacher.
WCFL—Labor Talk.

9:00 P. M.
W-G-N—Alan Scott.
WMAQ—Date with Judy.
WIND—Evening Dance.
WENR—Grant park concert.
WBBM—Glenn Miller.

9:15 P. M.
*W-G-N—Your Arms Reporter.
WCFL—Variety program.
WBBM—Public Affairs.

9:30 P. M.
W-G-N—The Northerners.
WMAQ—College Humor.
WENR—Council for Democracy.
WCFL—Danceland.
WBBM—Juan Arvizu.

10:00 P. M.
W-G-N—Jimmy Joy orch.
WMAQ—Fred Waring.
WBBM—Amos 'n' Andy.
WJOB—Sports Varieties.

10:15 P. M.
WENR—Rhythm at Random.
WBBM—Lanny Ross.
WCFL—Don Artiste.
WEDC—Hollywood Whispers.

10:30 P. M.
W-G-N—Don McGibney.
WMAQ—Five Dollar Facts.
WCFL—Music Lovers' prog.

10:35 P. M.
WMAQ—Boyd Raeburn.

10:45 P. M.
W-G-N—Modern Design Music.
WBBM—U. S. Army program.
WENR—Hal Totten.

11:00 P. M.
W-G-N—Fight Preview.
WBBM—Music Masterworks.
W51C—Dance Music.
WMAQ—Benny Goodman.

11:15 P. M.
W-G-N—Will Bradley.
WENR—Carlos Molina.

11:30 P. M.
*W-G-N—Jan Garber.
WMAQ—Senator James E. Murray.
WENR—Barney Richards.
WCFL—Club Midnight.

11:45 P. M.
*W-G-N—Art Kassell. MIDNIGHT.
*W-G-N—Henry King.
WIND—Nite Watch.
WEDC—Midnight Flyers.
WENR—Music You Want.
WCFL—1,000 club.
WHFC—Midnight Jamboree.

12:15 A. M.
WBBM—Dave Bacal.

12:30 A. M.
*W-G-N—Clyde Night.
WMAQ—Carlos Molina.
WBBM—Reid Tanner.
WENR—Benny Goodman.

1:00 A. M.
*W-G-N—Skinnay Ennis.
WCFL—Morning Matinée.

1:30 A. M.
W-G-N—News Roundup.

Today's Features

ON W-G-N.

[Central daylight saving time.]

Admiral Ernest A. King, commander in chief of the United States Atlantic fleet, will speak over W-G-N at 1:45 today from the Bethlehem Ship Building plant at Quincy, Mass.

Phil Baker.

The Fritzie Zivic-Freddy Cochrane boxing bout, postponed last evening, will be broadcast by W-G-N tonight. The time of the broadcast will be announced on W-G-N frequently during the day.

Phil Baker, currently starring in "Charley's Aunt" at the Studebaker theater, will be interviewed by June Baker at 9:45 a. m.

"The Weather, and What to Do About It," a program produced by the W-G-N special events department, will be broadcast from 12:50 to 1 p. m. Dr. Irving S. Cutter, health editor of THE TRIBUNE, will explain the most healthful methods of keeping cool, and O. T. Lay, associate meteorologist temporarily in charge of the weather bureau, will tell what is causing the present heat spell.

At 8:30 p. m. W-G-N will broadcast the Ravinia Park concert by the Chicago Symphony orchestra under the direction of George Szell.

ON OTHER STATIONS.

3 p. m.—WENR—Quiz Kids.

7:30—WMAQ—Horace Heidt's Treasure Chest.

7:30—WLS—For America We Sing—Helen Jepson, Dr. Frank Black, Frank Parker.

7:30—WBBM—First Nighter, Barbara Luddy and Les Tremayne in "Run Up and Cry Lucky."

8—WMAQ—Battle of the Sexes.

8—WBBM—We the People, Burgess Meredith.

8:30—WMAQ—Hap Hazard, Ransom Sherman, Edna O'Dell, Billy Mills.

8:30—WBBM—Glenn Bainum band. WENR at 9 p. m.

9:15—WBBM—Norman Thomas, "Is Draft Extension Necessary?"

9:30—WENR—Justice Stanley F. Reed, "Bridgeport—Symbol of a Working Democracy."

11:30 p. m.—WMAQ—Senator James E. Murray of Montana.

Oak Park Golf Tourney.

The Oak Park Chamber of Commerce will sponsor a golf tournament tomorrow at the Woodridge Golf club.

Your Stars ★ Today ★
By WYNN

Tuesday, July 29.

Take it easy, mentally and emotionally as well as physically, today. Avoid the impulse to say or do more than you're sure you'd like to see on the permanent record. Watch anger and faulty judgment, especially during business hours.

Your Year Ahead.

Your year ahead [if this is your birth date] means future gain thru developing self now in comparative seclusion, working on private projects patiently. Next year: Reward. Danger: Jan. 12-23, and June 8-23, 1942.

Tomorrow.

Opportunity waits those who can combine old and new ideas wisely.

Do you want an individual interpretation of your own personal date? Send 10c for 1942 horoscope, 5c for balance of 1941—15c for both—to Wynn, Tribune astrologer, 286 5th avenue, New York, N. Y.

"OUT DAMNED SPOT"
GARTSIDE'S IRON RUST SOAP
Positively removes rust, ink, medicine, fruit stains from fabrics, rugs, porcelain tubs, sinks, and toilets. 25c at Drug, Hardware and Dept. Stores, or from Gartside Iron Rust Soap Co., Phila., Pa.

Two-Piece Summer Costume

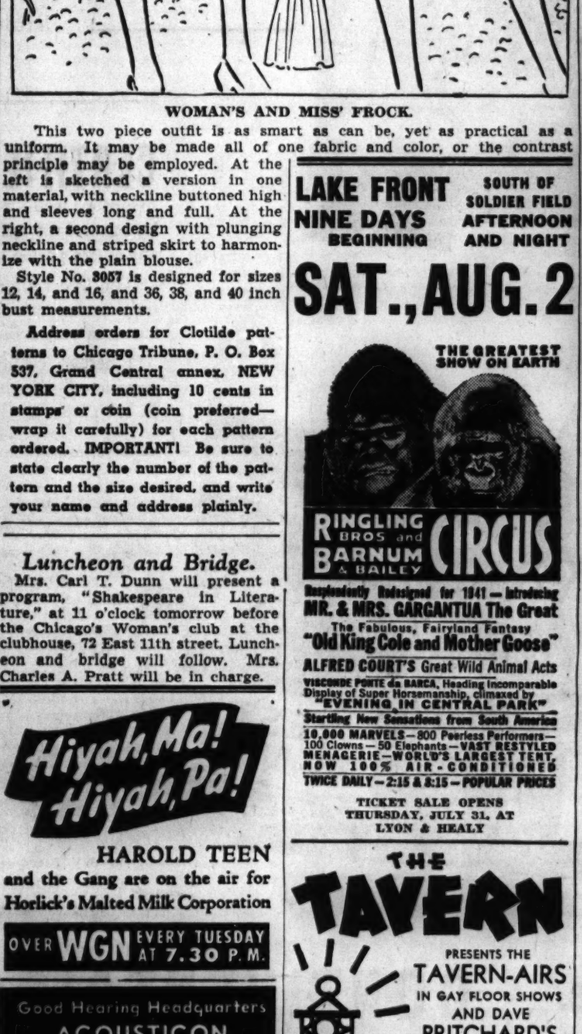

WOMAN'S AND MISS' FROCK.

This two piece outfit is as smart as can be, yet as practical as a uniform. It may be made all of one fabric and color, or the contrast principle may be employed. At the left is sketched a version in one material, with neckline buttoned high and sleeves long and full. At the right, a second design with plunging neckline and striped skirt to harmonize with the plain blouse.

Style No. 3057 is designed for sizes 12, 14, and 16, and 36, 38, and 40 inch bust measurements.

Address orders for Clotilde patterns to Chicago Tribune, P. O. Box 537, Grand Central annex, NEW YORK CITY, including 10 cents in stamps or coin (coin preferred—wrap it carefully) for each pattern ordered. IMPORTANT! Be sure to state clearly the number of the pattern and the size desired, and write your name and address plainly.

Luncheon and Bridge.

Mrs. Carl T. Dunn will present a program, "Shakespeare in Literature," at 11 o'clock tomorrow before the Chicago's Woman's club at the clubhouse, 72 East 11th street. Luncheon and bridge will follow. Mrs. Charles A. Pratt will be in charge.

Hiyah, Ma! Hiyah, Pa!
HAROLD TEEN and the Gang are on the air for Horlick's Malted Milk Corporation
OVER WGN EVERY TUESDAY AT 7.30 P. M.

Good Hearing Headquarters
ACOUSTICON INSTITUTE
180 N. Michigan—STA. 8177
Ask for Free Booklet "Tr."

LAKE FRONT NINE DAYS BEGINNING SOUTH OF SOLDIER FIELD AFTERNOON AND NIGHT
SAT., AUG. 2
THE GREATEST SHOW ON EARTH
RINGLING BROS and BARNUM & BAILEY CIRCUS
Resplendently Redesigned for 1941—Introducing MR. & MRS. GARGANTUA The Great
The Fabulous, Fairyland Fantasy "Old King Cole and Mother Goose"
ALFRED COURT'S Great Wild Animal Acts
VISCONDE PONTE da BARCA, Heading Incomparable Display of Super Horsemanship, climaxed by "EVENING IN CENTRAL PARK"
Startling New Sensations from South America
10,000 MARVELS—800 Peerless Performers—100 Clowns—50 Elephants—VAST RESTYLED MENAGERIE—WORLD'S LARGEST TENT, NOW 100% AIR-CONDITIONED
TWICE DAILY—2:15 & 8:15—POPULAR PRICES
TICKET SALE OPENS THURSDAY, JULY 31, AT LYON & HEALY

THE TAVERN
PRESENTS THE TAVERN-AIRS IN GAY FLOOR SHOWS AND DAVE PRITCHARD'S ORCHESTRA AIR-COOLED
BISMARCK HOTEL

Keehn-Buck Joint Debut Is Cancelled

[Continued from page 11, column 5.]

planning to go to Nantucket early in August.

Mrs. Lydia Lee has returned from a holiday in Nantucket with her mother and stepfather, the John D. Blacks. Young John and Douglas Lee have been with the Blacks since school closed, but their brother, Warren, is visiting the Milton Morses at Spring Lake, Mich.

Mr. and Mrs. Harold Pynchon will return early in August from a motor trip east. They visited Mr. Pynchon's daughter, Mrs. John T. Rowland, and Mr. Rowland aboard their schooner, which has moorings in the Norwalk Yacht club harbor in Long Island sound, and now are motoring to the Gaspe peninsula in southeast Canada.

First Child Is Born to Edward Benninghovens.

Mr. and Mrs. Edward Benninghoven [Frances Fairweather] became the parents of a son, their first child, early yesterday at the Evanston hospital. The baby has been named Daniel Benninghoven II. after his paternal grandfather. He arrived on the birthday anniversary of one of his father's close friends, Hugo Fischer, who is to be godfather. Mr. and Mrs. George Owen Fairweather are the baby's maternal grandparents.

According to CULBERTSON

[Copyright: 1941: By Ely Culbertson.]

"Putting one over" on the opponents may be a pleasant pastime, but there can be no soul-satisfying thrill unless they are foes worthy of our steel. In today's hand, declarer didn't take candy from babies. He had to *earn* his victory.

South, dealer.
Both sides vulnerable.
Match-point duplicate.

NORTH
♠ 7
♥ Q 8 3
♦ 10 8 6 4
♣ A K 5 3 2

WEST
♠ A Q J 10 8 2
♥ 9 5
♦ J 7
♣ Q 9 8

EAST
♠ 9 6
♥ J 7 4
♦ A K 9 5 3 2
♣ 10 6

SOUTH
♠ K 5 4 3
♥ A K 10 6 2
♦ Q
♣ J 7 4

The bidding:

South	West	North	East
1 heart	1 spade	2 clubs	2 diamonds
Pass	2 spades	3 hearts	Pass
Pass	3 spades	4 hearts	Double
Pass	Pass	Pass	

North was outrageously aggressive in his repeated heart raising. Having bid two clubs freely, he certainly should have been satisfied with *one* heart raise and should have passed the three spade bid to his partner.

West opened the diamond jack. East won and, when declarer dropped the queen, did not make the mistake of continuing diamonds in the hope that declarer had false-carded. East saw that dummy's club suit was a menace and that the only successful attack on it could be made thru dummy's trumps, so that the trump queen could not remain as an eventual entry. On this sound reasoning, East returned the nine of spades. Declarer ducked, West signaled a "come on" with the spade eight, and East continued with the spade six. Again declarer ducked, and dummy ruffed.

Declarer clearly recognized the fact that it was vital to establish the club suit while retaining control of trumps and spades; hence he now led a low club to his jack. West won and made his best return of a low spade. But declarer had already formed his plan against this attack. He ruffed with dummy's heart queen, then took a trump finesse against the jack. When the ten spot held, the outstanding trumps were drawn and the club suit run off without difficulty.

It is true that declarer's play could easily have gone wrong, that West might have held the trump jack. But declarer had diagnosed the situation correctly and deserved full credit. West's repeated spade bids had placed him with a six card suit, hence it would be futile to ruff the third spade with any card but the queen. Then, since East was marked with longer trumps than West, the finesse against the jack became mandatory, and the rest of the play cut and dried.

AMUSEMENTS

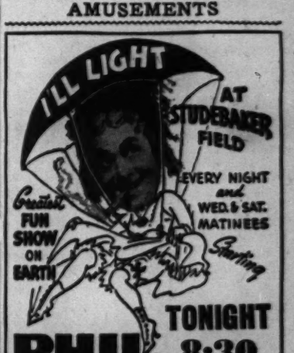

6TH MONTH
My Sister Eileen
"Enormously funny."—Herald-American
$1.10 450 SEATS $1.65
EVERY NIGHT
Mats. Wed. & Sat.—55c to $1.65
Nightly, Inc. Sun. (8:30). $1.10-$2.75
HARRIS COMFORTABLY AIR-CONDITIONED

ERLANGER TONIGHT 8:15
AIR CONDITIONED
— LAST 6 TIMES —
Olsen and Johnson present
THE SCREAMLINED REVUE
"HELLZAPOPPIN"
with
BILLY HOUSE—EDDIE CARR
Cast of 100 Funatics

RAVINIA FESTIVAL
Chicago Symphony Orchestra
★GEORGE SZELL
Guest Conductor
Tonight at 8:30—Rustana ("Bartered Bride" Overture and "The Moldau"), Dvorak (Slavonic Dances and "New World" Sym.). Adm. 75c. Children under 14, 25c. Reserved Seat 75c.
Inf. 87Ala 9496.

MIKE FRITZEL & JOE JACOBSON PRESENT
Milton BERLE
Star of Radio, Stage and Screen
IN PERSON
RAQUEL & TARRIBA
BEN YOST VI-KINGS
CAROLE RHODES
THE JANSLEYS • BILLY GARY
The Chez Paree Adorables
BOYD RAEBURN and his Orchestra
BOBBY RAMOS and his Latin American Orchestra
NO COVER CHARGE
Minimum charge $2.50, Saturdays & Sundays $3.50
COOL by Refrigeration
CHEZ PAREE
610 FAIRBANKS COURT DELAWARE 3434

ALWAYS—The Finest Entertainment in Town!
THE PALMER HOUSE presents
FOR THE FIRST TIME IN CHICAGO
Skinnay Ennis
(of the Bob Hope Radio Show)
AND HIS GREAT ORCHESTRA
WITH Rosario AND Antonio
(First Time in America)
WORLD'S FOREMOST SPANISH GYPSY DANCERS
And Eight Star Acts
In the famous AIR-CONDITIONED
EMPIRE ROOM
For Reservations Call Rum. 7500

NEW OIL WINS *Certified Death-Test* IN "THE LAND AFIRE"

5-Quart crankcase fill—none added—lasted 13,398 miles, outlasting 5 rivals by 74% to 161%...Certified

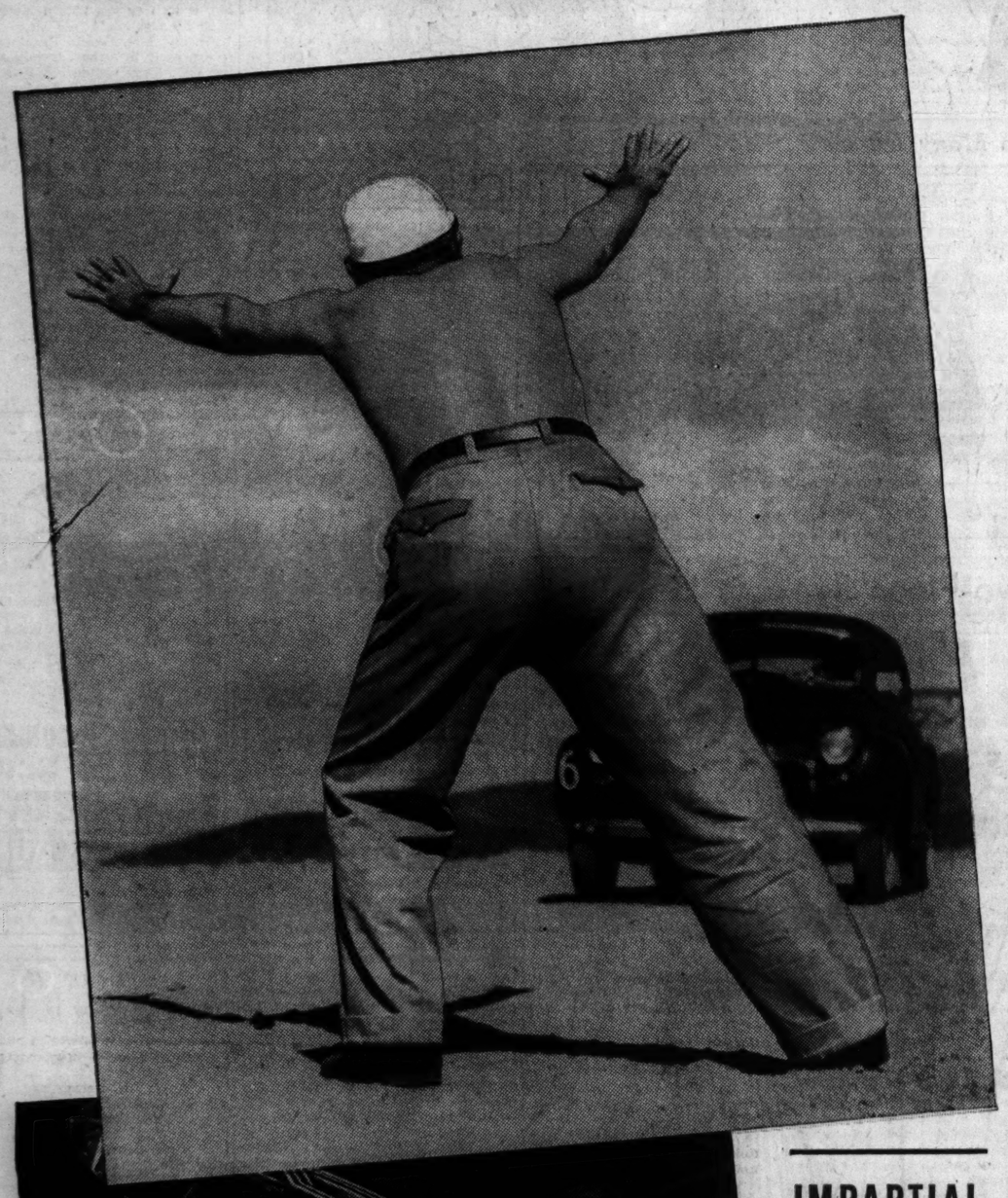

Engines were all tuned alike. Broken-in alike, they had even been taken apart for the Official Referee, to check uniformity.

IMPARTIAL

5 prominent rival oils bought retail by Official Referee.

All oils allotted to cars by chance.

All cars the same as you might own.

All handled the same.

It doesn't take many miles or minutes to dry up a man in Death Valley. But Conoco N*th* didn't dry up fast in that heat.

Every move—every mile—was under Impartial Observation.

BIG NEW OIL ECONOMY FOR YOUR CAR
FORECAST BY CERTIFIED RECORD

"LAND AFIRE," the redmen named red-hot Death Valley. It gashes deep into Mother Earth—down to 279 feet below sea level. It tops the U. S. A. for extreme high temperatures. It's slain men by drying them up. But only after 13,398 miles at 57 miles an hour—in a car with crankcase under lock—could all the heat of Death Valley dry up a 5-quart fill of the new oil named

CONOCO N*th* MOTOR OIL
—Outlasted the others in Strictly Fair Test by 5,683 miles or more!

Conoco N*th* actually outlasted one big brand by 8,268 miles. Yet all 6 oils tested had exactly the same chance ...in 6 new stock cars of the same make and model. All faced the same fate. For not one drop of oil could be added to the strict 5-quart fill locked in each car. And all were to run till wrecked ... that's all. So it ended up in the death of 6 cars, with the 5 "also rans" averaging not even half the mileage delivered by new Conoco N*th* oil ... Certified. What could make such a difference?

New man-made Economy aid gives You the secret

Conoco N*th* motor oil is preserved by a life-giving new *synthetic*—man-made under Conoco Patent No. 2,218,132. You know that vitamin *synthetics*, for instance, are making up for Nature's life-giving elements sacrificed in some modern food processing. Similarly, the latest refining methods steal some of Nature's best life-giving elements from motor oils. But more than making up for that today—in popular-priced Conoco N*th* oil—is a new synthetic, called *Thialkene inhibitor*. It *inhibits*—checks—the "festering" of foul leftovers that come from the normal firing of every car engine. Check this "festering" and you can check quick spoilage and loss of oil, as Conoco N*th* oil plainly proved for you in Death Valley.

You'll never Death-Test your Conoco N*th* oil in sinister Death Valley, any more than you make your car repeat other proving-ground tortures. As always, you'll still drain and refill at intervals recommended by qualified authorities. But you'll know you're getting the same great Summer protection that made Conoco N*th* sustain engine life as much as 161% longer in overheated Death Valley. And your direct cash returns from this impartial certified test will show up every time the gauge-stick says, "Nope, no quart to add yet." *That's the test for you!* Make it —starting now. Change at Your Mileage Merchant's Conoco station to this proved-in-advance new Conoco N*th* motor oil. Continental Oil Company—*Pioneers in Bettering America's oil with Synthetics*

AND CONOCO N*th* OIL OIL-PLATES YOUR ENGINE!

Long the keystone of Conoco success, OIL-PLATING comes from another great Conoco *synthetic*... man-made under the famed Germ Processed oil patent. By magnet-like action, OIL-PLATING is bonded to inner engine parts. Then it can't all drain down—not even overnight—not while you're using Conoco N*th*. So OIL-PLATING is on guard against wear *in advance!*... and helps mileage, as it did in Death Valley. An OIL-PLATED engine is one more economy you get from a change to popular-priced new Conoco N*th* oil.

CERTIFIED The Engine Destruction Test in Death Valley, testing Continental Oil Company's new motor oil and five other well-known advertised competitive brands, was closely observed by me and my assistants during the preparation of the test fleet and during the entire period of the test.

The five competitive brands were bought by us at retail and handled only under our observation. Closest possible uniformity was attained in the cars and driving conditions.

I hereby certify that the work and tests were thoroughly and fairly conducted. Engine Destruction occurred in each case at the mileage stated. H. M. Jacklin

Consulting Engineer, who during Academic year is Professor of Automotive Engineering, Purdue University

1301 W. Belden Ave. **CONTINENTAL OIL COMPANY** **Telephone Lincoln 2666**

CHICAGO, ILLINOIS

SECTION TWO
SPORTS MARKETS
WANT ADS

Chicago Daily Tribune

THE WORLD'S GREATEST NEWSPAPER

For Faster Service 3 TRIBUNE PHONE NUMBERS
SUPerior 0200 Public Information Service
0260 Sports Bulletin Service
0100 Want Ads—General Business

TUESDAY, JULY 29, 1941. *** 15

ALL-STAR FOOTBALL POLL CLOSES TONIGHT!

SPRIGHTLY CUBS FACE 8TH PLACE PHILLIES TODAY

Happy North Siders Find Batting Eye.

BY IRVING VAUGHAN.

The Cubs, who for the last week have been riding what for them can be considered the crest of a prosperity wave, will be turned loose against the Phillies this afternoon. Of course, the Phillies, being tail enders, don't develop much gate magnetism, but that's a worry for the front office, not the players. The latter, meaning the Cubs, consider the Phils very important for no other reason than that Doc Prothro's basement addicts haven't shown any desire to create trouble for Jim Wilson.

Maybe it's the new background which doesn't permit shirted customers to squat in the center portion of the bleachers and maybe it is just one of those temporary spurts, but, either way, the Cubs have been better home boys since the alleged hitting hazard was eliminated. Since the customers were barred from the seats and maroon paint applied to the cement, the Cubs have won seven of nine on the Wrigley premises.

Wilson Settles Down.

Another angle about the hitting, or run production, is that Manager Wilson has ceased, for the time being, making over-night alterations in his batting order. He had the baseball writers slightly daffy for quite a stretch, what with all the juggling of talent. The manager was merely trying all possible combinations to determine which of the many provided the best production. He hasn't made any changes, except for injury, in more than a week. So the present combination will be continued in employment.

Thoughts of getting Hank Leiber back into the lineup have just about been abandoned. Handsome Hank was beaned more than a month ago by Cliff Melton of the Giants. After the customary precautionary confinement he was examined by a series of specialists, none of whom could detect any damage.

Hank Has Dizzy Spells.

Hank, however, insists he has dizzy spells if he exercises beyond ordinary activities. He told some of the writers here with the Giants over the week end he was considering a trip to the Mayo clinic for additional examination, but he hasn't passed this information to his manager.

The latter's attitude is that Hank, having experienced a head blow from Bob Feller a few years ago, probably is mentally disturbed and should be given all the time he wants. Wilson doesn't figure Leiber will play again this season.

CUBS BEAT MADISON, 7-5

Madison, Wis., July 28 [Special].—A single to center by Tot Pressnell with the bases full and two out in the 13th inning gave the Chicago Cubs a 7 to 5 victory over the Madison Blues in an exhibition game today before 2,700.

Charley George, who replaced Augie Galan in center field, hit a home run in the fifth inning with nobody on. Score:

Chicago	001	011	011	000	2	7	17	1
Madison	001	011	200	000	0	5	11	2

Batteries—Erickson, Root, Pressnell and Scheffing; Wilson; Balser, Kincannon and Griswold.

PROBABLE MAJOR LEAGUE PITCHERS IN GAMES TODAY

New York, July 28 (AP).—Probable pitchers in the major leagues tomorrow with won and lost records:

AMERICAN LEAGUE.

Cleveland at Washington—Smith [6-7] vs. Zuber [1-1].
Chicago at Philadelphia—Smith [9-10] vs. Marchildon [6-6].
Detroit at New York—Newhouser [5-8] vs. Donald [5-2].
St. Louis at Boston—Auker [8-11] vs. Harris [4-9].

NATIONAL LEAGUE.

Philadelphia at Chicago—Pearson [2-8] vs. Lee [7-12].
New York at Cincinnati—Schumacher [6-8] vs. Riddle [11-1].
Brooklyn at St. Louis—Hamlin [6-4] vs. Warneke [12-5] or Lanier [7-4].
Boston at Pittsburgh—Javery [6-3] vs. Sullivan [4-3].

Roosevelt Said:

In an address broadcast to the nation and the world on Sept. 3, 1939—the day that Great Britain and France declared war on Germany—President Roosevelt declared:

"I have said not once but many times that I have seen war, and that I hate war. I say that again and again.

"I hope the United States will keep out of this war. I believe that it will. And I give you assurances that every effort of your government will be directed toward that end.

"As long as it remains within my power to prevent, there will be no blackout of peace in the United States."

ZIVIC-COCHRANE BOUT POSTPONED A DAY BY RAIN

Newark, N. J., July 28 (AP).—The welterweight title fight between Champion Fritzie Zivic and Freddie [Red] Cochrane of Elizabeth, N. J., scheduled for Ruppert stadium tonight, was postponed late this afternoon because of rain. It will be held tomorrow night.

Abe Greene, New Jersey state boxing commissioner, announced there would be no new weighing-in for the men tomorrow, but that their weights as of today would stand. Zivic weighed 145 pounds, two under the welterweight limit, and Cochrane 142½.

The bout will be broadcast by W-G-N and the Mutual system. The exact time will be announced today over W-G-N.

SOX, ATHLETICS OPEN BATTLE FOR 4TH PLACE TODAY

BY EDWARD BURNS.
[Chicago Tribune Press Service.]

Philadelphia, Pa., July 28.—Philadelphia was one of the hottest places in America today and the Athletics, foes of the White Sox tomorrow, have been sizzling for days. Nevertheless, the Sox boys spent an amazingly restful day. After all, didn't they stop the Yankees yesterday? Balm, indeed.

Smith to Pitch for Sox.

The Sox-Athletics series of three matches starting tomorrow afternoon is for fourth place in the American league, the teams today being virtually tied in percentage and tied on the won and lost basis. Edgar Smith of Chicago and New Jersey will pitch against Phil Marchildon of Philadelphia and Canada.

Smith and Marchildon hooked up in Comiskey park on July 19 and the Sox won, 4 to 2, by making four runs in the eighth inning, the first three unearned and without the aid of a base hit. In the entire game the Sox made only four hits, including a single and double by Smith.

Play Tomorrow Night.

In addition to having a better recent record in American league competition, the Athletics have a decided edge on the Sox in the clashes with each other. The A's have won 8 and the Sox 5.

The second game of the series will be played Wednesday night and the third game Thursday afternoon. After that the Sox, by way of finding some nice, chilly weather will move on for three games in Washington, and five in St. Louis before winding up the trip in Cleveland.

In the Wake of the News

BY ARCH WARD.

MISS MARY HARDWICK, former English tennis champion who made her professional debut against Alice Marble last winter, will spend the remainder of the summer commuting between Chicago and New York to play exhibition matches. . . . Miss Hardwick will use her share of the receipts to purchase mobile kitchens which will be sent to her home town, Wimbledon, England, once the tennis capital of the world. . . . Now it is a military objective and its extensive railroad yards have been bombed heavily. . . . Helper Yotch of C. C. opines it's just as well the White Sox aren't going to be in the world series, because Luke Appling undoubtedly would have recurrence of the knee trouble that kept him out of the All-Star game. . . . Johnny Paycheck, one of Joe Louis' numerous victims, is in a Milwaukee sanitarium recovering from an ailment contracted at Camp Forrest, Tenn. . . . Bernie Bierman points out that coaches of professional football teams, like college leaders, have the draft to worry about, but the pros aren't annoyed about scholastic deficiencies, which seem to be plaguing Minnesota at the moment. . . . Dr. Wilbur C. Smith, Tulane university's athletic director, and Dana X. Bible, University of Texas football coach, have been appointed to the joint Army-Navy committee to promote athletics for men in service. . . . Both the White Sox and Cubs have been having trouble with new tarpaulins which yellow the grass when spread on the field. . . . They also have other troubles. . . . There will be no gradual sinking into gridiron obscurity for Howard Jones. . . . Like his arch rival, Knute Rockne, he passed out at the height of his fame. . . .

There are all kinds of golf tournaments, but why not a brothers' professional event? . . . There are six Turnesas, five Frys, three Mangrums, two Dutras, two Pennas, two Stonehouses, and two Picards. . . . Ray Kremer, old time Pirate pitcher, is a mail carrier in Berkeley, Cal. . . . Art Phelan, manager of Alexandria in the Evangeline league, has a budding star in Billy Rigdon, third baseman who is hitting .347. . . . Most of his players go to Detroit via Beaumont. . . . Mansfield players in the Ohio State league are instructed to laugh every time an umpire boots a decision. . . . Messrs. Frick and Harridge wish the practice would become popular in the majors. . . . George Strickler, director of the National Football league's service bureau, plans to make a tour of the football training camps to get newspaper copy on the league's recruits. . . . Hal Hursh, forward passing ace of Bo McMillin's 1940 Indiana eleven, has been inducted into the army at Fort Thomas, Ky. . . . Don Boyer, Chicago boy who set a national scholastic 50 yard swimming record while attending Massanutten Military academy last spring, intends to enroll at Duke university this fall.

Ah-h-h-h!

Enraptured by the little girl
Who minced along ahead,
In tiny, fetching high-heeled shoes
And toenails painted red.

Above her shapely, silken legs
Her skirt flipped in and out—
The darling wound around my heart—
Her red locks bobbed about.

But, man! Just then she turned toward me,
A MASS of wrinkles, red!
Two HAIRY moles on her long nose,
And NO teeth in her head!
—F. Luxmore Gatrell, San Diego.

* *

Little White Lies.

O I like it fine, but a little of it fills me up. —De Judge.

* *

He Must Have Nectar.

I knew a man in my home town several years ago by the name of Dallas G. Devine who married a girl by the name of Ruby Toogood.
—H. T. H.

* *

Encyclopedia Americana.

Bottoms Up: The way I'd like to catch Hitler.
—Big Z's Daughter from Evansville.

What's in a Name?

Edward B. Graves is a caretaker at Rosehill cemetery. —Deerfield Doc.

[Continued on next page, column 8]

Major Leagues

NATIONAL LEAGUE.

	W.	L.	Pct.	G.B.
St. Louis	61	33	.649	...
Brooklyn	59	35	.628	2
Pittsburgh	48	41	.539	10½
Cincinnati	49	42	.538	10½
New York	45	42	.517	12½
CHICAGO	42	50	.457	18
Boston	37	54	.407	22½
Philadelphia	23	67	.256	36

YESTERDAY'S RESULTS.
No games scheduled.

GAMES TODAY.
Philadel. at Chicago, N. Y. at Cincinnati, Boston at Pittsburgh, Brooklyn at St. Louis.

AMERICAN LEAGUE.

	W.	L.	Pct.	G.B.
New York	65	29	.691	....
Cleveland	54	41	.568	11½
Boston	49	44	.527	15½
Philadelphia	45	48	.484	19½
CHICAGO	46	49	.484	19½
Detroit	44	53	.454	22½
Washington	36	55	.396	27½
St. Louis	36	56	.391	28

YESTERDAY'S RESULTS.
No games scheduled.

GAMES TODAY.
Chicago at Philadel. Detroit at New York. Cleveland at Wash'on. St. Louis at Boston.

Is There Enough to Go Around, Boys?

[TRIBUNE Photo.]

Three Philadelphia Eagles paused in Chicago yesterday on their way to the club's football camp in Two Rivers, Wis., and found that ice cream goes a long way to take one's mind off the heat. Left to right: Enio Conti, guard from Bucknell; Len (Feets) Barnum, former New York Giant who played with the pros in the 1939 All-Star game in Soldiers' field, and John Shonk of West Virginia, an end.

MR. HALAS DIPS INTO ALL-STAR LORE; IS HE SORE!

He Builds Up Case Against a Certain Character.

BY GEORGE HALAS.
[President-coach of Chicago Bears, National Football league champions.]

Well, here we are again—preparing to come to grips with an All-Star squad composed of the fastest, strongest, biggest, and smartest college players in the country.

You would think that the ever thrilling experience of participating in this sports spectacle would be enough for our Chicago Bears. It isn't. True, the All-Star game presents the power and glory and pageantry of football at its best. On the night of Aug. 28, thousands of eyes will look down on the green floor of Soldiers' field and see two great football aggregations clash in bitter, relentless, but clean conflict.

Millions of fans from one rim of the country to the other will cluster around the radio, giving plenty of body English to help the collegians cross the goal line of the nasty old Chicago Bears. Our boys love that.

Ah, They Seek Revenge!

As I said, you would think that being in the focal point of all sportdom that night would be enough for our club.

The missing half of the picture is that we have a score to settle with the arch czar of the All-Star game, the sports editor of THE CHICAGO TRIBUNE, Arch Ward.

If you believe I am fooling, lend an ear. In 1934 our Chicago Bears, National Football league champions, clashed with the All-Americans in the first All-Star contest. At that time we considered Mr. Ward a sportsman. We were unpleasantly surprised when he refused to permit half of the game to be played under the professional rules, the major advantage being that the professional rules then permitted a forward pass to be thrown from any point behind the line of scrimmage, not from a point at least five yards back. Our most potent plays then were buck passes, thrown about a yard behind the line.

Why, Mr. Halas!

This character, this Mr. Ward, not only stated flatly that the entire game would be played under collegiate rules but denied us negotiation, arbitration, and the right to collective bargaining.

That was not the only dastardly trick Ward pulled on us. He neglected to tell us how good the collegians were. This lack of information caused us to enter the game fat, overconfident, and with all the stamina of an ice cream cone. We expected to scare the college boys into Lake Michigan with our reputations. When we came to, at the game's end, we found that the final score was 0 to 0 against us. The word "against" is used advisedly, for it was a moral defeat.

The following year the Bears were again pitted against the All-Stars in Soldiers' field. Again this character, Ward, indulged in specious villainy. As in the past the nation picked its own All-American team for the game.

It's the All-Star Spirit.

Meantime, Mr. Ward had combed the highways and byways, turned up one stone after another to find the most talented, if overlooked football players in this, our native land. As a result we ran into a squad that was six or seven players deep in every position, each one competent, experienced, and playing as tho the fate of the nation was at stake.

We won, by a score of 5 to 0, hardly a crushing defeat for Athletic Director Ward. But this is another year—we hope!

Mr. Ward's conduct has continued to be most deplorable, even in the All-Star game itself. He seats himself beside his coaching brain trust on the All-Star bench. Is he quietly dignified when the play on the field brings the officials within hearing distance? Hardly. This character addresses the officials violently, critically, and with gestures.

Even so, in our next article we shall relate how Mr. Ward and his coaches' brain trust were crossed up by Green Bay in the 1940 All-Star game.

ALL-STAR FOOTBALL POLL

RETURNS in the nation-wide poll to determine the starting College All-American team to meet the Chicago Bears, National Football league champions, in Soldiers' field on the night of Aug. 28 follow:

ENDS.

Rankin, Purdue	824,507
Rucinski, Indiana	729,694
Severin, North Carolina	512,113
Elrod, Mississippi State	508,462
Frutig, Michigan	491,286
Graff, Stanford	489,735
Vosberg, Marquette	441,084
McCoy, Emporia	304,398
McGee, Regis	295,664
Pettit, Iowa	245,812
Carlson, Jamestown [N.D.]	226,793
Bodney, Tulane	169,251
O'Brien, Notre Dame	141,068
Philip, Wisconsin	119,394
Gerhardt, Missouri Valley	113,472
Lorenz, Wisconsin	92,806
Johnson, Minnesota	86,117
Thuerk, St. Joseph's [Ind.]	61,524
Prochaska, Nebraska	49,396
MacDowell, Washington	46,214
Harris, Indiana	44,298
Smith, Northwestern	42,573
Goodreault, Boston college	41,882
Schultz, Centre	38,037
Kelley, Cornell	26,118
Krueger, S. California	24,685
Eggers, Valparaiso	23,114
Britt, Arkansas	14,622
Darnell, Duke	12,518

TACKLES.

Drahos, Cornell	776,828
Pannell, Texas Aggies	684,397
Uremovich, Indiana	612,504
Foran, St. Benedict's	575,113
Ruffa, Duke	501,678
Routt, Texas Aggies	462,396
Hartman, Rice	458,824
Shires, Tennessee	443,672
Enich, Iowa	327,438
Pavelec, Detroit	291,052
Gallagher, Notre Dame	190,117
Williams, William Jewel	119,814
Neff, Purdue	103,296
Tornow, Wisconsin	99,834
Riggs, Illinois	84,078
Sturgeon, N. Dakota State	69,855
Kahler, Nebraska	47,394
Tripson, Mississippi State	45,226
Behm, Nebraska	45,104
Aarts, Northwestern	44,973
Davis, Alabama	5,482
Rossi, Purdue	4,893
Sears, Oregon State	4,291
Maag, Ohio State	4,114

GUARDS.

Lio, Georgetown	954,266
O'Boyle, Tulane	825,584
Lokanc, Northwestern	811,372
McMahon, Rockhurst	794,482
Suffridge, Tennessee	621,963
Bucchianeri, Indiana	472,814
Kerasiotis, St. Ambrose	440,276
Ass, Bradley Tech	290,193
Alfson, Nebraska	247,704
Sohn, S. California	233,856
Kelly, Notre Dame	170,462
Kemnitz, Marquette	149,258
Brovarney, Detroit	108,294
Embick, Wisconsin	105,955
Gage, Wisconsin	99,218
Kuusisto, Minnesota	86,113
Bernhardt, Illinois	73,227
Hutton, Charleston Teach.	72,084
Kerr, Boston college	71,803
Fritz, Michigan	69,227
Cemore, Creighton	68,522
Sukup, Michigan	50,196
Kinard, Mississippi	44,933
Gubanich, Notre Dame	44,107
Genoar, Loras	41,294
Luebcke, Iowa	40,885
Schwass, Ripon	39,382
Gile, Wisconsin	27,203
Robnett, Texas Aggies	14,306
McIntyre, Columbia	11,152
Sherrod, Texas Christian	10,774
Molinski, Tennessee	9,781
Ptak, Albion	9,326
Winchell, Purdue	5,947
Hickerson, Alabama	5,386
Snider, Iowa	4,072
Crocker, Missouri	3,511

CENTERS.

Mucha, Washington	823,417
Gladchuk, Boston college	784,193
Hall, Warrensburg [Mo.]	752,844
Osterman, Notre Dame	535,686
Hiemenz, Northwestern	487,072
Whitlow, Rice	419,296
Nelson, Baylor	408,162
Apolskis, Marquette	304,548
Bjorklund, Minnesota	173,904
Briggs, Marquette	164,311
Burruss, Nebraska	43,827
Buck, Colgate	28,514
Andruska, Iowa	26,782
Axton, Purdue	18,419
Gajecki, Penn State	4,328
DeFilippo, Fordham	3,804

QUARTER BACKS.

Evashevski, Michigan	874,363
Paffrath, Minnesota	821,596
Schulte, Rockhurst	759,084
Christman, Missouri	528,972
Pugh, Texas Aggies	526,114
Matuszczak, Cornell	441,657
Millner, Manchester [Ind.]	361,192
Hayes, Notre Dame	340,883
Olson, Bradley Tech	301,459
Petsch, Nebraska	37,264
Toczylowski, Boston coll.	29,417
Scott, Ohio State	28,516
Phillips, Marquette	20,078
Ehni, Illinois	19,842
Stasica, Colorado	17,158

FULL BACKS.

Paskvan, Wisconsin	761,947
Piepul, Notre Dame	728,112
Kimbrough, Texas Aggies	652,886
Standlee, Stanford	514,274
McKeever, St. Benedict's	393,758
Kracum, Pittsburgh	378,263
Morrow, Illinois Wesleyan	319,104
Davis, Duke	307,941
Peoples, S. California	306,027
Murphy, Iowa	247,118
Gloden, Tulane	188,296
Trebbin, St. Olaf	48,597
Jefferson, Mississippi State	45,134
Peterson, Illinois	22,413
Marefos, St. Mary's [Cal.]	14,624

HALF BACKS.

Harmon, Michigan	989,114
Franck, Minnesota	948,752
Hahnenstein, Northwestern	739,284
Jensen, Rockhurst	720,927
O'Rourke, Boston college	611,503
Saggau, Notre Dame	604,817
McAdams, Washington	553,294
Gallarneau, Stanford	512,178
McGannon, Notre Dame	457,368
Eshmont, Fordham	455,283
Banta, S. California	449,702
Allerdice, Princeton	431,855
Mallouf, S. Methodist	429,114
Robinson, U. C. L. A.	426,963
Rohrig, Nebraska	368,417
Thomason, Texas Aggies	359,202
Jones, Richmond	346,184
Byelene, Purdue	342,963
Black, Rockhurst	233,364
Larson, Culver-Stockton	197,338
Luther, Nebraska	134,167
Reagan, Pennsylvania	112,793
Canadeo, Gonzaga	106,294
Tennant, Wisconsin	105,384
Suddarth, Charleston Tea.	103,488
Ghesquiere, Detroit	97,204
Knolla, Creighton	92,516
Foxx, Tennessee	70,917
Hopp, Nebraska	66,263
Elting, Illinois	55,072
Armstrong, Miss. college	51,736
Soper, Northwestern	42,598
Kromer, Michigan	34,103
Montgomery, Boston coll.	27,815
Raiter, Carleton	22,193
Goodnight, Hardin-Simm.	22,038
Gallagher, Iowa	21,776
Osmanski, Holy Cross	14,313

This contest will end at midnight tonight. Send your selection to the All-Star Game Editor, Chicago Tribune.

HURRY! ONLY A FEW DAYS LEFT!

If you want a $2.20 ticket for the College All-Star—Chicago Bears game, don't delay! There are fewer than 2,000 left and they'll be gone in a few days. But there still are thousands of $1.10 tickets for the big game the night of Aug. 28 in Soldiers' field. Visit these places TODAY to make your purchase:

Tribune Public Service office, 1 South Dearborn, from 9 a. m. until 7 p. m., daily except Sunday.

Public Service office, Tribune Tower lobby, from 9 a. m. until 5:30 p. m. daily except Sunday.

And for Out of Town Fans:

Address mail orders to All-Star Ticket Manager, Tribune Tower, Chicago, Ill. Checks or money orders should be made payable to Chicago Tribune Charities, Inc.

Prices:

~~$3.40~~ ~~$3.40~~ $2.20 $1.10

11TH HOUR DRIVE FOR VOTES IS ON IN ALL SECTORS

Deadline Falls at Midnight.

The eighth annual All-Star football poll, which has revived gridiron interest in cities, towns and hamlets in 44 states and the District of Columbia since its opening on July 12, comes to an end tonight. No ballots cast after midnight will count in the contest that will determine the starting College All-American lineup in the game with the Chicago Bears, National Football league champions, in Soldiers' field the night of Aug. 28.

Tommy O'Boyle.

Supporters of the nation's leading performers yesterday combed the sun baked beaches along Chicago's lake front, the packed summer resorts in the middle west, steel mills, and defense factories in eleventh hour efforts to place their favorites on the squad.

The eleven winners—two ends, two tackles, two guards, center, quarter back, full back, and two half backs—must start the game against the professional champions, provided they are physically fit on the night of the contest.

Six Big 10 Stars Lead.

The Western conference, considered the most powerful football organization in the land, apparently has qualified six players for the starting lineup. The east, which failed to place a man in the 1940 starting lineup, has all but clinched positions for two of its most outstanding linemen, Nick Drahos, Cornell tackle, and Augie Lio, Georgetown guard.

Rudy Mucha, University of Washington center, who has been receiving support from Pacific coast cities and from the Roseland district on Chicago's far south side, may realize his ambition to be a member of the starting All-Star team before his home town folks. The south's representatives may be Ernest Pannell, Texas A. and M. tackle, and Tommy O'Boyle, Tulane guard.

989,114 for Harmon.

Michigan's Tom Harmon leads the list of Western conference players headed for starting positions. Harmon this morning has a total of 989,114 and his final votes may send him over the 1,186,000 mark Iowa's Nile Kinnick established last year. Other Big 10 stars leading in the poll include Dave Rankin, Purdue end; Eddie Rucinski, Indiana end; Forest Evashevski, Michigan quarter back; George Franck, Minnesota half back, and George Paskvan, Wisconsin full back.

The vote in the poll yesterday rose to 5,107,595 and reports indicated a new record may be established this summer. The total vote in the 1940 contest was 6,575,957. The length of the player poll this year was increased from 12 to 18 days. Final standings will be published Thursday. The coaches who will direct the All-Stars' training at Northwestern university beginning Aug. 10 will be announced later.

There also was considerable activity in the ticket department yesterday. Despite the 100 degree temperature, box offices had their biggest day since the opening of the sale. The remaining few thousand $2.20 tickets are expected to be sold within a few days. However, thousands of reserved seats at $1.10 still are available.

RIGGS, KOVACS GO TO 2D ROUND AT SOUTHAMPTON

Southampton, N. Y., July 28 (AP).—Bobby Riggs of Clinton, S. C., and Frank Kovacs of Oakland, Cal., favorites to meet in the finals for one of the many championships Don McNeill is abdicating this year, advanced to the second round of the 51st annual Meadow club invitational tennis tournament today.

Riggs, seeded first in McNeill's absence, tarried thru a long match with 58-year old Dr. William Rosenbaum of Southampton, before finally scoring a 12-10, 6-2 triumph. Kovacs, seeded second, took much less time eliminating Vincent Paul of Brooklyn, 6-2, 6-3.

Seymour Greenberg of Chicago also advanced by defeating Robert Kerdasha, Clinton, S. C., 6-4, 4-6, 6-2.

DOROTHY BUNDY WINS.

East Hampton, N. Y., July 28 (AP).—Dorothy May Bundy of Santa Monica, Cal., the defending champion, had to go three sets today to escape a jinx that has hovered about the Maidstone club women's invitational tennis tournament for five years.

Seeking to become the first successful title defender since 1936, Miss Bundy, seeded third, met a stern challenge from Patricia Canning of Hidden Valley, Cal., before finally scoring a 6-2, 2-6, 6-0 triumph.

ALSAB TO START AS FAVORITE IN HYDE PARK STAKE

Colt's Record Certain to Inspire Heavy Backing.

BY HOWARD BARRY.

Alsab, Mrs. Albert Sabath's brilliant juvenile colt, will be a standout favorite in Thursday's Hyde Park stakes at Arlington Park—and that brings up the question of whether he'll go the way of so many other public choices. During the current meeting 12 stake events have been run and 7 favorites have been beaten.

With the recollection of Whirlaway's downfall in Saturday's Classic fresh in their minds, the fans aren't likely to plunge on Alsab as strongly as they might otherwise, but the youngster's record at Lincoln Fields, Arlington Park and Suffolk Downs is sure to inspire heavy backing.

Started at Lincoln Fields.

Alsab began acquiring a reputation during the Lincoln Fields meeting. In the Joliet stakes, major event for juveniles at that track, he overcame some bad breaks of racing luck and let go with a rush in the stretch that carried him to victory by five lengths.

His reputation still was purely local when Trainer Sarge Swenke brought him over to Arlington Park, but he soon indicated that he might gain recognition among the best juveniles of the country. For he followed up with a seven length victory in the Primer Stakes soon after the opening of the Arlington meeting.

Alsab wasn't among the nominees for the Arlington Futurity, so his owner sent him to Suffolk Downs to match his speed against some of the fastest two year olds of the east in the Miles Standish and the Mayflower stakes. Conceding many pounds to Eternal Bull, he ran second to that horse in the first of these events, beaten half a length and gaining at the finish. When the weights were equalized a bit, Alsab came back and won the Mayflower by several lengths.

Home in Triumph from East.

Sabath and Swenke brought him home in triumph from his eastern invasion and are now pointing him for Thursday's $5,000 race, after which he will go into the Washington Park Futurity.

Alsab is the kind of a horse which asks for nothing in his favor. He can shoulder his way thru close quarters. When he's knocked back, he comes on again instead of sulking, and as the distances increase, he looks better and better. He's one of the strongest stretch runners in the juvenile ranks.

Among Alsab's rivals in the six furlong Hyde Park stakes will be Howard Welles' Burgoo Dinner. After running third in the first start of his career, Burgoo Dinner came back at 3 to 5 odds on July 18 to win by ten lengths. He hasn't been to the post since. He showed his fitness yesterday by breezing five furlongs in :59 3-5. Welles has been doing some remarkable jobs of conditioning this season. He has brought Equifox up among the leaders of the handicap division and he got Bushwhacker into shape for a remarkably good effort in taking third place in the Classic. He'll no doubt have Burgoo Dinner mighty sharp for his engagement on Thursday.

Other Possible Starters Named.

Others in the possible field include Mrs. A. B. Karl's K. Dorko, Thomas Piatt's Bold Chance, Dr. C. E. Hagyard's Emolument, Valdina farm's Valdina Orphan and Valdina Alpha, Alex Gelb's New Glory, H. and H. Stock farm's Keene Advice, T. H. Heard Jr.'s Draeth, Raoul Espinosa's Counterbalance and W. C. Stroube's Liberty.

50,000 TICKETS GO ON SALE FOR CYO RING SHOW

Fifty thousand tickets for the Catholic Youth Organization's annual boxing show to be held Sept. 17 in Soldiers' field were placed on sale yesterday at the CYO center, 31 East Congress street, where a special booth has been set up in the lobby of the building to handle mail and phone reservations.

CYO officials said that many parish organizations in the archdiocese together with civic, social, athletic, and fraternal groups, had placed requests for tickets. Early inquiries concerning ticket reservations indicate a record throng will attend the bouts between champions of Hawaii and the Chicago CYO.

Indians Beat Portsmouth in Exhibition Game, 7-6

Portsmouth, Va., July 28 (AP).—Hal Trosky's home run with the bases full featured the Cleveland Indians' 7 to 6 victory over Portsmouth of the Piedmont league in an exhibition game here today.

"THE ALL AMERICAN WAY"

A sound motion picture produced by the Chicago Tribune and released thru Superior Pictures

SHOWING TODAY AT THESE THEATRES

OUT-OF-TOWN:
Zenith Theatre, Milwaukee, Wis.
Dearborn Theatre, Dearborn, Mich.
Times Theatre, Detroit, Mich.
King Theatre, Detroit, Mich.
Era Theatre, Harvey, Ill.
George Theatre, George, Ia.

SMILIN' JACK—SURPRISE PACKAGES

TERRY AND THE PIRATES—THE JUKE'S ON DUDE

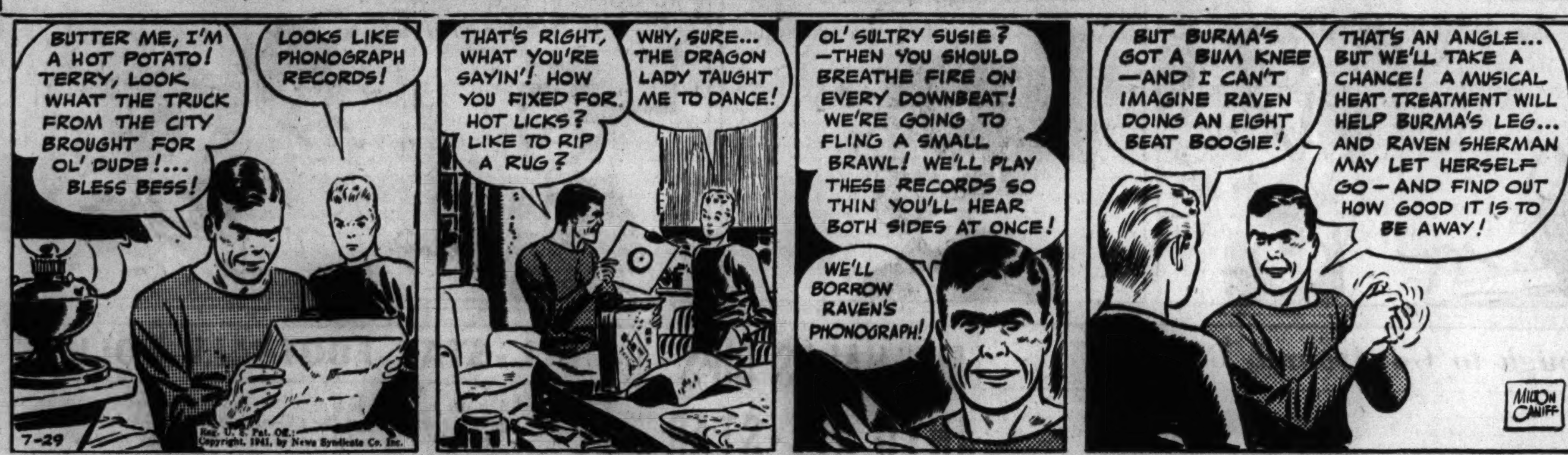

Reg. U. S. Pat. Off.; Copyright, 1941, by News Syndicate Co. Inc.

ARLINGTON PARK ODDS & JOCKEYS

FIRST RACE — Claiming, 2 year olds, maidens, 6 furlongs:

Horse.	P.P.	Wt.	Jockey.	Odds.
Pompe Bonne	14	113	Shelhamer	12-1
Miss Victory	3	103	J. Berger	15-1
Batik	4	111	A. Snider	20-1
Moccasin	9	108	No boy	15-1
Geanway	10	108	No boy	20-1
Clear Blaze	12	111	No boy	20-1
Woodford Belle	15	108	No boy	20-1
Sister Don	16	108	T. Meloche	30-1
Genie's Boy	1	111	No boy	30-1
Electric Heels	5	108	No boy	30-1
Belle Tara	17	113	A. Craig	30-1
Village Queen	18	108	No boy	30-1
Sign	2	110	Flinchum	6-1
Bolute	11	103	N. Jemas	6-1
Mention	13	111	No boy	4-1
Orlando Girl	7	113	C. Mojena	4-1
Van Man	8	111	No boy	4-1
Dillydally	6	108	A. Craig	10-1

SECOND RACE—Claiming, 3 year olds and up, 7 furlongs:

The Trout	8	111	F. Farrell	15-1
Kiev Gaffney	6	116	W. Carroll	15-1
Silver B.	17	110	No boy	15-1
Joyride	18	116	Litzenb'er	20-1
Merry Ways	14	105	R. Sisto	20-1
Deep Rock	5	106	No boy	20-1
Park City	1	116	W. Lowe	30-1
Yondell E.	4	110	A. Craig	30-1
Grape Vine	10	111	No boy	30-1
Fleurs-de-Lite	12	116	A. Craig	30-1
Dear Yankee	3	116	No boy	6-1
Buss	7	116	S. Brooks	5-1
Latepass	2	116	No boy	8-5
Baby Therese	9	111	No boy	8-1
Worry	16	116	A. Craig	10-1
Bold Message	13	111	J. Berger	15-1
Stop II.	11	116	No boy	15-1
Daddy	15	116	C. Calvin	20-1

THIRD RACE—Allowances, 3 year olds, maidens, 1 mile:

The Object	4	116	No boy	8-1
More Days	10	111	A. Snider	10-1
Larkalong	7	105	N. Jemas	15-1
Judy Jones	3	105	No boy	20-1
Turkey Hash	6	160	No boy	20-1
Allatwit	5	100	W. Borton	30-1
Unamim	9	110	D. Batts	5-1
Black Flame	8	116	No boy	5-1
Grand Central	2	105	J. Berger	4-1
Broth	1	100	W. Strickler	5-1

FOURTH RACE—Claiming, 4 year olds and over, 6 furlongs:

Albalon	3	110	A. Bodiou	6-1
Float Away	4	110	J. Berger	4-1
Dusky Duke	2	112	No boy	8-1
Maisco	5	108	A. Ebberts	2-1
Leading Article	6	110	No boy	5-2
All Lizzie	1	105	No boy	6-1

FIFTH RACE—Claiming, 3 year olds, 6 furlongs:

Double Call	6	112	J. G. Wilson	8-1
Study Period	8	102	L. Haskell	15-1
Logical	4	100	W. Strickler	10-1
Come on Sam	5	102	N. Jemas	20-1
Pajas	2	112	No boy	2-1
Onemore	7	102	No boy	5-1
Doubirab	3	107	N. Jemas	4-1
Remote Control	1	112	No boy	4-1

SIXTH RACE—Allowances, 2 year olds, 6 furlongs:

†Gem W.	4	116	F. Farrell	8-1
Genial Guy	7	116	A. Sh'amer	15-1
†Haichow	1	111	No boy	8-1
Spur King	5	116	C. Mojena	15-1
Topnard	2	111	W. Strickler	3-1
Memphis	9	116	J. G. Wilson	5-2
Kirwin	8	116	J. Haritos	3-1
Tomachichi	6	116	No boy	5-1
Valdina Firo	3	116	No boy	10-1

SEVENTH RACE—Claiming, 3 year olds and over, 1 mile:

†Well entry.

Golden Era	12	116	No boy	15-1
Decatur	11	113	F. Farrell	15-1
Mon Time	13	113	No boy	15-1
Bright	4	113	J. Adams	15-1
Briery	5	113	No boy	20-1
Flying Plaid	6	107	J. Wagner	15-1
Okapilida	14	103	No boy	20-1
Commission	15	113	J. Adams	20-1
Moslem	10	111	No boy	4-1
Poughkeepsie	7	105	F. Winn	4-1
Mordecai	8	108	L. C. Haskell	5-1
Dusky Prince	2	111	A. Ebberts	6-1
Might Step	3	108	W. Borton	8-1
American Byrd	1	108	J. George	10-1
Wauchula	9	108	No boy	8-1

EIGHTH RACE—Claiming, 3 year olds and over, 1⅛ miles:

Beau Do	14	116	T. Meloche	15-1
Conrad F.	12	113	No boy	20-1
Steep	1	108	W. Borton	30-1
Vanfair	13	108	No boy	30-1
Cardibre	16	113	No boy	30-1
Crucibenna	18	116	L. Sisler	30-1
Fireab	3	108	W. Garner	10-1
Killanrey Lass	4	111	No boy	3-1
Spanish Party	8	113	No boy	6-1
Alspur	2	111	J. Flinchum	4-1
Tiger Teddy	9	116	R. Bohn	8-1
Buddie Treacy	10	113	No boy	10-1
Emporium	7	116	M. Fallon	10-1
Dust Off	15	108	W. Borton	10-1
Dick Bray	17	113	T. Meloche	10-1
Courtland	6	113	No boy	12-1
Sam K.	5	108	N. Jemas	15-1
Miss Pittypat	11	108	S. Brooks	15-1

ROCKINGHAM ENTRIES.

FIRST RACE — Purse $800, claiming, maidens, 3 year olds and up, 1 1-16 miles:
*Steppes 110 | Pallo 110
Belmar Boy 113 | Skagway 110
Horticulturist 113 | Reigh View 105
Country Cousin 118 | *More Sir 113
Mountain Range 112 | Last Chance 105

SECOND RACE—Purse $900, claiming, 4 year olds and up, 6 furlongs:
Lady Val 108 | Lou Hans 113
Hunting Home 111 | *Clapair 108
Count Cotton 120 | Urin 113
Paddy 117 | Minimum 111
La Scala 110 | Kleig Light 113
Tiberius 111 | Old Maid 106
Josie's Pal 108 | *Kate Smith 103
Ball-O-Fire 120

THIRD RACE—Purse $900, claiming, 3 year olds, 6 furlongs:
Ring Up 113 | Speedy Josie 110
Sun Idele 108 | Nectar 110
Entitle 108 | *Cadet Bob 108
Road Scraper 113 | Hildene 108
Croissant 114 | Tripit 110
*Old Smoothy 110 | Pavilion 110

FOURTH RACE—Purse $900, claiming, 2 year olds, 5½ furlongs:
Mindeful 112 | *Freeland's Lad 105
All Glee 112 | Night Shift 110
Zite 112 | Very Graceful 112
Fay Light 112 | Decade 117
Violante 108

FIFTH RACE—Purse $1,300, claiming, 3 year olds, 6 furlongs:
Ball Player 104 | Sunday Punch 107
One Tip 113 | Four Eyes 111
*Hicomb 112 | Charm Bracelet 111
Taking Ways 111

SIXTH RACE—Purse $900, claiming, 4 year olds and up, 1 1-16 miles:
*Country Lass 108 | Howard 118
*High Finance 113 | Sun High 118
Florian II. 113 | *Stalagmite 113
Dinah Desmond 106 | *Lovick 106
Corsica 108

SEVENTH RACE—Purse $900, claiming, 4 year olds and up, 1 1-16 miles:
Stickemup 111 | Geneva Cross 118
Cosse 115 | *Levena 105
Offender 111 | Tetratown 110
Many Flags 111 | Mowseen 113
Claro 113 | Sun Time 113

EIGHTH RACE—Purse $800, claiming, 4 year olds and up, 1⅛ miles:
Senega 108 | *American Money 106
*Winter Sea 103 | La Perla 113
*Star Marvel 111 | *Cherry's Child 108
*Interpreter 111 | Supreme Flag 118
Yantis 111 | *Stable 108

*Apprentice allowance claimed.

Amphitheatre Wins Saratoga Opening Stake

Saratoga Springs, N. Y., July 28 (AP).—Mrs. Charles S. Payson's Amphitheatre, a 2 year old, romped to victory today in the $6,500 Flash stakes, feature event of opening day at Saratoga, the nation's oldest race track. Rain held down the crowd to 6,267. As a consequence there was a new low for betting at a New York race track under the pari-mutuel system—$252,386.

Amphitheatre, ridden by Don Meade, broke in third place, moved into the lead in the stretch run and came on to win the $5,159 top money by three lengths from John Hay Whitney's Buster. The Millsdale stable's Gray Dream was third, six lengths farther back.

Joseph E. Widener's Roman scored his third straight triumph by winning the American Legion handicap and a $3,200 purse. Roman was hard pressed to win by a head from Victor Emanuel's Omission, with John Hay Whitney's Gramps finishing third, three lengths away.

Amphitheatre sloshed thru the mud for five and a half furlongs in 1:06 1-5. Roman, also ridden by Meade, went the seven furlongs in 1:25. Mead also won the third race with Dini.

SARATOGA ENTRIES.

FIRST RACE—Purse $1,200, claiming, 2 year olds, 5½ furlongs:
Hard Cracker 111 | Quick Conquest 113
Scotch Broth 111 | Books 122
Dennis F. 122 | Zorawar 116
Columbus Day 111 | Quadrant 116
*Highborough 106 | Grey Wing 116

SECOND RACE—Purse $1,200, claiming, 3 year olds, 7 furlongs:
†Priority 114 | †Miss Beans 114
Commixion 114 | Circatrice 111
*Devils Run 108 | *Jibberty Jab 103
Cagot 114 | Sabulus 119
Sanwick 114 | Dignity 108
‡Bellarmine 114 | Cielita 108
‡Inquirer 117 | Cordicay 114
Resolute II. 119 | Grand Aclaim 113
‡Blue Castle 114 | Docket 113
Sherlock 116 | Sly Tom 119
Gran Cosa 114 | †React 115
†J. C. Vidal and Warbern stable entry. ‡Mrs. A. N. Smallwood and V. Allen entry. ‡Tower stable entry.

THIRD RACE — Purse $1,200, special weights, maidens, 2 year olds, 5½ furlongs:
Erin Knight 116 | Midnight Ride 116
Alsace 116 | Son O'Hal 116
Dinsen 116 | Sundial 116
Silver Grail 116 | Devil Diver 116
Nipsickle 116 | Philharmonic 116
First Lord 116 | Still Gallant 116
†Blitzkreig 116 | Anytime 116
‡Solar Star 116 | ‡Caduceus 116
†Talent Scout 116
†A. G. Vanderbilt entry. ‡William Jeffords entry.

FOURTH RACE — Purse $1,200, special weights, maidens, 3 year olds and up, 6 furlongs:
Firing Line 120 | R. Marquis 115
Bukhara II. 115 | †Celaeno 115
Margaret Reigh 115 | Dusk II. 115
†Tanglin 120 | Stop Loss 115
Yarrow Maid 115 | Rinka 115
Cadenza 115
†Marshall Field entry.

FIFTH RACE—Purse $1,200, claiming, 3 year olds, Wilson mile:
Boiled Shirt 117 | Aureole 110
Starlike 110 | *Kabyrite 111
Llanero 118 | Exploration 117

SIXTH RACE—Purse $5,000 added, Wilson stakes, 3 year olds and up, Wilson mile:
Parasang 117 | Gramps 114
Omission 107 | New World 107
Napper Tandy 114 | Trois Pistoles 114
Fairy Chant 112 | Fenelon 120

SEVENTH RACE—Purse $1,200, claiming, 3 year olds and up, 1⅛ miles:
†Sun Galomar 113 | City Talk 113
Trapeze Artist 111 | Key Man 113
Bright Gray 113 | Sun Mica 113
†Memory Book 118 | Aluminio 113
†Tower stable entry.
*Apprentice allowance claimed.

DETROIT ENTRIES.

FIRST RACE—Purse $800, claiming, 3 year olds and upward, 6 furlongs:
Curliqueue 109 | Siva 109
*Double Whisk 112 | Greenski 109
Helmor 109 | Chanceful 109
Bixby 99 | Certain Party 109
Bob's Squad 109 | One Night 109
Routine 109 | Trace Boy 114

SECOND RACE—Purse $800, claiming, 3 year olds and upward, 6 furlongs:
Pines Art 109 | O. D. McCarty 117
*Merry Pete 104 | Erin Torch 114
Strolling Home 109 | Flaming Youth 109
Radio Gold 109 | Billmar 109
Transview 112 | Onugo 114
Maescend 117 | Starwind 109

THIRD RACE—Purse $800, claiming, 3 year olds, 6 furlongs:
Four Rings 115 | *Fittspool 110
Away 115 | *Sun Rid 110
Olelia 110 | Rosy Chance 110
*Bubbles M. 105 | *Town Lace 105
Mr. Chicle 115 | Phillis B. 110
Joe Fisher 115 | *Hadadown 105

FOURTH RACE—Purse $800, claiming, 3 year olds, 6 furlongs:
Chance Tea 110 | Sakes Alive 110
Skidad 115 | Rubaiyat 110
Tex Kiss 110 | High Name 115
Lola D. 110 | Ladislas 115
Clear Lighter 115 | Import 110
Bo Betty 110 | *Skean Dhu 110

FIFTH RACE—Purse $900, claiming, 2 year olds, 5½ furlongs:
Plauda 103 | Sun Risk 110
Charlamar 113 | Yarbrough 103
Empire Isle 106 | Had Grace 103
*Chance Ann 98 | *Paiturf 100

SIXTH RACE—Purse $1,000, allowances, 3 year olds and upward, 6 furlongs:
Bernard F. 105 | Sarah Loraine 92
Sweet Wine 95 | Miss Ethel 106
High Plaid 111 | Nice Goin 103
Hoptown Lass 106 | Half Time 111

SEVENTH RACE—Purse $800, claiming, 3 year olds and upward, 1 mile and 70 yards:
Dovie Lou 116 | Light Birch 116
*Adepar 101 | *Marcia Louise 111
Pink Diamond 116 | Shipmadilly 116
Incredible 116 | *Sis Martha 111
Grania Girl 116 | Cherokee Red 116
Mokena 116 | Spindle Top 116

EIGHTH RACE—Purse $800, claiming, 3 year olds and upward, 1 mile and 70 yards:
Carolster 108 | Smith David 113
Moorish 113 | Opoca 108
Rail Down 108 | *Telepathy 108
Madame Chene 108 | *Town League 108
Mayam 113 | Imperial Queen 108
Grandioso 113 | Brill 108
*Apprentice allowance claimed.

The Beak Drops Out of It

The Beak, ridden by Jockey F. Bellhouse, falls at the 10th fence in the Wellship steeplechase, two mile first race at Saratoga Springs yesterday. A crowd of 6,267 turned out for opening day. The Beak was never a factor in event won by Speculate. [Associated Press Wirephoto.]

ARLINGTON RESULTS.

FIRST RACE — Purse $1,000, special weights, maiden 2 year olds, 6 furlongs:
*Florizan Beau, 111 [Jemas] 5.20 3.80 2.60
Transformer, 116 [Vedder] 5.00 3.60
After School, 116 [Dabson] 4.60
Time, 1:12. Woodsman, †Unity, Valdina Tout, Pompin, Cal's Pet, R. Dee, Tatu, Eastmoor, and †Faywood ran. *Scratched but reinstated. †T. Piatt entry.

SECOND RACE—Purse $1,000, claiming, 3 year olds and up, 7 furlongs:
Ever After, 111 [Garner] 12.00 5.20 3.40
Crumpet, 106 [L. Haskell] 4.00 2.80
Nigrette, 106 [Cruicksh'k] 3.40
Time, 1:24 2-5. Oniz, Hustle Along, Flora Span, Black Time, Broadway Juel, Dodge Me, Lyner, Busy Lutrecia, and Askaris ran.

THIRD RACE—Purse $1,300, claiming, 3 year olds and up, 6 furlongs:
Better Be Good, 106 [St'r] 6.80 4.60 3.20
Trim Stepper, 106 [Berger] 3.80 2.80
Annie Alone, 106 [Haskell] 4.00
Time, 1:12 2-5. Linger Awhile, Miss Harriett, Anopheles, Joe W., and Winkle ran.

FOURTH RACE—Purse $1,200, allowances, 3 year olds, 7 furlongs:
Bayou Cook, 106 [Cr'sh'k] 12.00 5.20 4.20
Shut Eye, 116 [Craig] 7.80 4.40
Happy Home, 111 [Rich'd] 3.80
Time, 1:23 4-5. Jezebel II., Flying Torpedo, Aimed, Wire Tapper, Behave, and Scrap-by W. ran.

FIFTH RACE—Purse $1,200, claiming, 3 year olds, 6 furlongs:
Appointee, 113 [J.Adams] 5.00 3.00 2.80
Cop. Heels, 111 [A.Craig] 3.20 3.20
Jimson Belle, 108 [B.T'son] 8.20
Time, 1:11 3-5. Pari Sucre, Justenuf, Patrol Flight, Miss Porter, Ebon Flag, Sunchia, and Winimac ran.

SIXTH RACE—Purse $1,500, allowances, 3 year olds and up, 6 furlongs:
Talk About, 111 [Adams] 4.40 3.20 2.40
Be Blue, 104 [Berger] 5.00 3.20
Jack Twink, 100 [Haskell] 3.00
Time, 1:11. Bo Fiddle, Samborombon, and Equistar ran.

SEVENTH RACE—Purse $1,200, claiming, 3 years olds and up, 1⅛ miles:
Sun Alex, 111 [L.Haskell] 16.60 6.20 4.40
Spiteful, 106 [J. Berger] 4.40 3.20
Our Willie, 113 [J.George] 3.40
Time: 1:51. Impenetrable, It's a Go, Big Rover, Dr. Bones, and Gourmet ran.

EIGHTH RACE—Purse $1,000, claiming, 3 year olds and up, 1⅛ miles:
Off Guard, 113 [Meloche] 16.20 8.20 5.40
Board Bill, 110 [Brooks] 12.80 7.60
Gembit, 108 [George] 4.40
Time, 1:52 3-5. Helen's Lad, Jay Bird, Pick Out, Star Bud, and Bronte 2d ran.

SARATOGA RESULTS.

FIRST RACE—Purse $1,200, allowances, steeplechase, 4 year olds and up, about 2 miles:
Speculate, 146 [T.Roby] 5.40 3.90 3.10
Beach Maiden, 132 [Gallagher] 7.30 3.90
Golden Oak, 147 [J.McGee] 3.10
Time, 4:20. Kellsboro, The Beak and Kingdom ran.

SECOND RACE — Purse $1,200, special weights, maidens, 2 year olds, 5½ furlongs:
†Porter's Girl, 116 [Rob'son] 13.40 6.70 7.10
Waygal, 116 [B.James] 17.70 12.00
Ninety Days, 116 [D.Meade] 8.60
Time, 1:07 1-5. Enchantress, Hadapolly, Small Wonder, ‡Heedful, ‡Idle Quest, Escarpment, †Blandish, Jane Blenheim, and Vandra ran.
†Anne D. Stevenson and J. M. Roebling entry. ‡W. Stone and Wheatley stable entry.

THIRD RACE—Purse $1,500, allowances, 3 year olds and up, 6 furlongs:
Dim, 119 [D. Meade] 3.70 2.30 out
Imperatrice, 115 [J.Skelly] 2.20 out
Donna Leona, 108 [J.Breen] out
Time, 1:12. †Ability and †Fleetborough ran. †J. M. Roebling and Mrs. A. Schuttinger entry.

FOURTH RACE—Purse $1,500, allowances, 3 year olds, Wilson mile:
Sir Alfred, 120 [M.Peters] 5.60 4.00 4.10
Basileus, 113 [A.Schmidl] 13.70 7.00
Wishing, 113 [J.Longden] 6.70
Time, 1:40. Springwood, Cross Country, and Peep Show ran.

FIFTH RACE—Purse $2,000 added, stakes, 2 year olds, 5½ furlongs:
Amphitheatre, 114 [Meade] 3.90 2.80 2.40
Buster, 114 [Anderson] 3.80 3.00
Gray Dream, 110 [Wall] 3.00
Time, 1:06 1-5. Ack-Ack, Flaught ran.

SIXTH RACE—Purse $2,000 added, handicap, 3 year olds and up, 7 furlongs:
Roman, 126 [Meade] 6.10 3.10 2.80
Omission, 112 [James] 3.10 2.50
Gramps, 104 [Skelly] 3.30
Time, 1:25. Saguenay II., Mettlesome, Cherry Jam ran.

SEVENTH RACE—Purse $1,500, claiming, 3 year olds and up, 1⅛ miles:
Sandy Boot, 117 [Lind'g] 7.70 3.00 out
Seven Hills, 108 [Schmidl] 2.60 out
Navy, 118 [Donoso] out
Time, 1:54 3-5. Millbriar ran.

EIGHTH RACE—Purse $1,200, claiming, 3 year olds and up, 1⅛ miles:
My One [Smith] 21.40 7.60 4.70
Bootless, 118 [Wall] 4.20 3.30
Dr. Sticks, 116 [Skelly] 4.30
Time, 1:54 2-5. Treadon, Time Sheet, Dissembler, Baby Talk, and Air Cooled ran.

ROCKINGHAM RESULTS.

FIRST RACE—Purse $800, claiming, maidens, 2 year olds, 5½ furlongs:
Kempy, 110 [M. Briggs] 8.60 4.60 3.80
Anzac, 116 [J. Pollard] 57.80 25.40
Georgia E., 115 [Krovitz] 8.60
Time, 1:09 2-5. Reckless Saxon, Caboodle, Amazia, Two Ways, Great Hurry, Kitty Leon, Tinto, Easy Jack, and Top Half ran.

SECOND RACE—Purse $800, claiming, 3 year olds, 6 furlongs:
Chance Run, 113 [Krovitz] 11.40 5.20 3.60
Gen'l Planet, 112 [Briggs] 5.20 4.00
Arabesque, 110 [Taylor] 5.80
Time, 1:25. Ethel Pair, Alkyon, Joe Pete, Differential, Harvey, Moo, Fly Gent, Charlie's Lady, and Protocol ran.

THIRD RACE—Purse $800, claiming, 4 year olds and up, 6 furlongs:
Skeeter, 113 [Gonzales] 15.20 5.80 3.40
Blue Leona, 108 [R. Sisto] 8.00 4.60
Spillway, 120 [W. Taylor] 2.80
Time, 1:15. Not High, Tavis L., Mill End, Sir Quest, Hittie, Militea, Cambreeze, Transvine, and Dutch Courage ran.

FOURTH RACE—Purse $1,000, claiming, 3 year olds and upward, 6 furlongs:
Pat 'n' Mike, 98 [Canning] 7.20 3.40 2.40
Sparrow Chirp, 107 [Sisto] 5.40 3.00
Sweet Shop, 107 [Taylor] 2.40
Time, 1:13 4-5. Chalcolite and Bonheur ran.

FIFTH RACE—Purse $1,000, allowances, 2 year olds, 5½ furlongs:
Incoming, 118 [H.Mora] 5.00 3.00 2.60
Begda, 115 [J.Pollard] 3.40 2.40
Rare, 115 [L.Duppe] 3.40
Time, 1:07 1-5. Pete's Bet, Mixer, and Dimness ran.

SIXTH RACE—Purse $1,200, claiming, 3 year olds and up, 1 1-16 miles:
Hypocrite, 110 [W.Kirk] 3.20 2.40 2.20
Greedan, 109 [P.Keiper] 3.00 2.20
Fancy Free, 103 [McMullen] 2.80
Time, 1:47 3-5. Long Pass and Panorascope ran.

SEVENTH RACE—Purse $800, claiming, 3 year olds, 1 1-16 miles:
Dollar Sign, 111 [Dupps] 14.20 5.20 3.40
Esta, 110 [Mora] 3.20 2.40
Brave Action, 110 [Vina] 2.80
Time, 1:51. Our Grace, Right As Rain, Mintsitka, and Sun Nimbus ran.

EIGHTH RACE—Purse $900, claiming, 4 year olds and up, 1⅛ miles:
Harry's Dr'm, 113 [Howell] 8.00 4.60 3.60
Easterner, 114 [McMullen] 11.40 6.00
City Judge, 118 [Taylor] 3.60
Time, 1:58. Jot-Em-Down, Blue Fang, Bissakerry, Building Trades, Maetran, and Foreign Legion ran.

TODAY'S SELECTIONS

ARLINGTON PARK, ARLINGTON HEIGHTS, ILL. [Fast.]

1—Genie's Boy, Bolute, Orlando Girl.
2—Buss, Latepass, Deep Rock.
3—Black Flame, The Object, Turkey Hash.
4—FLOATAWAY, Maisco, Alhalon.
5—Remote Control, Pajas, Double Call.
6—Topnard, Valdina Fire, Memphis.
7—Golden Era, Bright, Commission.
8—Buddie Treacy, Tiger Teddy, Conrad F.

SARATOGA, SARATOGA SPRINGS, N. Y. [Muddy.]

1—Grey Wing, Dennis F., Books.
2—Vidal-Warben entry [Priority-Miss Beans], Gran Cosa, Smallwood-Allen entry.
3—Silver Grail, Philharmonic, Alsace.
4—R. Marquis, Bukhara II., Stop Loss.
5—Llanero, Boiled Shirt, Kabyrite.
6—NAPPER TANDY, Omission, Trois Pistoles.
7—Tower entry [Sun Galomar-Memory Book], Key Man, Alumino.

ROCKINGHAM PARK, SALEM, N. H. [Muddy.]

1—Horticulturist, Reigh View, Mountain Range.
2—Ball o' Fire, Tiberius, Lou Hans.
3—Croissant, Cadet Bob, Pavilion.
4—Zite, Decade, All Glee.
5—ONE TIP, Ball Player, Charm Bracelet.
6—High Finance, Howard, Florian II.
7—Geneva Cross, Claro, Offender.
8—Supreme Flag, Star Marvel, Yantis.

FAIR GROUNDS, DETROIT, MICH. [Slow.]

1—Double Whisk, Siva, Greenski.
2—Transview, Maescend, Erin Torch.
3—Joe Fisher, Away, Phillis B.
4—Chance Tea, High Name, Ladislas.
5—CHARLAMAR, Paiturf, Sun Risk.
6—Sarah Loraine, Hoptown Lass, Bernard F.
7—Cherokee Red, Incredible, Light Birch.
8—Moorish, Madame Chene, Smith David.

DETROIT RESULTS.

FIRST RACE—Purse $800, claiming, 4 year olds and up, 6 furlongs:
Baf Cee, 112 [G. Wallace] 12.20 4.60 3.40
Millchie, 101 [R. Denton] 3.40 2.60
*Merry Saxon, 107 [B. Anifantis] 5.20
Time, 1:13 3-5. Elaborate, Hedon, *Mountkala, Rockwick, *Kate's Kitten, and Pegging Pete ran.

SECOND RACE—Purse $800, claiming, 4 year olds and up, 6 furlongs:
Sist. Polly, 112 [Whiting] 16.60 7.20 4.80
Time Pl'se, 111 [Chestnut] 3.60 3.40
Cynthia Fair, 109 [Grill] 5.80
Time, 1:14 2-5. *Imperial Carol, Raymond, *Come Home, *Red Brand, Chatabit, *Black Arrow, Canis, and Someone Else ran. *Field.

THIRD RACE — Purse $800, claiming, 3 year olds, 6 furlongs:
French Horn, 113 [Denton] 6.40 3.80 3.00
Extend, 114 [Le Blanc] 6.20 4.20
Jota, 109 [Milligan] 3.80
Time, 1:14 1-5. Codoll, †Cophetua, Tuloma, Hi Winnie, Indignation, Sir Rex, and †Pink Lady ran. †Field.

FOURTH RACE—Purse $900, claiming, 3 year olds, 6 furlongs:
Fergie's Count, 115 [Leblanc] 8.60 4.00 2.80
Betty Main, 111 [Mills] 4.00 2.80
Rose Tint, 102 [Denton] 3.00
Time 1:13 1/5. Lochlea, Miss Romance, Lucky Shot, and Chance Sord ran.

FIFTH RACE—Purse $900, allowances, 2 year olds, 5½ furlongs:
Big Parade, 103 [Grill] 10.20 4.80 4.00
Star Whiz, 117 [Oros] 5.20 4.00
Shadburn, 103 [Ross] 7.60
Time, 1:08. Good Play, Countmein, Pitch 'n' Toss, and Bebeja ran.

SIXTH RACE—Purse $800, claiming, 3 year olds and up, 1 mile and 70 yards:
Fight On, 116 [P. Milligan] 10.40 5.80 4.20
*Florid, 116 [P. McLean] 14.60 8.00
Sun o'Prides, 116 [Whiting] 7.80
Time, 1:48. *Imperial Sun, Justdun, Blue Play, Bojangles, Grand Jester, Bob Lee, and Wicked ran. *Field.

SEVENTH RACE—Purse $800, claiming, 3 year olds and up, 1 3-16 miles:
Merrily San, 116 [S. Luce] 8.20 4.20 3.00
Jeffersontown, 116 [W'l'ce] 6.40 3.80
Sun Charles, 116 [Milligen] 3.40
Time, 2:04. Gambling Boy, Imitra, Crack Boy, Leading Bet, Moonish, Darby d'Or, Intrip and York Lomond ran.

EIGHTH RACE—Purse $900, claiming, 3 year olds and up, 1⅛ miles:
Flyahead, 110 [Milligan] 21.60 9.00 4.60
Lydia K., 95 [Hanauer] 5.40 3.40
Zeyson, 117 [Oros] 2.60
Time—1:55. Brigler, Brown Street, Fredda T., and Tacheone ran.

Daily Doubles

ARLINGTON.
Florizan Beau and Ever After $45.40
ROCKINGHAM.
Kempy and Chance Run $39.80
SARATOGA.
Speculate and Porter's Girl $42.40
DETROIT.
Baf Cee and Sister Polly $142.80

33 HITS—34 RUNS!

Pampa, Tex., July 28 (AP).—Pampa made 33 hits in defeating Wichita Falls, 34 to 3, in a West Texas-New Mexico league baseball game last night.

FRIDAY DEADLINE SET FOR ENTRIES IN U. S. AMATEUR

150 Golfers to Qualify in Omaha Aug. 25.

BY CHARLES BARTLETT.

All of the young men who aim to swing golf clubs in the 45th battle for the United States amateur championship at the Omaha, [Neb.] Field club the week of Aug. 25 are hereby advised that the deadline for entries in same is 5 o'clock next Friday afternoon. Entries, complete in every detail, must be in the offices of the United States Golf association, 73 East 57th street, New York City.

All entries, including those of players who are exempt either by reason of having won the title in the past or because they are foreign players, shall be filed on forms issued by the U.S.G.A. In the case of Chicagoans, these can be obtained from the Chicago District Golf association headquarters in the La Salle hotel. Each entry must be certified by an officer of the entrant's club, or, in the case of a foreign entrant, by the organization governing golf in his home country.

Entry Fee Is $5.

Certification by any one other than an official will not be acceptable. Each entrant shall name his employer, the nature of his employer's business, and the nature of his own duties. The entrance fee is $5. It shall be paid by each entrant, including those exempt from the qualifying round, at the time of filing entry.

One hundred and fifty players shall be eligible for the championship qualifying rounds. These will be made up not only of former title holders, but also those who earn their places in the sectional rounds. Monday, Aug. 11, will be the sectional date for the Denver district. Thirty hole medal play trials in 27 other centers thruout the country are scheduled for Thursday, Aug. 14. The Chicago district test will be held at the North Shore Country club, scene of the 1939 National tournament proper.

Committee Determines Qualifiers.

The number of qualifiers in each of these 28 districts will be determined by the championship committee of the U.S.G.A. after the entry list is closed. The number of entries from each district and the playing strength of that section are the chief considerations in reckoning the number of places allotted to one district.

Beath Shoots 73 to Capture Junior Medal

Doug Beath, Lyons Township High school senior, registering from La Grange, outscored a field of 60 youths in the qualifying round of the Chicago District Junior Closed golf tournament yesterday at Twin Orchards Country club to win the medal with a card of 37—36—73, two strokes over par. His only bogeys of the incoming nine were recorded on the 13th, where he three putted, and on the final hole, where a second shot which landed in a trap cost him a 5. He got a birdie on the 14th with a six foot putt for a three and deuced the par 3 17th.

Rissman Ties for Second.

Sanford Rissman of Bryn Mawr, who last Saturday lost to Eddie Kletcke of Beverly in the finals of the Chicago amateur tourney, stroked a 38—37—75 to match the cards of John Nau of Sunset Ridge, Dick Hoffman of Bryn Mawr, and Tom Nash Jr. of Ridge. Bob Lochridge of Sunset Ridge blew himself out of medal honors competition by coming home with 42. However, his 76 assured him qualification, as three 85 players will play off early this morning for a single place in the bracket of 32.

Today's pairings and qualifying scores follow:

UPPER HALF.

9:00—Doug Beath, La Grange [73], vs. B. J. Isham, Onwentsia [79].
9:05—Murray Houston, Midlothian [81], vs. Charles Rueckert, Beverly [77].
9:10—Dick Hoffman, Bryn Mawr [75], vs. Jack Kuhlman, Hinsdale [80].
9:15—George Forbes, Rockford [83], vs. Jack Duers, Parkridge [78].
9:20—Ray Nihan, Rockford [80], vs. Tom Nash Jr., Ridge [75].
9:25—Jack Krejci, Edgewood Valley [83], vs. Howard Hirschfield, Bryn Mawr [79].
9:30—Bob Lochridge, Sunset Ridge [76], vs. Jim Brafford, La Grange [81].
9:35—Alan Wolfley, Rockford [84], vs. Bob Rosecrance, Rockford [79].

LOWER HALF.

9:40—John Nau, Sunset Ridge [75], vs. John Gregory, Rockford [79].
9:45—Ed Sawyer, Medinah [81], vs. Fred Hawkins Jr., Chain o' Lakes [77].
9:50—George Isham, Old Elm [76], vs. Bob Chew, Sunset Ridge [80].
9:55—Carl Keeshin, Twin Orchards [83], vs. Dave Devonald, Midlothian [79].
10:00—Sanford Rissman, Bryn Mawr [75], vs. Jack Culp Jr., Ridge [80].
10:05—Doug Casey Jr., Oak Park [83], vs. Bob Wells, Medinah [79].
10:10—Bill Ludolph, Aurora [77], vs. Charles Pellar, Twin Orchard [81].
10:15—Harry Forbes, Rockford [79], vs. winner of play-off.

In the WAKE of the NEWS

[Continued from first sports page]

Country Newspaper.

We like to read the paper from some little country town. . . . The gossip of Dick, Harry, Tom, and likewise Farmer Brown. . . . We like to read how Sammy Snerd from out Hillsboro way transacted business [what occurred? He sold a load of hay]. . . . We note that Mr. and Mrs. Pratt have motored to Piggsville . . . and Hiram Perkins and son Matt were in from Poplar Hill. . . . Observe as how the Ladies' Aid have held their weekly meet and how the city fathers laid new pavement on Main street. . . . It tells the news with simple strokes . . . makes comments wise and sage . . . and real life people—reg'lar folks—peer from each printed page. . . . We like to read the paper from some little country town. . . . The gossip of Dick, Harry, Tom, and likewise Farmer Brown. —Les Plettner.

* *

Sudden Thoughts.

The Wake stated that a Pacific Coast umpire removes his false teeth before he steps on the diamond. Does he call out balls and strikes or does he just snap his gums at 'em?—Paul Larmer.

After seeing the piles of old aluminum pots and pans in the theater lobbies I am more than ever convinced that some of the theaters are going in for junk.—Jonas Perlberg.

* *

Of Thee I Sing.

The girls on parade in their Yoo Hoo pants present a solid front, but what a difference in the rears. —Eff Pee Bee.

* *

The Wake Upon Its ... Depends Friends.

* *

Attention, Robinson Crusoe.

From Clinton, Ia., Herald: "Born to Mr. and Mrs. William Schaut of Mount Carroll, a daughter Friday in the city hospital." —Mel, the Panda.

* *

Caught On the Fly.

My Aunt Minnie thinks this aluminum drive is a new boulevard. —Distant Dan.

The post position is the most popular at a dog track.—R. P. Richards.

* *

Fair for All!

It isn't surprising the draftees will be retained in the service longer than the year originally called for and they shouldn't complain. Look at poor Franklin. He was drafted for four years and is he complaining? —Pauline the Problem.

Ten Years Ago Today—The third place Yankees pounded Red Faber to win a 10 to 4 victory over the White Sox. . . . Miss June Beebe defeated Mrs. Melvin Jones, 2 and 1, in the quarter-final round of the Chicago women's district golf tournament. . . . Jimmy Foxx's home run gave the league leading Athletics a 4 to 2 triumph over St. Louis.

CHICAGO WINS IN PRINTERS' MEET; 3 ELIMINATED

Indianapolis, Ind., July 28 (AP). — Three teams were eliminated today as the 31st annual union printers' baseball tournament moved thru the second round. Indianapolis, Baltimore, and Cincinnati suffered their second straight defeats and thus went out of competition on the two-defeats-and-out basis.

New York won its second straight contest by whipping Indianapolis, 10 to 3. Washington's defending champions turned on the full power of their attack to blast out 25 hits and crush Baltimore, 22 to 8. Chicago gained a .500 rating in the tournament by defeating Cincinnati, 11 to 3.

ILLINOIS JUNIOR LEGION TITLE IS WON BY BERWYN

Kankakee, Ill., July 28 [Special].—Berwyn won the Illinois State Junior American Legion baseball championship today on the pitching of Ray Elsbrener. The Cook county champions defeated Eureka, downstate titleholders, in the third and deciding game, 9 to 1, after winning yesterday's battle, 11 to 1. Eureka won the opener, 7 to 5.

Berwyn	000	504	000	9	10	2
Eureka	000	010	000	1	5	6

Batteries—Elsbrener, Popelka, and Linder; Vrtis; Vanscoyc, Martin, and Michellitti.

ARLINGTON PARK
RACING
8 RACES DAILY
First Race 2:15 P. M.
ADMISSION
GRANDSTAND $1.30 CLUB HOUSE $2.40
INCLUDING TAX
So Easy to Get There
C & N W Ry.
35 MINUTES DIRECT TO GRANDSTAND
Regular and race specials leave North Western Station at frequent intervals between 12:30 and 1:25 P.M. Air conditioned parlor car service. Extra trains on Saturday. A short, pleasant ride—direct to track. Fare—round trip 85c.
BY AUTOMOBILE. From Loop and North Side. Any through street north to Foster, Peterson, Touhy, or Dempster; west to Rand Road (U.S. 12), Higgins Road (Ill. 72), or Northwest Highway (U.S. 14). From South and West Side. Any through street west to Harlem (42A), River Road, Mannheim Road (U.S. 45), or Ill. 83. Parking facilities for 16,000 cars. Follow the Arlington arrows.
BUS SERVICE. From Loop and North Side. Sherman Hotel 12:25, Wilson & Sheridan 12:30 and 1:00, Howard St. "L" 12:45 and 1:15, Logan Square "L" 12:45, Lawrence & Kimball "L" 12:55, Milwaukee & Lawrence 12:55 and 1:25. From West and South Side, Madison & Crawford 12:35, 22nd & Cicero 12:35, Oak Park Avenue, 22nd St. "L" 12:40, Lake Street "L" 12:50, 63rd & Cottage Grove 12:15, 63rd & Sangamon 12:30.
LADIES FREE EVERY MONDAY
to Grandstand upon payment of 30c, State and Federal tax.

NATURE GIVES ANGLER BREAK IN LAURENTIANS

Shelter Bay Area Has Its Speckled Trout.

BY BOB BECKER.

[Chicago Tribune Press Service.]

SHELTER BAY, Quebec, July 28.—Nature has done things in a lavish way in this part of the Laurentian forest where spruces and balsams are cut on steep, rocky slopes, sluiced down to the fast rivers, transported to a mill, and then made into paper which eventually becomes CHICAGO TRIBUNES.

In the wilderness some 25 miles behind this modern little logging town of approximately 200 families the granite hills and miniature mountains stand 1,600 and 1,800 feet above sea level, one beautiful lake is 30 miles in length, and the combination of scenery, tumbling streams, and abundance of brook trout is so intriguing that it's anything but a restful country for a fisherman and outdoor lover. The trouble is that there are so many streams and rivers to fish and so many trout waiting to be introduced to a Montreal, Cahill, or Coachman fly that you want to spend at least a month in these superbly beautiful highlands with a tent, guide, and fishing tackle.

Vista Is Magnificent.

J. E. Vallillee, woodlands manager of the Shelter Bay timber limit, took us far back into the forest yesterday so we could see some of the lakes [especially Thirty Mile, a long, narrow body of water so named because it is 30 miles long], the Rocky river [a lovely trout stream], and the way a good gravel road is being extended far back into the "bush" to service logging camps.

Altho we had seen a good many square miles of the Laurentian forest before we made the trip to Thirty Mile lake, and had looked upon many a beautiful forested hill along the north shore of the St. Lawrence river, we weren't prepared for the magnificent sweep of this forested country with its deep valleys, towering mountains, lovely streams, and 28 per cent grades in the last part of road which has been blasted out of the gray granite in order to reach new stands of spruces and balsams along the McDonald river.

A Fly Is All You Need.

Extending more than 40 miles into the forest, this road might well be called the "brook trout highway" for, after leaving the outlet of Thirty Mile lake, you are close to or actually traveling along brook trout waters. When we crossed the bridge below Thirty Mile lake one of the French-Canadian boys in camp there showed us an 18 inch fish which he had taken the evening before with a cane pole [for a fly rod], about 20 feet of line tied to the end of the pole, and [as he said], a gray fly.

That's all you need to catch fish at the outlet of Thirty Mile lake, where unsophisticated speckled trout grow big. There is a broad expanse of swift, slick water coming out of the lake, and here around sundown the big ones will take a fly.

Chicago Softball

LAST NIGHT'S RESULTS.

Girls' Major League.

Down Drafts, 4; Parichys, 3 [11 innings].
Rivals, 6; Winklers, 5.
Garden City, 8; Rockola, 5.

Windy City League.

Petrones, 17; Goransons, 7.
Witt Hanleys, 8; Capitol Dairy, 3.

TONIGHT'S GAMES.

Girls' Major League.

Parichy stadium [Harlem avenue and Harrison street]—9 p. m., Rivals vs. Bloomer Girls.
Shewbridge field [74th and Aberdeen streets]—9 p. m., Rockola vs. Garden Cities.

Windy City League.

Pepsi-Cola stadium [1900 East 75th street]—8:30 p. m., Capitol Dairy vs. Lopota Steelers; 9:30, Baltimore Lumbers vs. Ruppert Knickerbockers.
St. Philip stadium [Van Buren street and Kedzie avenue]—8:30 p. m., Fewer Boilers vs. Mavros; 9:30 p. m., Witt Hanley Yankees vs Petrone Senators.

PASKVAN, BADGER BACK, TO PLUNGE FOR GREEN BAY

BY EDWARD PRELL.

George Paskvan and Curley Lambeau had another conversation yesterday, only this time they met on Lambeau's home grounds in Green Bay. In previous talks at the University of Wisconsin and also in Chicago, the Packers' coach could not persuade the Badger full back to sign a contract.

Yesterday, tho, the two got together and the result was a one year contract to play for the Packers at an unspecified sum. Paskvan doubtless was rewarded for his long delay in coming to terms, since Green Bay's full back problem became acute a few days ago when Clarke Hinkle announced he planned to retire after nine seasons in the National Football league.

Others Think So, Too.

Lambeau believes his new player is the greatest of the 1940 college full backs and he has expert opinion, if needed, to back it up. Bernie Bierman, Minnesota coach, said last winter Paskvan was the full back of the year and mentioned specifically that George was better than John Kimbrough, Texas Aggies' full back, "ever thought of being."

If the All-Star football poll runs to form Paskvan will be elected by the nation's fans to start at full back against the Chicago Bears in Soldiers' field the night of Aug. 28. The Wisconsin star has polled 761,947 votes, more than 30,000 above that of his nearest pursuer, Milt Piepul of Notre Dame.

For several seasons Lambeau has sought to obtain a top flight full back to ease Hinkle's burden. There are three other full backs on the squad—Frank Balasz, Larry Buhler, and Eddie Jankowski, but none has quite measured up to the Green Bay coach's standards.

Paskvan From La Grange.

Paskvan will report in Evanston on Aug. 10 to begin training with the College All-Stars. He will join the Packers in Green Bay after the game with the Bears and will have three weeks of drill under Lambeau before the Packers open the league season on Sept. 21 against Cleveland. The following Sunday the Bears will play in Green Bay.

The Packers' newest recruit is from suburban La Grange. He played only one year of football in high school and that at guard. When he tried out for the Badger freshman squad in 1937 he was a guard. When the next football season rolled around, Paskvan asked to be given a chance in the back field.

Wisconsin was preparing for a game and was holding defensive practice. Coach Harry Stuhldreher put Paskvan at full back on the team emulating the Badgers' opponents and on the first play George convinced the coach his desire to be a full back was more than a passing whim.

THE GUMPS—KEEP YOUR HAIR ON, ANDY.

WHAT'S THIS? A BILL OR A DEPARTMENT STORE INVENTORY?
WHAT DO YOU EXPECT ME TO GO AROUND IN? A BARREL?
7-29
-AND THE BUTCHER BILL—WE MUST BE USING COWS FOR APPETIZERS—WHAT ARE YOU TRYING TO DO? STOCK UP WHILE PRICES ARE HIGH?
BUT, ANDY—
DON'T ARGUE WITH ME—WHAT DO YOU DO WITH THE HANDSOME MONTHLY ALLOWANCE I GIVE YOU? THE ONLY THING YOU SEEM TO PAY FOR IS THE GOLDFISH FOOD!
GUS EDSON
WH—! NOW SEE WHAT YOU'VE DONE! YOU'VE WORRIED ME SO MUCH THAT A HAIR FELL OUT!!
WOE IS ANDY! SCORE TO DATE 11 HAIRS MINUS 1 LEAVES 10—
Reg. U. S. Pat. Off.; Copyright, 1941, by The Chicago Tribune.

DICK TRACY—Observation Platform

YEAH, "J.C.", INITIALED HANDKERCHIEFS MAKE MIGHTY POOR MASKS!
LITTLE FACE, YOU CAN'T DO THIS TO ME—YOU OW—!
Reg. U. S. Pat. Off. Copyright, 1941, by The Chicago Tribune.
7-29-41
AT THIS SAME MOMENT, TWO BUILDING CLEANERS LOWER THEIR SCAFFOLD PAST LITTLE FACE'S OFFICE.
WELL, WE'RE DOWN TO THE NINTH FLOOR, JIM.
GOING PRETTY GOOD TODAY.
LOST YOUR APPETITE FOR INITIALED HANDKERCHIEFS, "J.C."?
YES—YES—PUT IT OUT! PUT IT OUT!

Stadium Gets Mamakos and Colan Aug. 20

A 10 round middleweight bout between Steve Mamakos of Washington, D. C., and Johnny Colan of New York was closed last night for presentation in the Chicago Stadium outdoor arena Aug. 20. The bout was originally planned for Aug. 13, but was shifted when Colan informed Promoter Bill Rand he would not be available for that date.

Irving Schoenwald, Marigold Gardens promoter who holds an option on the Chicago services of the New York fighter, released his rights to permit Colan to face Mamakos in the Stadium. Mamakos is being given a choice of $2,000 or 20 per cent of the receipts, while Colan is being guaranteed a purse of $1,500.

Four bouts of eight rounds each were closed yesterday for presentation in Marigold Gardens next Monday. These will bring together Billy Seward, Ingomar, Mont., junior welterweight, and Annunzio Ferraro, Milwaukee; Tommy Cross, Philadelphia welterweight, and Leonard Bennett, Detroit; Lee Oma, Detroit heavyweight, and Frank Greene, Chicago, and George Nyberg, Port Arthur, Ont., middleweight, and Ernie Derho, Minneapolis.

Frankie Bodnar, Terre Haute, Ind., lightweight, and Al Walker of the Savoy Athletic club will meet in a five round contest heading an amateur show tonight in Rivals' stadium, Harlem and North avenues.

Play Two Soccer Games in Gary Stadium Tonight

The Oak Park Acorns will meet the Carnegie Corporation at 8 o'clock and the Swedish-Americans will clash with the Slovaks at 9:15 tonight in a soccer double header in the Gleason stadium, Gary, Ind. The games will be the last before the semi-finals of the Carnegie-Illinois summer league for the S. M. Janks trophy.

Minor Leagues

AMERICAN ASSOCIATION

	W.	L.	Pct.		W.	L.	Pct.
Minn'polis	61	39	.610	Ind'apolis	51	54	.486
Columbus	58	41	.586	Toledo	50	53	.485
Louisville	59	46	.562	St. Paul	44	58	.431
Kas. City	53	46	.535	Milwaukee	32	71	.311

*Last night's game not included.

PACIFIC COAST LEAGUE.

	W.	L.	Pct.		W.	L.	Pct.
Sac'mento	73	43	.629	Los An'les	53	68	.470
Seattle	63	49	.563	Oakland	52	61	.460
San Diego	64	51	.557	S'n Fran'co	50	65	.435
Hollywood	55	55	.500	Portland	43	70	.381

THREE EYE LEAGUE.

	W.	L.	Pct.		W.	L.	Pct.
Evansville	48	30	.615	Clinton	37	42	.468
Ced. Rapids	43	33	.566	Madison	37	42	.468
Decatur	45	36	.556	Waterloo	33	45	.423
Springfield	41	38	.519	Moline	31	49	.388

YESTERDAY'S RESULTS.

AMERICAN ASSOCIATION.
Columbus, 15; Toledo, 2.
Louisville, 7; Indianapolis, 6.
Minneapolis, 9; St. Paul, 2.
Kansas City, 8; Milwaukee, 7.

INTERNATIONAL LEAGUE.
Toronto, 5; Syracuse, 4.
Other games postponed; rain.

PACIFIC COAST LEAGUE.
No games scheduled.

SOUTHERN ASSOCIATION.
Little Rock, 7; Birmingham, 6.
Memphis, 2; New Orleans, 0.
Only games scheduled.

TEXAS LEAGUE.
Tulsa, 3; San Antonio, 2.
Fort Worth, 7; Beaumont, 1.
Shreveport, 12; Dallas, 3.
Houston, 4; Oklahoma City, 0 [11 innings].

THREE EYE LEAGUE.
Cedar Rapids, 9; Moline, 3.
Decatur, 10; Clinton, 4.
Evansville, 8; Waterloo, 7.

NORTHERN LEAGUE.
Wausau, 14; Fargo-Moorhead, 6.
Grand Forks, 9; Duluth, 8 [called end 10th, darkness].
Crookston, 9; Superior, 2.
Eau Claire, 8; Winnipeg, 4.

Radio Stars Play Softball Benefit Aug. 7

A trio of radio comedians will be stationed at first, second, and third base. A famous tenor will be stopping grounders in self-defense. Tricky pitching will be served up by a star baseball announcer. Various radio actors, singers, announcers, and program producers will be on hand to prove they are the kings of the diamond—not the kinks, as has been unkindly rumored.

All this, and more that is unpredictable, will take place when an aggregation of W-G-N radio stars meet the regular W-G-N softball team at 9 o'clock Aug. 7 under the lights of Spencer Coal park, 4200 North Central avenue. Proceeds of the game will be given to The Chicago Tribune Charities, Free Ice, and Camp Algonquin funds, according to plans completed yesterday.

So far the lineup of the radio stars, subject to change any minute when its members realize what they have gotten themselves into, will be: Jess Kirkpatrick, announcer, catcher; Tom, Dick, and Harry, comedians, first, second, and third bases, respectively; Bill Anson, conductor of the Swing-It program, shortstop; Bob Elson, veteran baseball announcer, pitcher; Guy Savage, announcer, left field; Jack Brickhouse, announcer, center field; Paul Fogarty, producer, right field, and Attilio Baggiore, tenor of the Chicagoland Hour, short center.

Fight Decisions

LAST NIGHT'S RESULTS.

At Marigold outdoor arena—Joe Maxin beat Johnny Trotter [8]; Eddie Lander beat Bud Cottey [8]; Henry Schaft beat Speedy Schaefer [8]; Woody Jones beat Johnny Crane [6]; Mike Shannon beat Jimmy Santori [4].
At Pittsburgh—Mose Brown knocked out Jimmy Webb [2]; Joey Pirrone stopped Billy Bates [3]; Danny Peale stopped Charley Rivers [5].
At Little Rock, Ark.—Bob Sikes beat Buddy Knox [10].
At New Orleans, La.—Harry Weekly beat Quentin [Baby] Breese [15].

Exhibition Scores

YESTERDAY'S RESULTS.

Chicago [N.], 7; Madison [W.S.], 5 [13 innings].
Cleveland [A.], 7; Portsmouth [Piedmont], 6.

Public Funeral to Be Held for Howard Jones

Los Angeles, Cal., July 28 [Special]. Public funeral services for Howard Jones, University of Southern California football coach, who died unexpectedly in his home yesterday, will be conducted from the First Methodist Episcopal church in Hollywood Thursday afternoon at 2, his son, Clark, announced today. Burial will be in the family plot in Woodside cemetery, Middletown, O., which is only a few miles from Excello, Coach Jones' birthplace.

The Rev. Glenn R. Phillips will officiate at the services here and members of the Southern California football team will serve as ushers. A steady stream of messages of condolence poured in from the country today.

Dr. Rufus B. Von Kleinschmid, president of the university, telegraphed a message of bereavement. The president is in Washington on educational business.

FABER PITCHES FOR WAUKEGAN, BUT PHILS WIN

Red Faber, former White Sox pitcher who operates a bowling alley in Grays Lake, and Bob O'Farrell, former St. Louis Cardinal catcher, owner of a bowling alley in Waukegan, formed the battery last night for the Johnson Sea Horses in the first inning of an exhibition game against the Phillies on Weiss field in Waukegan. The Phillies won, however, 8 to 0.

After Murtagh had singled to start the inning and advanced to third on Etten's single the former scored on a ball that got past O'Farrell. One scorekeeper charged Faber with a wild pitch, but another recorded it as a passed ball for O'Farrell. It proved to be the winning run. Litwhiler went down swinging to end the inning, furnishing Faber's second strikeout.

Ed Linke, former Washington pitcher, also went to the mound for the Sea Horses. Nick Conteas, Northwestern football star, caught for three innings for the Waukegan team.

JOE MAXIN WINS DECISION FROM JOHNNY TROTTER

Joe Maxin, 1940 Chicagoland Golden Gloves middleweight champion now fighting as a light heavyweight, proved far too fast and clever for Johnny Trotter of the south side in the main event of last night's boxing program in the Marigold outdoor arena, winning an easy eight round decision. A crowd of 1,246 paid $1,413 to see the show.

NEW Cream Stops Under-arm Odor ...prevents perspiration stains.

Already the LARGEST SELLER to Prevent Under-arm Odor

1. A BETTER way to prevent rancid odor and perspiration stains.
2. Saves shirts from rot caused by under-arm perspiration.
3. Takes but half a minute to use.
4. A greaseless cream which disappears at once.
5. Arrid has been awarded the Approval Seal of the American Institute of Laundering for being harmless to fabric.

More and more MEN turn to Arrid every day . . . try a jar.

ARRID

39¢ a jar — At drug stores and 10¢ stores (also in 10¢ and 59¢ jars)

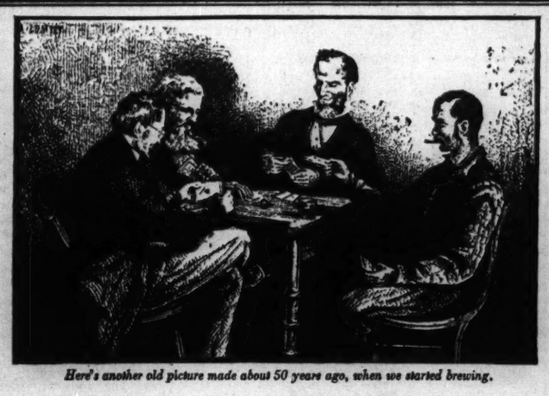

Here's another old picture made about 50 years ago, when we started brewing.

WE'VE BREWED OUR BEER THE SAME FOR 50 YEARS— BUT NOW YOU CAN GET IT IN 4-GLASS BOTTLES

Richard Seibold
MEISTER BRÄU
Brewmaster

Yes, Sir! Hospitality Quarts of a beer with

No Sugars or Syrups Added

—the old-time way of brewing so you get real all-grain flavor

YES, folks; our brewing methods are just as old-fashioned as this picture. Of course, our equipment, like for bottling, is up to the minute. And our packages are just as handy as we can think up, so you can enjoy our beer anywhere—our Hospitality Quart Bottle, for one. But the beer you get is old-time, all-grain brew—made as it was 50 years ago.

We never have, and won't add sugars or syrups to the brew. We won't take short-cuts of any kind because we found out long ago that new-fangled methods don't make old-time beer. Real beer lovers buy more of our beer all the time, so we'll keep on the old way.

Compare MEISTER BRÄU flavor by the "50-Degrees" Test—the way experts get the truth, undisguised by too much cold. True flavor, good or bad, shows up at 50 degrees—all the delicate tastes cold hides.

So get a MEISTER BRÄU Hospitality Quart from your favorite tavern or store and do this show-down test. Order today.

PETER HAND BREWERY COMPANY, CHICAGO

Meister Bräu
"THE BEER"

ASK FOR MEISTER BRÄU QUARTS AT TAVERN OR STORE

½ PRICE SALE!

CLOSING DOWN FOR 10 DAY VACATION

ENDING SOON!

MUST DISPOSE OF ALL THIS SEASON'S CLOTHES AT ONCE! EVERY SUIT AT ½ PRICE!

Year 'Round SUITS

Never again at this price! Nationally advertised hand-tailored clothes. All this season's newest models.

$16.95
$35.00 Value
Lightweight summer suits, $25.00 value. $15.95

SPORT COATS
All wool, newest drape models.
$6.95
$15 VALUE

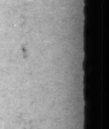

SLACKS
$1
$3 VALUE

SLACKS—Gabardine, Tropicals, Cords. $7 Values. Now..... $3.95

YOUR ONLY CHANCE TO BUY FINE CLOTHES AT HALF PRICE. HURRY DOWN TODAY

POLLACK-NEELSON
Windsor Clothiers
2 WHOLESALE DISTRICT STORES
330 S. FRANKLIN ST. and MERCHANDISE MART ● MAIN FLOOR
CLOSED SUNDAYS DURING SUMMER

The Streamliners
"CITY OF LOS ANGELES"

"SAILINGS" EVERY THIRD DAY FROM CHICAGO & LOS ANGELES

To meet the constantly growing demand for Streamliner Coach and Pullman space, another 17-car "City of Los Angeles" Streamliner will replace the present 13-car Streamliner, effective August 3rd.

With two 17-car Streamliners in operation, capacity will be considerably increased. Both Streamliners are brilliantly appointed and decorated; both embody the latest developments in train travel, providing comfort and convenience with time-saving speed. Only 39¾ hours between Chicago and Los Angeles. "Sailings" every third day. Extra fare.

North Western 148 S. Clerk St. Phone Dearborn 2121 — or — Union Pacific 1 S. La Salle St. Phone Randolph 0141 Chicago, Ill.

Send complete information, including free literature, about train service to.....
☐ Also send me information about Travel on Credit
☐ Tell me about Escorted, All-Expense Tours
Name.....
Street Address.....
City-State.....

Use TRAIN-AUTO SERVICE—Car ready for you at destination.

NORTH WESTERN UNION PACIFIC
ROUTE OF THE STREAMLINERS AND CHALLENGERS

SMITTY—VANISHING RED MAN

"LITTLE MOOSE", I THINK YOU'RE STRINGING ME ALONG! I'VE BEEN CARRYING YOU ON MY BACK FOR OVER A WEEK, AND WE'RE STILL NOT HOME !!!
FOOLISH TALK!
OH, YEAH? WELL, IF I THOUGHT YOU WERE FOOLING ME, I'D KNOCK YOU INTO THE MIDDLE OF NEXT WEEK !!!
SAY... BY GOLLY, I SMELL BACON FRYING... MY GOSH! THERE'S THE CABIN !! AND THERE'S SMITTY....
SWISH
Reg. U. S. Pat. Off. Copyright, 1941, by The Chicago Tribune.

NEW YORK STOCK TRANSACTIONS

Monday, July 28, 1941.

Shares sold today..........938,350 Total sales 1941 to date........78,976,069
Year ago..........255,990 Total sales 1940 to date......133,040,915

Stock, div. $—	Sales, 100s.	High.	Low.	Close.	Net chge.
A					
Abbott Lab 1.60a	1	53½	53½	53½+	¼
Do pf 4.50	.20	118	118	118	....
Abr & Straus 3g	3.20	43½	43	43½	....
Acme Stl 4	1	50⅞	50⅞	50⅞+	⅝
Adams Exp .15g	6	7⅛	7	7⅛	....
Adams-Millis 1	2	20⅝	20⅝	20⅝—	⅛
Addressog 1	1	13¾	13¾	13¾	....
Air Reduction 1a	16	45	44	44⅞+	1¼
Alaska Jun .50	5	4⅝	4½	4⅝+	⅛
Alleghany Corp	31	½	7/16	½+	1/16
Do pf xw	3	7½	7⅛	7⅛—	¼
Do pf $30 ww	13	8½	8⅜	8⅜+	⅛
Do pr pf	4	18⅛	18	18⅛+	⅛
AllegLudStl 1.50g	23	24⅞	24⅝	24⅞+	⅜
Allen Ind .50g	2	8⅝	8⅝	8⅝	....
Al Chem&Dye 6	4	167½	164	167½+	3
Allied Mills .75g	4	13½	13½	13½	....
Allied Strs	32	7⅞	7⅝	7⅞+	⅛
Allis-Ch Mfg .50g	9	31¾	31	31¾+	⅛
Amal Leather pf	1	18	18	18 +	1
Amerada Corp 2	3	62	62	62 +	½
AmAgChDel .60g	2	18⅞	18⅝	18⅞	....
Am Airlines 1e	13	48	46½	46½—	1
Am Bk Note .10g	17	9¼	9	9⅛+	⅛
Do pf 3	.30	47	47	47 +	½
Am Bosch	3	7	7	7 +	⅛
Am Cable & Rad	111	2⅜	2	2¼+	¼
Am Can 4	1	89	89	89	....
Am Car&Fdy 1g	10	34	33½	33¾+	....
Do pf 7	2	77½	77	77 —	½
AmCh&Cab 1.20g	2	21⅝	21⅝	21⅝	....
Am Colortype .60	4	7⅝	7⅝	7⅝—	⅛
Am Coml Alco	2	7⅛	7⅛	7⅛+	¼
AmCrys Sug .75g	12	18⅞	18⅜	18⅞+	⅛
Do 6% pf 6	.30	94½	94½	94½+	½
Am Encaus Til	4	1⅜	1⅜	1⅜	....
Am&FP$6 pf.90k	1	16	16	16 —	¼
Do 2 pf	8	2⅝	2⅜	2⅝+	⅛
Am-Hawaii SS 2g	3	37⅝	36⅝	37⅝+	1
Am Hide&Leather	2	3⅜	3⅛	3⅜+	¼
Am Hm Pr 2.40	2	49½	48½	49½+	1
Am Ice pf .50e	1	24	24	24	....
Am International	6	4¼	4⅛	4¼	....
Am Locomotive	14	15	14⅝	14⅝+	¼
Do pf 3.50k	1	92½	92½	92½+	¾
Am M&Fdy .54g	7	12⅝	12½	12⅝+	⅛
Am M & Met	5	5⅛	5⅛	5⅛+	⅛
Am Metal .50g	2	19⅝	19½	19⅝+	⅛
Am Pow & Lt	15	1¼	1⅛	1¼+	⅛
Do $6pf 4.125k	5	35½	34⅝	35½+	½
Do $5 pf 3.44k	17	31⅝	30⅞	31⅝+	⅝
AmRad&StS .30g	39	7	6⅞	6⅞—	⅛
AmRollMill .70g	28	15⅝	15⅛	15⅝+	⅜
Do pf 4.50	1.50	67⅝	67¼	67¼	....
Am Seating .50g	2	9⅞	9⅞	9⅞+	⅛
AmShipBldg 2g	1.80	40	39	40 +	½
Am Smelt'g 1.50g	15	45⅝	44⅝	45¼+	¾
Do pf 7	2	152	151⅞	152	....
Am Snuff Co 3a	2	44⅝	44⅝	44⅝—	1¼
Do pf 6	.30	148	148	148 +	2
AmStlFdrs 1.25g	13	25⅝	25⅜	25½+	¼
Am Stores .50g	2	11¼	11¼	11¼+	¼
Am Sug Ref .50g	33	20⅝	19⅞	20⅝+	⅝
Do pf 7	4	92⅝	91	92⅝+	1⅝
Am Sumat Tob 1	12	19¼	17⅝	19¼+	2
Am Tel&Tel 9	19	154	153⅞	154 +	⅛
Do rt wi	210	15/16	19/32	19/32	....
Am Tobacco 5	1	70¼	70¼	70¼+	¼
Do B 5	1	70½	70¼	70½	....
Am Type Fdrs	58	6⅝	6	6½+	⅛
Am Wat Wks	10	5⅛	5	5 +	⅛
Am Woolen	11	7⅝	7¼	7⅝+	⅜
*Do pf 7k	15	72	71	71⅞+	¼
AmZinc L&S	30	6⅞	6⅝	6⅝+	⅛
Anaconda 1.50g	56	29⅝	29¼	29⅝+	⅜
AnaconW&C 1g	8.60	35½	34⅞	35 +	2
AnchorHoGl .30g	1	15⅛	15⅛	15⅛—	⅛
Arm Ill	17	5⅜	4⅞	5 +	⅛
Do pr pf 1.50g	13	67⅛	66	67⅛+	2½
ArmstrongC 1.25g	4	29	28⅞	28⅞+	⅛
ArtloomCo .375g	11	5⅝	5½	5½	....
Asso Dry Goods	21	9⅝	9⅜	9⅜+	⅛
Atch T&SF 1g	33	30⅝	30⅜	30⅝+	⅜
Do pf 5	1	66	66	66 +	¼
Atl Coast Line	28	27⅞	27¼	27⅞+	¾
Atl G&W Indies	1	28⅝	28⅝	28⅝+	⅛
Atl Refining 1	4	23½	23	23	....
Atlas Corp .25g	2	7	6⅞	7 +	⅛
Atlas Pow 1.50g	5	70½	70	70 +	½
Atlas Tack .30g	5	9⅛	9⅛	9⅛+	⅛
Aust Nich pr A	.80	18½	18⅜	18⅜+	1⅛
Aviation Corp	23	3⅝	3⅜	3⅜	....
B					
Bald Loco ct	17	16½	16⅜	16½+	⅛
Balt & Ohio	110	4⅛	4	4⅛+	⅛
Balt&Ohio pf	69	8⅛	7⅞	8 +	⅛
Bangor&Ar	6	8⅛	8⅛	8⅛+	⅛
Do pf	1.70	34	33	33 —	1
Barber Asph .50e	2	9⅝	9⅝	9⅝+	⅛
BarkerBros .25g	3	9⅛	9	9⅛	....
BarnsdallO .45g	9	10⅛	10	10⅛+	⅛
BathIrWks .75g	8	24⅝	24	24¼+	⅛
Bayuk Cigar 1.50	2	28½	28	28 +	¼
BeatriceCream 1a	2	26½	26½	26½—	¼
Belding-Hem .80	6	8⅛	7⅞	8⅛+	⅛
BelgNB pf	.30	14	14	14 +	1½
Bendix Avia 3g	17	39⅞	39	39⅛+	2½
Best&Co 1.60a	3	33⅛	33	33⅛—	⅜
Beth Steel 3g	26	78⅝	77⅝	78⅝+	1⅛
Do pf 7	13	122½	122	122	....
Bigelow-Sanf 2g	1	29⅛	29⅛	29⅛+	⅛
Black&Deck 2	1	22⅞	22⅞	22⅞+	⅛
Blaw-Knox .30g	10	9	8⅞	8⅞	....
BlumenS pf 7k	.10	90	90	90 +	3
Boeing Airplane	88	18⅝	18⅛	18⅝+	½
BohnAl&Br 1g	2	30⅝	30⅜	30⅝+	⅛
Bon Ami A 4a	.10	97⅝	97⅝	97⅝—	⅛
Do B 2.50a	.50	46	46	46	....
Bond Strs 1.60	3	23	22⅞	23 +	⅛
Borden Co .60g	33	20	19⅞	19⅞	....
Borg-Warner .80g	4	19¼	19	19 —	⅛
Boston&Maine	8	2¼	1⅞	2¼+	⅜
BowerRollBear 3	1	33	33	33	....
BrewingCoA .20g	1	4¼	4¼	4¼	....
BridgeptBr .50g	4	10½	10⅜	10½+	⅛
Briggs Mfg 1g	14	20	19½	20 +	⅛
Bklyn&Qu Trans	1	2⅝	2⅝	2⅝	....
Bklyn-Man Tr	3	6⅝	6⅝	6⅝	....
Bklyn Un Gas	1	12⅝	12⅝	12⅝	....
Brown Shoe 2	1	33⅛	33⅛	33⅛+	⅛
Bucyrus-Erie .40g	15	11½	11¼	11⅜+	⅛
Budd Mfg	15	4⅝	4½	4⅝+	⅛
Do pf	4.40	75½	74½	74½+	⅛
*BuddWheel .45g	6	7⅝	7⅝	7⅝	....
Bullard Co 1g	2	28	27⅞	28 +	¼
Bulova Watch 2a	4	33	33	33 —	½
BurlingMills .95g	31	20⅞	20	20 —	⅝
Do pf 2.75	3	56	55¼	56 +	1
Burr Add Ma .45g	11	9⅝	9	9¼	....
Bush Terminal	5	3⅛	3	3¼	....
BushTmBl pf ct	2.60	22¼	21¼	21⅝+	⅛
Butler Bros .30g	10	6⅝	6⅝	6⅝+	¼
Butte Cop & Zinc	9	4⅛	4⅛	4⅛+	⅛
Byers A M Co	11	11⅝	11⅝	11⅝+	½
Do pf 14.60k	1.30	100	99	100 +	1
Byron Jack .50g	4	11⅛	11	11 —	¼
C					
Calif Packing 1	10	22¼	21⅞	22¼+	⅝
Callahan Z-Lead	70	1⅛	1	1⅛+	⅛
Calumet&H .50g	5	7	6⅞	6⅞	....
CampbWyant .85g	2	12⅝	12½	12½	....
Can Dry G Ale .60	23	15⅝	15	15	....
Canadian Pacific	18	4⅝	4¼	4⅝+	⅛
Cannon Mills 1g	1	36⅞	36⅞	36⅞—	⅛
Caro C & O 5	.20	92	92	92 +	1
Case J I Co 3e	5	78	76	77 +	1
CaterpilTractor 2	2	47⅞	47¼	47⅞+	⅝
Celanese Corp 1g	135	29⅝	28⅝	28⅞—	⅝
Do pr pf 7	3.20	120	119⅞	120 +	⅛
Celotex Corp 1a	13	9½	9	9 —	¼
Cent Aguirre 1.50	13	18½	17⅞	17⅞—	½
Cent Foundry	15	3⅛	3	3	....
Cent R R N J	4	3⅞	3⅝	3⅞+	¼
Cent Violeta Sug	43	12¼	*11	11 —	⅛
Century Rib M	8	4	3¾	4 +	⅛
Cerro de Pas 3g	4	32½	32½	32½+	⅝
Certainteed Prod	1	3⅝	3⅝	3⅝+	⅛
Do 6% pf	2.20	34	33½	33½+	⅝
Chain Belt .75g	1	19	19	19	....
Ch Pap&F .75g	2	21⅛	21⅛	21⅛	....
Checker Cab	2	13⅛	13⅛	13⅛—	½
Ches & Ohio 3	11	38⅝	38	38¼—	⅛
Do pf 4	1	99	99	99 —	½
Ches Corp	11	3½	3⅜	3½	....
Chi & E Ill	3	1⅝	1⅝	1⅝	....
Do A	19	5½	5⅛	5⅛—	⅛
Chi Grt West	1	2⅜	2⅜	2⅜	....
Do pf	17	9⅞	9⅝	9⅞+	¼
Chi Mail Or .25e	4	7⅞	7⅝	7⅞+	⅝
Chi Pneu Tool 1g	8	18⅝	18½	18½+	½
CRI&Pac 7% pf	1	¼	¼	¼+	1/16
ChickCotOil .25g	4	13	12⅞	13 +	½
Childs Co	1	1⅝	1⅝	1⅝+	⅛
Chrysler 3g	51	58½	56	58½+	2
City Ice&Fu .60g	2	10½	10½	10½	....
City Stores	3	3¼	3⅛	3¼+	⅛
ClevGraphBr .80g	5	30	29⅞	29⅞—	⅛
Climax Mol 1.20	16	39⅞	39⅝	39⅞+	⅝
Cluett Peab 1.25g	10	37	36¾	37 +	1
Coca-Cola 1.50g	1	93	93	93 +	1
Colg-Palm-P .50a	6	14	13⅞	13⅞	....
Collins&Aik 2.50g	15	21⅛	20⅞	21⅛+	⅝
Col&South 1st pf	.30	2⅝	2⅝	2⅝+	½
Do 2d pf	.70	2	2	2	....
ColFuel&Ir .75g	6	18¼	17⅞	18¼+	½
ColBrcast A .90g	1	16½	16½	16½	....
Do B .90g	1	16⅝	16⅝	16⅝+	⅝
Colum G&El 10g	21	3⅜	3⅛	3⅛	....
Do pf A 6	1	77⅝	77⅝	77⅝—	⅛
Colum Pict	15	5⅝	5½	5⅝+	⅛
Do pf 2.75	5	26⅝	26½	26½—	⅛
Col Carbon 4	1	81	81	81 +	⅝
Coml Credit 3	5	24⅝	24¼	24½+	½
Do pf 4.25	1	103⅝	103⅝	103⅝+	1⅛
Coml Inv Tr 4	8	31	30⅝	31 +	⅝
Coml Solv .25g	39	11⅛	11⅛	11⅛	....
Comwlth&South	35	7/16	7/16	7/16	....
Do pf 3	2	61	60½	60½+	½
Cmwlth Edis 1.80	21	26⅝	26⅜	26⅝+	⅛
Conde Nast .25g	1	3⅛	3⅛	3⅛	....
Cong-Nairn 1	5	16⅝	16⅛	16⅝+	⅝
Consol Aircr 2g	22	35⅛	34⅝	34⅝—	⅛
Consol Cig 1.75e	2	12⅝	12⅝	12⅝+	⅛
Cons Copper .50g	6	7⅛	7⅛	7⅛	....
Cons Edison 2	35	19¼	19	19 —	¼
Do pf 5	4	101⅝	101⅝	101⅝—	¼
Cons Find pf .50k	1	9⅝	9⅝	9⅝—	⅛
Consol Oil .50	30	6⅝	6⅝	6½+	⅛
Cons RR Cuba pf	11	2⅝	2⅝	2⅝+	⅛
Consol'n Coal	4	6⅝	6⅝	6⅝+	⅛
Do pf	1	29	29	29	....
Cont Corp .35g	3	16⅝	16¼	16⅝+	⅝
Cont Bak new	12	4⅝	4½	4⅝	....
Do pf 8	2	101⅞	101⅞	101⅞—	¼
Cont Can 1g	5	36⅞	36⅝	36⅞+	⅛
Cont Diam Fib 1	1	8⅝	8⅝	8⅝	....
Cont Ins 1.60a	2	44⅝	44	44⅝+	⅛
Cont Motors	62	3⅝	3⅜	3⅝+	⅛
Cont Oil D .75g	31	25⅝	25⅛	25½	....
Copperw Stl .40g	6	16⅝	16⅝	16⅝+	⅛
Do pf 2.50	1	53⅝	53⅝	53⅝+	⅛
Corn Prod 3	5	53⅝	52	53½+	1⅛
Coty Inc .25g	17	4⅝	4¼	4⅝+	⅛
Crane Co .80e	5	17¼	16⅞	17¼+	⅛
Cr of Wh 1.60	2	17	17	17	....
Crosley Corp	3	8⅝	8⅛	8⅛	....
Cr Cork&S .50g	1	22⅞	22⅞	22⅞+	½
Do pf 2.25	1	42½	42½	42½+	½
Crown Zeller .75g	20	14½	14⅛	14⅜+	⅛
Crucible Steel	62	46⅝	45⅞	46⅛+	1
Do pf 5	8	97	96	96⅞+	2
Cuba R R pf	7.50	5⅛	5⅛	5⅛+	⅛
Cub-Am Sugar	158	8	7⅛	7⅞+	⅛
Do pf 7k	.20	104	104	104 +	10
Cudahy Pack	2	14⅝	14¼	14⅝+	⅝
Cuneo Press 1.50	1	22	22	22 +	⅛
Curtis Publishing	8	1	⅞	⅞—	1/16
Do pr pf 3	3	30⅝	30⅛	30⅜+	⅛
Curtiss-Wr .50e	64	9⅝	9	9¼+	⅛
Do A 2	1	27⅝	27⅝	27⅝+	⅝

Stock, div. $—	Sales, 100s.	High.	Low.	Close.	Net chge.
Cutler-Ham .75g	1	19⅛	19⅛	19⅛—	⅛
D					
DavegaSt pf 1.25	1	16⅜	16⅜	16⅜	....
Deere&Co 1.50e	31	26⅝	26⅛	26¼+	¼
Do pf 1.40	2	29⅞	29⅝	29⅞—	⅛
Diesel-W-Gil 1.50	4	15½	15⅛	15½+	⅛
Del&Hudson	66	13⅝	12⅞	13⅛+	1
Del Lack&West	150	6⅝	5⅞	6¼+	⅝
Detroit Edis .45g	43	20⅛	20	20 —	¼
Devoe&R A .75g	.20	18⅛	18⅛	18⅛	....
Diam Mat 1.125g	1	26⅞	26⅞	26⅞—	¼
Do pf 1.50	1	39⅛	39⅛	39⅛—	⅛
DiamTMotor .50g	2	8⅝	8½	8⅝+	⅛
Dist Corp-S 2.22h	3	17	16⅞	16⅞+	⅛
Dixie-V A 2.50	1.70	35	34⅞	35	....
Dome Mines 2h	7	16⅞	16⅝	16⅞+	⅜
Douglas Aircr 5e	8	75½	75	75 +	1
Dow Chem 3	1	136⅝	136⅝	136⅝+	1⅝
Dresser Mfg 1g	3	21⅛	21	21⅛+	⅛
Dunhill Int	2	6⅛	6	6⅛+	⅛
Duplan Silk .30g	9	10⅛	9⅞	10⅛+	⅛
Du P de N 3.50	11	159⅝	157	159⅝+	2
Do pf 4.50	1	125⅛	125⅛	125⅛+	¼
E					
Eastern Air L	5	29	28⅞	29	....
Eastman Kod 6	3	141¼	141¼	141¼	....
Eaton Mfg 2.25g	3	33⅞	33⅞	33⅞+	¼
Edis BrosStrs1.20	1	16⅛	16⅛	16⅛+	⅛
El Auto-Lite1.50g	8	28	27⅞	28 +	⅛
Elec Boat .40g	29	16⅞	16⅝	16⅞	....
El Power & Lt	3	2	1⅞	1⅞—	⅛
Do $7 pf .70k	1	34½	34½	34½+	⅝
Endicott-John 3	1	45⅝	45⅝	45⅝+	⅝
Do pf 5	.10	110	110	110 —	1
Eng Pub Service	2	4⅛	4⅛	4⅛—	⅛
Equit Off Bldg	1	⅝	⅝	⅝	....
Erie R R	2	1⅛	1⅛	1⅛+	⅛
Eureka V Clean	11	3⅛	3⅛	3⅛+	⅛
Evans Products	24	8¼	7⅞	8⅛+	½
F					
FrbanksMse 1.50g	2	40⅝	40½	40⅝	....
Fajardo Sug 1g	28	23	22¼	22⅝	....
Fed Lt&Trac 1a	2	10⅝	10⅝	10⅝—	¼
Fed Mot truck	1	3⅜	3⅜	3⅜+	⅛
Fed Wat Svc A	2	7/16	⅜	⅜—	1/16
Feder DStrs1.40a	3	23⅞	23⅝	23⅞+	½
Ferro Enam 1	1	14	14	14 —	¾
Fid PFrIns 1.60a	5	43½	42⅝	43½	....
Firestn T&R .75g	4	17⅛	16⅞	17⅛+	⅛
First NatStrs2.50	4	39⅝	39	39 +	⅛
Flintkote .50g	3	15⅛	15⅛	15⅛+	⅛
Flor Stove 1g	4	29⅝	29⅝	29⅝+	½
Follansbee Stl	1	6⅝	6⅝	6⅝	....
Do pf	2	31	30⅝	30⅝—	¼
Foster Wheeler	2	18	18	18 +	⅛
Do pf 10.50k	.20	129	129	129 —	1
Francisco Sugar	36	5⅝	5⅛	5¼+	⅛
Fruehauf Trai.40	5	22½	22	22½	....
Freeport Sulph 2	20	40⅝	39	40¼+	1⅛
G					
Gair Robert	6	2¼	2⅛	2¼+	⅛
Do pf 1.20	1	10⅝	10⅝	10⅝—	⅛
Gar Wood Ind	16	4⅞	4⅝	4⅞+	⅛
Gaylord Cont.50a	1	11⅞	11⅞	11⅞+	⅛
Gen Am Inv .15e	4	5⅝	5⅝	5⅝+	⅛
Gen Am Trs1.50g	4	53½	53	53	....
Gen Baking .30g	2	5⅞	5⅝	5⅝—	¼
Do pf 8	.10	140	140	140	....
Gen Bronze	2	4⅛	4	4⅛+	⅛
Gen Cable	14	5⅛	5	5 +	⅛
Do A	5	15	14½	14½+	⅛
Do pf 5.25k	1	89½	89½	89½+	⅛
Gen Cigar pf 7	.10	125	125	125 +	1¼
Gen Elec .70G	39	32⅞	32⅛	32⅝—	⅛
Gen Foods 2	16	39⅞	39⅛	39⅝+	⅛
Do pf 4.50	1	117	117	117 +	⅛
Gen G&El A	5	⅛	⅛	⅛	....
Gen Mills 4	2	81½	81½	81½+	1¼
Gen Motors 1.75g	72	39⅝	38⅞	39⅝+	⅝
Do pf 5	1	126	126	126 +	⅛
Gen Out Advert	2	3⅛	3⅛	3⅛	....
Do A 6k	1	43½	43½	43½+	1
Gen Prnt Ink.60k	3	6⅝	6⅝	6⅝	....
Gen Ry Sig .25g	13	16	15	16 +	1¼
Gen R & Util pf	1	23	23	23 +	⅛
Gen Shoe .65g	1	10⅝	10⅝	10⅝	....
Gen Stl Cast pf	1.70	75	74½	74⅝+	⅛
Gen Tel 1.60	6	22½	21⅝	22½+	¼
Gen Thea Eq .50g	8	13½	13	13½+	⅛
Gen T & R .50g	3	13⅛	13	13	....
Gillette S F .15g	16	3⅝	3¼	3⅝+	⅛
Do pf 5	1	45	45	45 +	⅝
Gimbel Bros	20	8⅝	8¼	8⅝+	⅛
Do $6 pf 6	2	72¼	72	72¼+	1¼
Glidden Co .50g	3	16½	16½	16½	....
Do cv pf 2.25	1	45	45	45	....
Gobel Adolf	2	1⅝	1⅝	1⅝—	⅛
Goodrich B F .75g	30	17⅝	17⅛	17⅛	....
Do pf 5	1	65½	65½	65½+	¼
Gdyr T & R 1a	12	19	18⅝	19 +	⅛
Goth Silk Hos	13	2⅛	1⅞	2⅛+	⅛
Do pf	.30	40	40	40 +	1
Graham-Pg Mtr	3	¾	11/16	11/16—	1/16
Granby C Min.45g	5	5⅛	5⅛	5⅛+	⅛
Grand Un x ct	1	10½	10½	10½	....
Gran C Stl .25e	1	10⅞	10⅞	10⅞+	⅛
Grant W T 1.40	3	34⅝	34¼	34¼—	⅛
Do pf 1	4	24⅝	24½	24⅝+	⅛
Gt NIO ct 1.75e	5	17⅝	17½	17⅝—	⅛
Gt Nor Ry pf 1g	11	27⅝	27¼	27⅝+	⅛
Gt West Sug 2	13	27½	27¼	27½+	⅛
Do pf 7	.50	142½	142½	142½+	½
Greyhnd Corp 1	16	13⅛	12⅞	13	....
Do pf .55	2	11⅛	11⅛	11⅛	....
Grum AircEn1.25e	15	16⅝	16½	16½+	⅛
Guantan Sugar	42	3⅛	3	3⅛+	½
Do pf	1.40	35½	34	34½+	3½
Gulf Mob & Ohio	4	3⅝	3⅝	3⅝+	⅛
Do pf	9	20½	20	20 +	⅛
H					
Hamil Watch .75g	1	13	13	13 —	⅛
Do pf 6	.20	107	107	107 —	1
Harb-Walk 1.125g	2	20⅝	20⅝	20⅝+	½
HatCorpAmA .80e	11	6	6	6 +	¼
Hayes Mfg	5	2⅝	2⅝	2⅝	....
Hazel-Atlas Gl 5	1	89	89	89 +	2
Hecker Prod .60	14	7⅛	7⅛	7⅛+	⅛
Helme G W 5a	1	73¼	73¼	73¼—	1⅝
Herc Powder1.20g	4	80	79½	80 +	½
Holland Furn 2	1	24	24	24 —	½
Holly Sug .50g	11	16½	16¼	16½+	¼
Homestk Min 4.50	3	48	47⅞	48 +	¼
Houd-Her A 2.50	1	34⅝	34⅝	34⅝—	⅜
Do B .75g	8	12¼	12	12¼+	¼
Houston Oil	3	4⅝	4⅝	4⅝+	⅛
Howe Sound 3	1	35	35	35 +	¼
Hudson & Man	2	⅝	⅝	⅝+	1/16
HudBay M&S 1g	15	20	19¾	20 +	⅞
Hudson Motor	11	3⅞	3⅝	3⅞+	⅛
I					
Illinois Central	40	9⅝	9	9¼+	¼
Do LL 4	1.40	40½	40	40⅝	....
Do pf	25	22½	21	22⅝+	1⅛
Indust Ray 1g	48	29⅞	29¼	29⅝+	⅜
Inger-Rand 4.50g	1	107½	107½	107½+	½
Inland Steel 4	6	80	79½	79⅞+	¼
Inspirat Cop.75g	15	13¼	12⅞	13 +	⅛
InterchemCor 1.60	1	25⅛	25⅛	25⅛+	⅛
Intercon Rub .40e	5	4⅝	4⅝	4⅝—	⅛
Interlake Ir .25g	50	9⅝	9⅝	9½+	¼
Int Agricultural	2	1⅝	1⅝	1⅝+	⅛
Int Agr pr pf	1	40	40	40 —	½
Int Harvest 1.60	6	56¼	55½	56¼+	⅝
Do pf 7	1	166	166	166 +	¼
Int Mer Marine	12	8⅝	8¼	8¼—	¼
Int Nick Can 2	45	28	27¼	27⅞+	⅞
Int Paper&Pow	58	18⅝	18⅜	18½+	¼
Do pf 5	5	67⅝	67⅝	67⅝+	⅝
Int Ry Cen Am	1	1⅞	1⅞	1⅞—	⅛
Do A pf 3.75k	1.50	39⅝	39	39¼—	⅝
Int Shoe 1.50	4	29⅝	29¼	29¼+	¼
Int Silver 1g	3	42	42	42 +	1
Int Tel & Tel	7	2⅝	2¼	2⅝+	¼
IntDeptStrs .45g	6	11⅝	11⅝	11⅝+	⅛
IntertypCorp .40g	1	8⅝	8⅝	8⅝	....
IslandCrkCoal 1g	1	32⅝	32⅝	32⅝+	⅛
J					
Jarvis W B .75g	4	10⅝	10⅝	10⅝	....
Jewel Tea 2.40	1	38⅝	38⅝	38⅝+	½
Johns-Man 1.50g	5	67½	66½	67½+	½
Jon-LStl pf 2.25k	28	111½	110	110⅝+	⅝
K					
KalamStv-F .45g	5	10¼	10	10¼+	⅛
Kan City Sou	26	5¼	5	5¼+	⅛
Do pf 1e	1	20½	20½	20½	....
Kaufm Dept .80	3	14½	14½	14½+	½
Kayser J .15g	2	8⅝	8⅝	8⅝+	⅛
Keith-A-Or pf 7	.20	119	118½	119 +	1½
Kel-HayWh A 2k	4	16	15⅝	16 +	¼
Do B	10	7¼	7	7 +	⅛
Kennecott Cop 2g	25	39½	39¼	39¼—	⅛
KeystS&W .50g	2	14¼	14¼	14¼+	¼
Kinney GR Co 1k	1	31½	31½	31½+	⅝
Do $5 pf 3k	2.50	40	39⅝	40 +	1½
Kresge SS 1.20a	3	25⅝	25¼	25¼	....
Kress S H 1.60	5	27	26⅞	27 +	⅛
Kroger Grocery 2	3	28	27⅝	27⅝—	¼
L					
Laclede Gas	.50	12½	12¼	12½+	¼
Do pf	1	38	38	38 —	1½
Lane Bryant .75g	1	10⅝	10⅝	10⅝+	⅛
LeeRub-Tir 1.50g	1	26	26	26 +	⅛
Leh P C 1.50	2	25	24⅝	25	....
Lehigh Val Coal	66	2⅛	2	2⅛	....
Do pf	23	12⅝	12¼	12½—	⅛
Leh Val RR	45	4⅝	4	4⅝+	⅝
LehmannCorp 1a	1	23⅝	23⅝	23⅝—	⅛
Lehn&Fink .70g	1	13⅝	13⅝	13⅝+	¼
Lerner Stores 2	1	23	23	23	....
Lib-O-F Gl 1.50g	11	29⅛	29	29 +	⅝
Lib.McN-L .35g	33	5⅝	5½	5⅝	....
Liggett-Myers 4a	2	87½	87½	87½+	1
Lima Locomotive	3	29	28⅝	29 +	½
Link Belt 2	1	34	34	34	....
Lockh Airc 1.50e	28	28⅛	27⅝	27⅝+	⅛
Loew's Inc 2	17	33⅞	33⅝	33⅞+	⅛
Lone Star Cem 3	4	45½	44⅝	45½+	⅛
Long-Bell Lbr A	3	3¼	3⅛	3¼—	⅛
Loose-WilBis .75g	1	16⅞	16⅞	16⅞+	⅛
Lorillard P .60g	2	18⅛	18⅛	18⅛+	⅛
Louis-Nash 5.25g	3	69⅝	69⅝	69⅝+	1⅛
LouisG-E A 1.50	1	21⅛	21⅛	21⅛+	⅛
M					
Mack Trucks 1g	12	31⅝	31⅝	31⅝+	⅝
MacyRHCo 1.50g	5	27⅝	27⅛	27⅛	....
Mad Sq Gar .85g	1	13	13	13	....
Magma Cop 1g	3	31	30⅝	31 +	1
Manati Sugar	56	4½	3⅞	4 +	⅛
ManhattanShirt 1	1	16	16	16 +	½
Maracai Oil Expl	2	1⅝	1⅝	1⅝+	⅛
MarineMidl .30g	5	4⅝	4⅝	4⅝	....
MarshallField .80	23	16⅝	16⅝	16⅝+	⅛
Martin G L 1.50g	20	30⅝	29⅝	30⅝+	⅝
Martin-Parry	14	9⅝	9⅛	9⅝	....
Masonite Corp 1a	2	24	24	24	....
Mathieson A 1.50	2	29⅝	29⅝	29⅝+	⅝
May Dept Stor 3	2	56½	56	56½+	1
Maytag Co pf 3	1	24⅛	24⅛	24⅛+	⅛
McCall Corp 1.40	2	13	12⅝	12⅝—	⅛
McCrory Stores 1	2	15⅝	15½	15⅝+	⅛
Do pf ww 5	1	105⅝	105⅝	105⅝—	⅛
McGraw Elec 2	3	20⅛	20	20⅛+	⅛
McKess&Rob new	16	15	14⅝	14⅝+	⅛
McLellan St .40g	1	7½	7½	7½+	⅛
Mead Corp .25g	2	9⅝	9⅝	9⅝+	⅛
Melville Shoe 2	1	30⅛	30⅛	30⅛+	⅛
Mengel Co	2	5⅛	5⅛	5⅛+	⅛
Do 5% pf 3k	.30	28	27⅝	28	....
MestaMach 1.50g	1	33	33	33 +	⅛
Miami Copp .45g	15	8⅝	8¼	8⅝+	⅛

Stock, div. $—	Sales, 100s.	High.	Low.	Close.	Net chge.
Mid-ContPet .40g	8	17⅝	17½	17⅝+	⅛
Minn-Honey R 2a	1	42	42	42	....
Minn-Moline	7	3⅝	3⅝	3⅝+	⅛
Do pf 6.50e	6	79⅞	78	79⅞+	3⅞
Mission Corp .25e	23	13⅛	12⅝	13⅛+	⅜
Mo-Kan-Texas	2	11/16	9/16	9/16+	1/16
Do pf	13	2⅝	2⅝	2⅝+	⅛
Mohawk Carp 1g	4	16⅝	16	16⅝+	⅝
Mont Ward 1.50g	42	35⅝	35½	35⅝	....
Morris&E 3.875	1.40	29	28⅝	29 +	⅛
Motor Produc 1e	2	8⅝	8	8⅝+	1
Mueller Bra .75g	1	23	23	23 —	½
Mullins Mfg B	5	4½	4½	4½+	⅛
Murphy G C 4	1	71	71	71	....
Murray Corp .25e	11	6⅛	5⅞	6⅛+	⅛
N					
Nash-Kelv .125g	149	5⅝	5¼	5⅝+	⅛
NashChat&StL 1g	2	22½	20⅞	22½+	2⅛
Nat Acme 1g	11	22	21½	21½	....
Nat Auto Fib .60	1	5⅝	5⅝	5⅝	....
Do pf .60	1	7⅛	7⅛	7⅛—	⅛
Nat Aviatn .25g	8	8⅝	8⅝	8⅝+	⅛
Nat Biscuit 1.60	12	17⅞	17⅝	17¾	....
Nat Can	7	8	7⅞	8 +	⅛
Nat Cash Reg 1	6	14	14	14	....
Nat Dairy Pr .80	46	14⅝	14¼	14⅝+	⅛
Nat Dept Stores	3	7	6⅞	7 +	⅛
Nat Distillers 2	19	23	22⅞	23 +	1
Nat Gypsum .40e	15	7	6⅞	7 +	⅛
Do pf 4.50	.70	81½	80⅝	80⅝—	1
Nat Lead .50	10	18⅝	17⅞	18⅛+	⅛
Do pf B 6	.10	145½	145½	145½	....
NatMal&StC .50g	2	22⅝	22⅝	22⅝+	⅝
Nat Oil Pr 1.10g	1	32	32	32	....
Nat Pow&L .60	57	6⅝	6⅛	6⅛—	⅛
Natl Steel 3	14	56⅝	55⅝	56⅛+	⅛
Nat Supply	20	7⅞	7⅝	7⅞+	⅛
Do $2 pf	4	14½	14½	14½+	½
Nat Tea	14	4⅛	4	4⅛+	⅛
Natomas Co 1	1	9⅝	9⅝	9⅝	....
Nehi Corp .60	2	9⅝	9⅝	9⅝+	⅛
Neisner Bros 1a	2	17	17	17 +	¼
Newmont M .75g	4	31	30⅝	31 +	⅝
Newport Ind.25g	5	10	9⅝	9⅝	....
NewptNSh 1.40g	19	26½	26⅝	26½+	½
Do pf 5	2	116	114½	114½+	1⅛
NYABrake 1.50g	1	40⅝	40⅝	40⅝	....
N Y Central RR	115	13⅝	13⅛	13⅜+	¼
NWChi&St.Louis	10	17⅝	17	17⅝+	⅛
Do pf	30	45	44½	44⅝+	1¼
N Y Dock	1	6	6	6 +	⅛
N Y &Harlem 5	.10	110	110	110 —	⅝
N Y N H&H	6	7/32	7/32	7/32+	1/16
Do pf	2	⅞	⅞	⅞+	1/16
NYShipbuild 1g	19	32⅝	32⅝	32⅝+	½
Noblitt-S 1.50g	1	25	25	25	....
Norf&West 10a	1	202½	202½	202½+	1
NoAmAvia .75g	81	16⅝	16⅛	16⅝+	⅝
NorthAmCo .86f	24	13⅝	13⅛	13⅛—	⅛
Do 1st pf 8.25k	1	55	55	55 +	1
Northern Pac	95	7⅝	7⅝	7⅝+	⅛
Norwalk T & R	3	2⅛	2⅛	2⅛+	⅛
O					
Ohio Oil .25g	20	9⅞	9⅝	9⅝	....
Oliver F Eq .50g	4	22	21⅝	21⅝—	½
OmnibusCorp .30g	8	6⅝	6⅛	6⅛—	½
OppenheimCo .40g	2	5	5	5	....
Otis Elev .60g	9	16⅝	16⅛	16⅛—	⅛
Otis Steel	21	8⅛	8	8⅛+	⅛
Do 1 pf 8.25k	1	55	55	55 +	1
Owens-IlG 1.50g	8	47	47	47 +	½
P					
Pac Am Fish	4	10	10	10 +	¼
Pac Coast	8.40	3⅝	3⅜	3⅝+	¼
Do 1st pf	.30	19	18⅞	18⅞+	⅛
Do 2d pf	3.20	8⅝	7⅞	8⅝+	⅛
Pac G & El 2	7	25⅝	25⅝	25⅝+	⅛
Pac Lighting 3	6	36⅛	36	36 —	⅝
Pac Mills	21	18⅛	18	18⅛+	1
PacTinCons .50g	18	4⅛	3⅞	3⅞+	⅛
Pac West Oil	6	8⅝	8⅝	8⅝+	⅛
Packard Motor	39	2⅝	2⅝	2⅝	....
Pan A Airways	10	14	13⅝	14 +	⅛
Panhandle P&R	38	1⅛	1⅛	1⅛+	⅛
ParaffineCosI 1g	2	30⅝	30⅛	30⅝+	⅛
Param Pict .40g	160	12⅝	11⅞	12⅝+	⅜
Do 1st pf 6	4	99⅛	99	99⅛+	1½
Do 2d pf .60	15	11⅛	11⅛	11⅛+	⅛
Park&Tilford	1	16⅝	16⅝	16⅝+	⅛
Park U CM .10g	18	1⅞	1⅝	1⅞+	⅛
ParkDavis 1.20g	1	29½	29½	29½	....
Parker Rust-P 1a	1	18⅝	18⅝	18⅝—	⅛
Pathe Film .30e	48	14	13⅝	13⅞+	⅛
PatinoMin 1.20g	67	10⅛	9⅝	10⅛+	1
Penney J C 3	5	82½	82	82½+	¼
Penn Coal&Coke	4	3⅛	3⅛	3⅛	....
Pen-DC pfA1.50k	2	51	50	51 +	1
Penn R R 1g	17	24⅝	24⅛	24⅝	....
PeoplesGL&C 4g	5	43⅝	43⅛	43⅝+	⅝
Pepsi-Cola 1g	88	28⅞	28	28½+	⅝
Pere Marquette	4	11⅝	11	11⅝+	⅝
Do pf	2	36⅛	36	36⅛+	1⅛
Do pr pf	1.50	57⅛	57	57 +	½
PetrolCorp .20a	2	6⅛	6⅛	6⅛	....
Pfeiffer Brew 1	2	7	7	7	....
Phelps Dodge 1g	10	35½	35	35½+	⅛
Philco Corp .50g	4	10⅛	10⅛	10⅛	....
Phillips-Jones	3	8	7⅝	8 +	⅝
Do pf	.10	75	75	75	....
Phillips Pet 2	17	45⅝	45⅛	45⅝+	⅛
Phoenix Hosiery	1	3	3	3 +	⅛
Do pf 1.75k	.10	51	51	51 +	5½
Pillsbury Flour 1	1	17½	17½	17½+	⅛
Pitt&West Va	1.90	14¼	14	14¼+	⅛
Pittsburgh Coal	1	6⅝	6⅝	6⅝+	⅛
Do pf	2	40⅛	39½	39½—	½
Pitt Coke&Ir .25e	6	8	7⅞	7⅞—	⅛
Pitt Scr&Blt .30g	6	6⅝	6⅝	6⅝+	⅛
Pitt Steel pf B	.60	60	59	60 +	1
Do 5% pf	.40	37	36⅛	36⅛+	⅛
Pittston Co	5	1⅝	1⅛	1⅛—	⅛
Plymouth Oil .60g	7	17	16⅝	17 +	⅛
Pond Crk Po .75g	1	18⅝	18⅝	18⅝	....
Poor&Co B	3	7⅝	7⅛	7⅝+	⅛
Postal Tel pf	48	12⅛	11⅝	12 +	⅛
Pressed Steel Car	15	11⅛	10⅞	11 +	⅛
Do 1st pf .50k	1	11	11	11 +	⅛
Do 2d pf 2.50g	1	36½	36½	36½—	¼
Procter&Gam 2g	3	60⅝	59⅝	59⅞—	⅛
Pub Sv N J 1.10g	8	22⅝	22⅜	22⅝+	⅛
Do $5 pf 5	2	100½	100	100 —	⅛
Pullman 1a	5	29	28⅝	29 +	⅛
Pure Oil .25e	11	10⅝	10⅝	10⅝+	⅛
Do 6% pf 6	1	104½	104⅛	104⅛+	⅛
Purity Bak .50g	3	11⅛	11⅛	11⅛	....
R					
Rad Crp Am .20g	41	4	3⅞	3⅞—	⅛
Radio-Keith-Orph	1	3⅝	3⅝	3⅝	....
R R S Ill Cn St	2.50	4⅝	4⅝	4⅝	....
Rayonier Inc .50g	51	18⅝	17⅝	17⅞+	⅛
Reading Co 1	5	18¼	18⅛	18⅛+	⅛
Real Silk Hosiery	4	2⅛	2⅛	2⅛+	⅛
Do pf 2e	.10	36	36	36 +	3⅞
Reis&Co 1 pf	.30	12	12	12	....
Reliable Stres .50	1	9¼	9¼	9¼	....
Reming Rnd .80a	5	9⅝	9⅛	9⅛+	⅛
Do pf ww 4.50	1	62½	62½	62½+	⅝
Reo Motors ct	10	1⅜	1⅜	1⅜	....
Repub Steel 1g	69	21⅛	20⅝	21 +	⅛
Do pf A 6	1	87⅝	87⅝	87⅝+	1⅛
Revere Cop&Bra	4	9⅝	9⅝	9⅝+	⅛
Do A	1	21½	21⅛	21⅛+	⅛
Do pf 5.25k	.50	111⅛	110⅛	110⅛—	2⅛
Reynolds Met .30e	47	15⅝	15	15⅝+	⅝
Do pf 5.50	.50	94	94	94 +	1
Reynolds Spring	9	8⅛	8	8¼+	⅛
Reynolds Tob 2	.20	52	52	52 +	⅛
Do B 2	12	33	32⅝	32⅝+	⅛
Ritter Dental .25g	1	9¼	9¼	9¼—	⅛
Ruberoid .50g	3	18	17⅝	18 +	⅛
Rustless I&S .45g	26	13⅝	13⅛	13⅝+	⅛
Do pf 2.50	.10	44⅝	44⅝	44⅝—	¼
S					
Safeway Stores 3	3	44⅛	43⅝	44⅛+	⅛
Do 5% pf 5	1.40	111	110⅛	110⅛—	⅛
St Joseph Ld 1g	3	37⅛	37⅛	37⅛—	⅛
St L Southwest	.20	1⅛	1⅛	1⅛	....
Savage Ar .75g	110	20⅝	20⅛	20⅝+	⅝
Schenley Dis .50g	62	14⅝	14⅛	14½+	⅛
Scott Paper 1.80	2	36⅝	36⅛	36⅝+	⅝
Seaboard Air Lin	1	3/16	3/16	3/16	....
Seaboard Oil 1	4	17	16⅝	16⅝+	⅛
Seagrave Corp	1	3⅝	3⅝	3⅝+	⅛
Sears Roebuck 3a	15	73⅝	72⅛	73 +	⅝
Servel Inc 1	12	8⅝	8½	8⅝+	⅛
Sharon Stl C .50g	4	14¼	14	14¼+	⅛
Do pf 5	.60	67	66	67 +	1
Sharp & Doh .20g	5	5⅛	5⅛	5⅛+	⅛
Shattuck F G .40	1	6⅛	6⅛	6⅛—	⅛
Sheaffer Pen 2a	1	36⅛	36	36 —	⅛
Shell Un Oil .40g	17	15⅝	15⅛	15½+	⅛
Silver Kg C .20g	3	4⅝	4⅛	4⅝+	⅛
Simmons Co .50g	5	20	19⅞	19⅞	....
Simms Petrol	1	1⅝	1⅝	1⅝	....
Simonds S&S1.10g	2	26⅝	26⅝	26⅝+	⅛
Skelly Oil .50g	28	32⅝	31⅛	32⅝+	1⅛
Smith AO C .50e	3	23	23	23 +	1
Snider Pack 1	4	15⅞	15⅝	15⅝—	⅛
Socony Vac .25g	54	10⅝	10⅛	10⅝+	⅛
Sou Am G&P.10g	29	2⅛	2⅛	2⅛—	⅛
So P Rico S .65g	30	18⅝	18	18⅝+	⅛
Sou Cal Edi 1.50a	5	23⅛	23⅛	23⅛+	⅛
Sou Nat Gas 1	3	12⅛	12⅛	12⅛—	⅛
Southern Pacific	138	13⅝	13⅛	13⅝+	⅛
Southern Ry	130	17⅝	16⅝	17⅝+	1⅛
Do pf	39	29⅞	28⅞	29⅛+	1⅝
Sparks Withgtn	23	1⅝	1⅝	1⅝+	⅛
Spear & Co	7	6⅛	5⅝	5⅞—	⅛
Sperry Corp 1g	9	39	38⅝	39 +	⅝
Spicer Mfg 2.25g	6	38⅛	37⅝	38⅛+	⅛
Do pf A 3	.20	57	57	57	....
Spiegel Inc .45g	20	6⅛	6⅛	6⅛+	⅛
Do pf 4.50	.80	52⅝	52⅝	52⅝+	⅛
Stand Brands .40a	9	6	5⅞	5⅞	....
Stand Gas&El	3	⅛	⅛	⅛	....
Do $4 pf	3	2⅛	2⅛	2⅛	....
Do $6 pr pf	1	16⅛	16⅛	16⅛—	⅛
Do $7 pr pf	4	18⅝	18⅛	18⅝+	⅛
Stand Oil Cal 1	25	24	23⅝	23⅝—	⅛
Do Ind 1	21	34	33⅝	34	....
Do N J 1a	54	45⅛	44⅝	45⅛+	⅛
Do Ohio 1.50	7	48	47	48 +	1
Sterling Prd 3.80	4	62	61	62 +	1⅝
Stewart-War .25g	4	7⅛	7⅛	7⅛+	⅛
Stokely Bros	7	5⅛	5⅛	5⅛—	⅛
Stone & Web .50e	64	8	7⅝	7⅞+	⅛
Studebaker Corp	39	6	5⅞	6 +	⅛
Sunshine Mg 1.60	7	8⅝	8⅝	8⅝+	⅛
Superheater 1	2	18⅛	18⅛	18⅛	....
Superior Oil .10e	1	2⅛	2⅛	2⅛	....
Superior Steel	4	16⅝	16⅝	16⅝+	⅝
Swift & Co 1.20a	22	24	23⅝	24	....
Swift Intl 2	12	23⅛	23⅛	23⅛—	⅛
Syming-G ww.75g	3	7⅛	7⅛	7⅛+	⅛
Do xw .75g	7	6⅝	6⅝	6⅝	....
T					
Talcott J Inc .30g	3	4⅝	4⅝	4⅝—	⅛
Tenn Corp .50g	12	9⅛	9	9⅛+	⅛
Texas Corp 2	19	44⅛	43⅛	43⅝+	⅛
Texas G Pr .10g	1	3⅝	3⅝	3⅝+	⅛
Tex Gulf Sul 2	13	38⅛	37⅝	38⅛+	⅝
Tex Pac C&O .40	20	7⅝	7⅛	7⅝+	⅛
Tex Pac L Tr .10e	4	5⅛	5⅛	5⅛+	⅛
Thatcher Mfg	5	8⅛	8⅛	8⅛+	⅛
The Fair pf	.60	48	48	48	....
Thermoid Co .20g	5	5⅛	4⅞	5⅛+	⅛
Thompson Pr 1g	11	30½	29⅞	30⅛+	⅛
Thompson-Starrett	10	⅝	⅝	⅝+	1/16
Do pf	5	15⅝	15⅛	15⅝+	1¼
TideWatA Oil .60	13	10⅝	10⅝	10⅝+	⅛
Timk-Det Axle 2g	10	33⅝	33⅛	33⅝	....

Stock, div. $—	Sales, 100s.	High.	Low.	Close.	Net chge.
Timk RollB 1.25g	2	45⅛	45	45⅛+	⅛
Transamerica .50	9	4⅝	4½	4⅝+	⅛
Trans & West Air	3	13⅝	13⅝	13⅝—	⅝
Transue&Will.30g	12	10⅛	9⅝	10⅛+	⅝
Tri-Cont Corp	3	1⅝	1⅛	1⅝	....
Do pf 6	2.30	71	70	71 +	2⅝
Truax-Tr C .25g	21	6⅝	6⅛	6⅛+	¼
Twent C-Fox F	8	7	6⅞	7 +	⅛
Do pf 1.50	2	19⅝	19½	19⅝+	½
Twin City RT pf	1.60	22½	20⅞	22½+	2¼
Twin Coach .70e	5	8	7⅝	8 +	⅛
U					
Un Bag & P .50g	15	12¼	12	12	....
Un Carbide 2.25g	23	79⅛	78¼	78⅞+	⅛
Union Oil Cal 1	2	15¼	15⅛	15⅛+	⅛
Union Pacific 6	3	82	81⅞	82 +	⅛
Do pf 4	2	83¼	83	83¼—	⅛
Union TankCar 2	2	31	30½	30½	....
United Air Lines	8	12⅛	12⅛	12⅛+	⅛
Unit Aircraft 2g	17	43	42⅝	42⅝+	⅛
Unit Biscuit .50g	3	14⅛	14⅛	14⅛+	⅛
Do pf 5	.20	110⅝	110⅝	110⅝+	⅝
United Corp	40	⅝	9/16	⅝	....
Do pf	11	24⅝	24	24⅝+	⅝
United Drug	11	4⅛	4⅛	4⅛	....
United Elec Coal	4	5⅝	5⅛	5⅛	....
Unit Eng&Fdy 2	1	40	40	40 +	1
United Fruit 4	8	69¼	68⅝	69¼+	¼
Unit Gas Imp .80	13	7⅝	7⅝	7⅝—	⅛
Unit Mer&M .25g	15	11⅝	11⅛	11⅝—	⅛
U S & For Sec	22	4	3⅞	4 +	⅛
U S Distrib pf	.20	18⅛	18⅛	18⅛+	⅛
U S Freight .50g	3	12⅝	12⅝	12⅝+	⅛
U S Gypsum 2	3	62⅛	61½	62⅛+	1⅛
U S HoffmanMach	3	8⅝	8⅝	8⅝	....
U S Ind Alco 1a	18	32⅛	31⅝	32 +	⅛
U S Leather A	1	8	8	8	....
U S Pipe&Fdy 2	10	31½	30⅝	31⅜+	⅛
U S Play Card 2a	1	32	32	32 +	⅛
U S Real&Imp	18	2⅛	2	2⅛+	⅛
U S Rubber .50g	54	24⅝	24¼	24⅝+	⅛
Do 1st pf 8	4	92⅛	92	92¼+	1⅛
U S Steel 2g	126	60⅝	59⅝	60⅛+	1⅛
Do pf 7	9	121	119⅝	120⅛+	⅛
U S Tobacco 1.28	1	27⅝	27⅝	27⅝	....
United Stores A	5	1	15/16	1	....
V					
Vadsco Sales	5	⅝	5/16	⅝	....
VanNormMT .50g	6	14	13⅞	14 +	¼
Van Raalte 1g	2	25	25	25 —	1
Vanadium .50g	28	27¼	26	27¼+	1¼
Va-Caro Chem	4	2	1⅞	1⅞+	⅛
Va El&P $6 pf 6	.10	117¼	117¼	117¼	....
Va Iron C&C pf	.80	23	21⅛	21⅛—	1½
Virginia Ry 2.50	2	39	38⅝	38⅝—	1¼
Do pf 1.50	2	32½	32½	32½	....
W					
Wabash pf A	5	⅝	⅝	⅝+	1/16
Waldorf Sys 1	1	9	9	9 +	¼
Walgreen Co 1.60	3	20	19⅞	20 +	¼
Walker G&W 4h	1	30¼	30¼	30¼—	⅛
Walworth Co	13	5⅝	5⅛	5⅝+	⅛
Ward Baking A	1	4⅛	4⅛	4⅛+	⅛
Do pf	1	19	19	19	....
Warner Bros Pict	81	4⅝	4⅛	4⅝+	⅛
Do pf 2.89k	.30	69½	69½	69½+	⅛
Warren Bros	1	1⅛	1⅛	1⅛	....
Do cv pf	1.70	14	13⅝	14 +	⅝
Wash Gas Lt 1.50	1	20½	20½	20½—	⅛
Wayne Pu 1.50g	1	16⅝	16⅝	16⅝	....
Webster Eisenlohr	1	2⅝	2⅝	2⅝—	⅛
Wesson O&S .50g	16	24⅛	23⅝	24⅛+	1⅛
WestPenn ElA 7	.20	100⅝	100	100	....
Do 7% pf 7	.20	103	102½	103 +	⅛
West P P pf 4.50	.10	116½	116½	116½+	⅛
WVaP&Pap 1.30g	5	20⅝	20⅝	20⅝+	⅛
West Auto Sup 2	1	29	29	29	....
West Maryland	10	3⅞	3⅝	3⅞+	⅛
Do 2d pf	3	8⅛	8⅛	8⅛+	¼
West UnionTel 1g	20	29	28⅝	28⅝—	⅛
West Air Br .75g	21	23⅛	22⅝	22⅝—	⅛
West El&Mfg 2g	13	93⅛	92⅝	93 +	½
WestvacoChl 1.40	3	36	36	36	....
Do pf 4.50	.20	109½	109½	109½+	⅛
Wheeling Stl .25g	40	29⅛	28⅝	29 +	⅝
Do pr pf 5	1	71	71	71	....
White Motor .50g	9	15⅝	15⅛	15⅝+	⅛
White RMS .10g	6	7⅝	7⅛	7⅝+	⅛
White Sewing Ma	7	4⅝	4⅛	4⅝+	⅛
Do pr pf 2	1	26	26	26 +	⅛
Wilcox O&G .10e	1	2⅛	2⅛	2⅛	....
Willys-Overland	5	1⅝	1⅝	1⅝	....
Do pf	13	4⅛	4⅛	4⅛+	⅛
Wilson & Co	45	6⅝	6⅛	6⅝+	⅛
Do $6 pf 7.50g	1	74½	74½	74½+	¼
Woolworth 1.60g	10	30	29⅞	29⅞—	⅛
Worthington P&M	4	24⅝	24⅛	24⅝+	⅛
Docvprpf3.375k	2	71	70	71	....
Do pr pf3.375k	1	67	67	67 +	1
Y					
Yale & Towne .60	2	21⅛	21⅛	21⅛	....
Yellow T&C .50g	42	15⅛	14⅝	15 +	⅛
Do 7% pf 7	.60	117	117	117 —	⅛
Young S&T 2g	73	40⅝	39	40 +	1⅛
Young S&W 1g	2	10⅛	10⅛	10⅛	....
YoungstSD 1.25g	13	17⅝	17	17⅝+	....
Z					
Zenith Radio 1g	5	12⅝	12⅝	12⅝+	⅛
Zonite Products	2	1⅝	1⅝	1⅝+	⅛

*Ex dividend. xr—Ex rights. a—Also extra or extras. d—Cash or stock. e—Paid last year. f—Payable in stock. g—Declared or paid so far this year. h—Payable in Canadian funds. k—Accumulated dividend paid or declared this year.

Rates of dividends in foregoing table are annual disbursements based on the last quarterly or semiannual declaration. Unless otherwise noted, special or extra dividends are not included.

Sales to 11 a. m., 300,000; to 12 noon, 450,000; to 1 p. m., 570,000; to 2 p. m., 700,000; total sales, 938,350 shares.

WASHINGTON, D. C., July 28 [Special].—Odd lot purchases by customers on July 26 were 36,425 shares; sales, 38,735, including 389 shares sold short.

WHAT STOCKS DID

[Monday, July 28, 1941.]

NEW YORK STOCKS.

TRIBUNE AVERAGES.

	25 indust.	25 rails.	50 stks.
High	165.78	22.89	94.33
Low	163.99	22.54	93.26
Close	165.64	22.78	94.21
Net change	+1.97	+0.41	+1.19

ASSOCIATED PRESS AVERAGES.

	30 indust.	15 rails.	15 util.	60 stks.
Net change	+0.7	+0.4	....	+0.4
Monday	63.3	18.5	32.4	44.3
Prev. day	62.6	18.1	32.4	43.9
Month ago	59.1	17.0	31.4	41.6
Year ago	58.1	15.5	35.7	41.7
1941 high	63.9	18.5	35.5	45.0
1941 low	54.8	15.4	30.3	39.1
1940 high	74.2	20.5	40.6	52.2
1940 low	52.3	13.0	30.9	37.0

60 Stock Range Since 1927:

	1938-'39.	1932-'37.	1927-'29.
High	54.7	75.3	157.7
Low	33.7	16.9	61.8

DOW-JONES AVERAGES.

	30 indust.	20 rails.	15 util.	65 stks.
Opening	128.79	30.36	18.70	43.58
11 a. m.	129.42	30.41	18.67	43.73
12 noon	129.46	30.45	18.69	43.75
1 p. m.	129.38	30.47	18.65	43.74
2 p. m.	129.54	30.54	18.68	43.80
High	130.37	30.71	18.78	44.07
Low	128.65	30.31	18.61	43.51
Close	130.06	30.55	18.69	43.93
Net change	+1.36	+.48	+.10	+.49

Transactions.
[In stocks used in Dow-Jones averages.]

Industrials	68,600
Railroads	98,700
Utilities	20,600
Total	187,900

LONDON AVERAGES.
[London Financial Times.]

	Close.	Net chge.
Industrials	91.6	+0.3
Railroads	47.5	—0.1

CASH GRAIN

Estimated receipts of cash grain at Chicago Monday: wheat, 220 cars; corn, 312 cars; oats, 146 cars; rye, 2 cars; barley, 41 cars; soy beans, 32 cars. Range of cash grain prices per bushel in leading markets:

WHEAT.

No.	Chicago.	Kansas City.	St. Louis.
2 red	1.04 @05	1.01 @05½	....
3 red	1.04	97½@04½	1.06⅝
1 hd	1.03 @04½	1.01 @01⅝	1.04 @06⅝
2 hd	1.03¼@04½	1.00½@02½	....
2 mix	1.02⅝@03¼	....	....
	Duluth.	Winnipeg.	Minneapolis.
1 d.n.	99¼@1.00⅝	73⅞	98⅝@1.00⅝

CORN.

	Chicago.	Peoria.	St. Louis.
2 yel	74	72⅝@73	74½
3 yel	73½@74	....	....
4 yel	72½@73	72½	....
5 yel	71½	....	....
2 wh	86	....	....
3 wh	85	....	....

OATS.

	Chicago.	Kansas City.	Minneapolis.
1 wh	36 @36¼	....	....
2 wh	35¼@36	34½@36¼	32 @33⅛
3 wh	33½@35¼	33¼@35	30⅛@32⅛
4 wh	32⅝@34	....	29 @32

RYE AND FLAX.

	Rye.	Flax.
Minneapolis	.56⅝@58⅝	1.82¼@1.86¼
Duluth	.55⅝@57⅝	1.86¼

SOY BEANS.

No. 2 yellow sold at $1.49½@1.50 per bu, track, Chicago; No. 3 yellow, $1.47. Toledo, No. 2 yellow, $1.38½@1.39.

BARLEY.

	Malting.	Feed.
Chicago	.53@62	43@49
Milwaukee	.48@58	43@49
Minneapolis	.40@55	38@40

MINNEAPOLIS FLOUR.

MINNEAPOLIS, Minn., July 28 (AP).—Carload lots, per barrel in 98 pound cotton sacks: Family patents unchanged, $6.85@7.05; standard patents 5 points lower, $5.40@5.60. Shipments, 16,500 brls. Pure bran, $24.00@24.50 per ton. Standard middlings, $25.00@25.50.

CHICAGO STOCKS

Monday, July 28, 1941.

Shares sold today..........24,000
Year ago..........11,000
Total sales 1941 to date..........3,057,000
Total sales 1940 to date..........5,135,000

Stock, div. $—	Sales, 100s.	High.	Low.	Close.	Net chge.
AbbottLab 1.60a	1.50	53½	53⅝	53⅝—	⅛
Acme Steel 4	.50	50⅝	50⅝	50⅝+	4⅝
Allis-Ch Mfg .50g	.50	30⅞	30⅞	30⅞—	⅛
AmPubSpf 3.50k	.10	89½	89½	89½—	⅝
Am Tel&Tel 9	.50	154⅛	154⅛	154⅛+	⅝
Do rt wi	7	1*	1*	1*	....
1* denotes 1 9/32.					
Armour & Co	9.50	5	4⅞	5 +	⅛
Asbestos Mfg	1	1⅛	1⅛	1⅛—	⅛
Autom Wash	2	½	½	½	....
Aviation Corp	3.50	3⅝	3½	3½—	⅛
Belden Mfg .60g	5.50	11⅛	11	11⅛+	⅛
Bendix Av 3g	1.50	39⅝	39	39⅝+	⅞
Berghoff Brew 1	1.50	7⅛	7⅛	7⅛	....
Bliss&Laugh .50g	1	15⅝	15⅝	15⅝+	⅝
Borg-War .80g	5.50	19⅛	19	19⅛	....
Br F-W"A"pf.65e	2	9½	9½	9½+	½
BurdPistonR .20g	1	3	3	3	....
ButlerBros .30g	1.50	6⅛	6⅛	6⅛—	⅛
CenIllPbSvcpf 3k	.90	88	87¼	87⅞+	⅛
Cen Sta P&L pf	.20	4⅛	4⅛	4⅛—	⅛
Chi Corp pf 1k	.50	31⅞	31⅞	31⅞+	⅛
ChryslerCorp 3g	1.50	58⅛	57⅛	58⅛+	2⅛
Cities Serv	5	5⅛	5⅛	5⅛—	⅛
Com Ed 1.80	9.50	26⅝	26⅝	26⅝+	⅛
Cons Oil .50	6	6⅝	6⅝	6⅝	....
‡Cont Corp .75g	.50	16⅛	16⅛	16⅛	....
‡Crane Co .80e	1.84	17⅛	16⅞	17	....
Deere & Co 1.50e	.50	26⅛	26⅛	26⅛+	¼
DiamTMotor .50g	1	8⅝	8⅝	8⅝	....
Elgin N W .75g	.50	30⅛	30⅛	30⅛+	⅛
Eversharp	1	2⅝	2⅝	2⅝—	⅛
‡GAmTrans 1.50g	.35	53⅛	53⅛	53⅛	....
Gen Foods 2	.50	39⅝	39⅝	39⅝	....
Gen Motors 1.75g	10	39⅝	38⅞	39⅝+	1
‡Gil Saf R .15g	.10	3⅛	3⅛	3⅛	....
‡Goody T&R 1a	.25	19⅛	19⅛	19⅛	....
Gos. H W .50g	1.50	9⅝	9⅛	9⅛—	⅛
Gt Lakes Dred 1	10	15	14⅝	15 +	⅝
Ham Mfg A .50g	1	9⅛	9⅛	9⅛	....
Heileman G Brew	.50	9	9	9	....
Houd-Her B .75g	1	12⅛	12⅛	12⅛+	⅛
Hub H Inc 1.60	1	15	15	15 +	⅛
Ill Cent R R	6.50	9⅝	9⅛	9⅛+	⅛
Ind Pw&Lt 1.60	1.50	19⅛	19⅛	19⅛	....
Inland Steel 4	.50	79⅝	79⅝	79⅝+	1
‡Int Harv 1.60	.15	55⅞	55⅞	55⅞	....
Jarvis W B .75g	1	10⅛	10⅛	10⅛	....
La Salle Ext .15e	1	1	1	1	....
Leath&Co pf 2.50	.30	26	26	26	....
Lib-McN&L .35g	.50	5⅝	5⅝	5⅝+	⅛
Lincoln Print	.50	1	1	1	....
Marsh Field .80	9.50	16⅝	16⅛	16⅝+	⅛
McCord Rad A	.90	19	18⅛	18⅛+	⅛
Merch&M A .40a	4	3⅝	3⅝	3⅝—	⅛
MidWestCorp .20g	14	4⅞	4⅝	4⅞+	⅛
Midland Unit pf	11	6⅝	5⅞	6⅛+	½
Miller&H pr pf	1	6⅝	6⅝	6⅝	....
Modine 1.50g	.50	25	25	25	....
Mont Ward 1.50g	1	35⅝	35⅝	35⅝+	¼
MuskMotSpecA 2	.50	22	22	22	....
Nat Cyl G .40g	1	10⅝	10⅝	10⅝	....
N Pres Cook .20e	1	3⅝	3⅝	3⅝—	⅛
Noblitt-Sp 1.50g	1	25⅛	25⅛	25⅛+	¼
No West U 7% pf	.10	12	12	12	....
Nunn-B Sh .60g	1.10	10	9⅛	9⅛—	⅛
Penn R R 1g	1	24⅝	24⅝	24⅝	....
PeoplesGL&C 4g	1	43⅝	43⅝	43⅝+	¼
Poor&Co B	1	7⅞	7⅞	7⅞+	⅛
Pressed Stl Car	1	11	11	11 +	⅛
Sangamo El .85g	1	21	21	21 +	¼
‡Sears Roeb 3a	.93	73¼	72⅞	72⅞	....
Serrick Corp B	1	3⅝	3⅝	3⅝—	⅛
‡Spiegel Inc .45g	.75	6⅛	6⅛	6⅛	....
Std Dredg .10e	2	2	2	2	....
Do pf 1.60	1	13⅝	13⅝	13⅝—	¼
Std Oil Ind 1	1	34	33⅞	34	....
Stew-Warn .25g	1	7⅛	7⅛	7⅛+	⅛
SundstMT 1.50g	.50	33⅝	33⅝	33⅝+	⅝
Swift-Co 1.20a	19.50	24	23⅝	24 +	⅛
Swift Int 2	3.50	23¼	23¼	23⅝+	⅛
Texas Corp 2	1	43⅝	43⅝	43⅝+	⅛
‡UnCarbide 2.25g	.96	78⅞	78⅞	78⅞	....
Unit Air Lines	.50	12⅛	12⅛	12⅛+	⅛
‡U S Gypsum 2	1.10	62⅝	61⅞	62⅝	....
U S Steel 2g	3	60⅛	59⅞	60⅛+	1⅛
‡Do pf 7	.03	120⅝	120⅝	120⅝	....
Utah Radio	1	1⅝	1⅝	1⅝+	⅛
Walgreen 1.60	2	20	20	20 +	¼
‡WestUnTel 1g	1.65	29⅛	29⅛	29⅛	....
‡West El&M 2g	.25	93⅛	93⅛	93⅛	....
Will Oil-O-Mat	.50	2⅝	2⅝	2⅝	....
WisBankshrs .25e	2	5⅝	5⅝	5⅝	....
Zenith Rad 1g	1	12⅝	12⅝	12⅝+	⅛

*Ex dividend. ‡Odd lots. a—Also extra or extras. e—Paid last year. g—Declared or paid so far this year. k—Accumulated dividend paid or declared this year.

OFFICIAL WEATHER FORECAST

The United States weather bureau forecast for today and tomorrow and yesterday's table of records follow:

INDIANA: Continued warm and humid; partly cloudy skies; scattered afternoon and evening thundershowers Tuesday and Wednesday.

LOWER MICHIGAN: Continued warm and humid; partly cloudy skies, with afternoon and evening thundershowers Tuesday and Wednesday.

UPPER MICHIGAN: Continued warm Tuesday and Wednesday; partly cloudy with thundershowers Tuesday and probably Wednesday.

WISCONSIN: Scattered thundershowers Tuesday and Wednesday; continued warm except locally cooler in north Tuesday.

IOWA: Partly cloudy and continued warm with a few widely scattered thundershowers in afternoon Tuesday and Wednesday.

OHIO: Considerable cloudiness with local showers and thunderstorms and not so warm Tuesday; Wednesday local thundershowers.

NORTH DAKOTA: Partly cloudy with scattered thundershowers Tuesday and Wednesday; cooler Wednesday.

SOUTH DAKOTA and NEBRASKA: Partly cloudy with widely scattered thundershowers Tuesday and Wednesday; cooler in west Wednesday.

Place of observation. State of weather. July 28, 7:30 p. m. Chicago daylight time.	Direction of wind	Temp. 7:30 p. m.	Highest today	Lowest last 24 hours	Precipitation last 24 hours
East central states—					
Alpena, cloudy	N.W.	88	94	74	...
Carbondale, cloudy	S.W.	86	96	77	...
Chicago, cloudy	W.	93	98	79	...
Cincinnati, cloudy	S.W.	94	100	72	...
Cleveland, cloudy	S.W.	74	95	74	...
Detroit, cloudy	W.	79	94	73	.13
Escanaba, cloudy	S.	79	87	72	.15
Evansville, cloudy	S.W.	88	93	73	...
Fort Wayne, cloudy	S.W.	91	97	72	...
Grand Rapids, cloudy	N.W.	87	95	75	...
Green Bay, cloudy	S.W.	90	94	76	...
Indianapolis, cloudy	S.W.	91	99	71	...
La Crosse, cloudy	S.E.	86	93	72	.09
Madison, cloudy	S.W.	93	98	76	...
Marquette, cloudy	E.	71	88	70	...
Memphis, cloudy	S.W.	86	90	73	...
Milwaukee, cloudy	S.	83	97	75	.01
Moline, cloudy	S.W.	96	99	77	...
Nashville, cloudy	S.W.	86	90	74	...
Peoria, cloudy	N.	86	99	75	...
S. Ste. Marie, cloudy	W.	77	84	64	.03
Springfield, cloudy	W.	94	100	75	...
Traverse City, cloudy	E.	88	98	75	...
W. Central states—					
Bismarck, cloudy	S.E.	84	100	70	...
Charles City, clear	S.	90	94	73	...
Concordia, cloudy	S.W.	93	97	73	.16
Des Moines, clear	S.	95	97	77	...
Devils Lake, cloudy	E.	78	99	70	.11
Dodge City, clear	S.W.	92	96	70	.36
Dubuque, cloudy	S.	95	98	78	...
Duluth, cloudy	S.E.	79	85	68	...
Fargo, cloudy	N.W.	94	99	73	...
Huron, cloudy	N.W.	98	100	73	...
Kansas City, clear	S.E.	98	100	80	...
Little Rock, cloudy	S.E.	85	92	75	...
Mpls.-St. P., cloudy	S.W.	93	...	75	.04
North Platte, clear	S.	90	90	65	1.64
Oklahoma City, clear	S.	95	98	73	...
Omaha, clear	S.E.	95	98	76	...
Rapid City, clear	W.	96	98	66	...
St. Louis, cloudy	W.	88	102	78	...
Sioux City, cloudy	S.	94	98	75	...
Springfield, Mo., rain	N.	82	94	72	...
Wichita, cloudy	S.W.	87	101	70	...
Williston, clear	N.E.	89	91	64	.01
Eastern states—					
Albany, rain	N.W.	69	81	67	1.15
Atlanta, cloudy	W.	84	90	73	...
Boston, rain	N.E.	61	68	60	.66
Buffalo, rain	N.W.	74	87	73	.29
New York, cloudy	S.W.	79	87	76	.07
Philadelphia, cloudy	S.W.	77	100	73	...
Pittsburgh, cloudy	N.W.	86	96	73	...
Raleigh, cloudy	S.W.	86	96	74	...
Syracuse, cloudy	W.	68	88	67	.48
Washington, cloudy	W.	92	100	76	...
Gulf states—					
Abilene, clear	S.	92	96	72	...
Amarillo, cloudy	S.W.	87	91	64	...
Birmingham, cloudy	S.W.	85	88	72	...
Brownsville, cloudy	S.E.	87	93	78	...
El Paso, cloudy	E.	85	86	63	...
Fort Worth, clear	S.	96	99	76	...
Galveston, cloudy	S.E.	82	90	77	.04
Jacksonville, cloudy	S.W.	90	98	73	...
Miami, clear	S.W.	84	89	74	...
Mobile, cloudy	S.W.	84	92	75	...
New Orleans, cloudy	S.W.	84	93	75	.10
San Antonio, cloudy	S.E.	93	97	76	...
Shreveport, cloudy	S.W.	92	96	76	...
Tallahassee, cloudy	S.	82	95	72	...
Tampa, cloudy	N.E.	83	91	77	.20
Vicksburg, cloudy	N.W.	84	91	70	...
Mountain states—					
Albuquerque, clear	S.W.	91	92	58	...
Boise, cloudy	N.W.	76	79	55	.07
Butte, rain	N.	54	76	47	.30
Cheyenne, cloudy	N.W.	84	88	55	...
Cody, rain	N.W.	75	88	57	.10
Denver, rain	N.W.	69	92	58	.27
Havre, cloudy	S.E.	84	89	64	...
Miles City, cloudy	S.E.	93	97	64	...
Phoenix, cloudy	N.E.	98	102	70	...
Salt Lake City, cloudy	S.	87	87	64	...
W. Yellowstone, cloudy	S.W.	72	79	36	.03
Pacific states—					
Fresno, clear	N.W.	89	89	60	...
Los Angeles, cloudy	W.	75	81	60	...
Pendleton, clear	W.	83	84	61	...
San Francisco, clear	N.W.	63	66	59	...
Seattle, cloudy	S.W.	72	72	56	...
Spokane, cloudy	S.	78	79	64	.01
Yuma, clear	S.	102	104	72	...
Canadian—					
Calgary, cloudy	S.E.	78	81	54	...
Edmonton, clear	N.W.	79	82	43	...
Medicine Hat, cloudy	S.W.	88	89	63	...
Montreal, cloudy	N.	68	69	62	...
Toronto, cloudy	N.W.	87	94	72	.32
Winnipeg, cloudy	N.W.	88	89	69	.24

NEW YORK CURB

Monday, July 28, 1941.

Shares sold today..........143,000 Total sales 1941 to date........14,782,000
Year ago..........49,500 Total sales 1940 to date........28,255,563

Stock	Sales.	High.	Low.	Close.	Net chge.
Acme Wire	50	21	21	21 —	½
Ainsworth	100	4¼	4¼	4¼+	⅛
Air Investors	200	1⅝	1⅝	1⅝+	⅝
Ala Pw $6 pf	10	100	100	100 —	⅝
Allied Prod	450	19¼	18⅞	19⅛+	⅝
Do A	150	22⅛	22	22⅛+	⅝
Alum Co Am	200	120½	120	120	....
Do pf	50	112¼	112¼	112¼+	½
Alum Ltd	50	72	72	72	....
Am Cap pf	100	11	11	11 +	½
Am Cyan B	1,800	41	40½	41 +	1
Am&FgnP war	600	⅛	⅛	⅛	....
Am Exp Lines	1,200	20⅛	19⅞	19⅞+	⅛
Am Fork&Hoe	100	13	13	13	....
Am Gas & El	700	25⅛	25	25⅛+	¼
Do pf	100	110	110	110 —	½
Am Laun Mch	50	20	20	20 —	½
Am Light&T	500	13⅝	13⅝	13⅝	....
Am Republics	200	7½	7⅛	7½	....
Am Seal-Kap	100	3¼	3¼	3¼+	⅛
Am Superpow	1,100	⅛	⅛	⅛	....
AppalElPw pf	160	106¼	105¼	105½+	½
ArkNatGas A	400	1⅝	1⅝	1⅝	....
Aro Equip	100	11	11	11	....
Art Met Wks	100	6½	6½	6½+	½
Ashland Oil&R	200	5	5	5	....
Asso G&El A	100	1/16	1/16	1/16—	1/32
Atl Rayon	100	4¼	4¼	4¼+	½
Atlas Cor war	100	9/16	9/16	9/16+	1/16
Atlas D Forge	100	8⅝	8⅝	8⅝+	⅛
Aub Cen Mfg	200	3⅝	3⅝	3⅝—	⅛
Automat Prod	100	1⅛	1⅛	1⅛+	⅛
Avery&S pfww	200	16½	16½	16½+	⅛
Babcock & Wil	400	31⅞	31¼	31⅞+	⅝
Bald Loco war	400	5⅞	5⅞	5⅞+	⅛
Barium Sta Stl	200	1⅛	1¼	1¼—	⅛
Basic Refract	100	7⅝	7⅝	7⅝	....
BeaunitM cvpf	100	21½	21½	21½—	¼
Beech Airc	1,400	8⅝	8⅝	8⅝	....
Bell Airc	800	21	20½	20½—	⅝
Bellanca Airc	100	3⅝	3⅝	3⅝+	⅛
Bliss E W	1,100	17⅞	17⅞	17⅞+	⅛
BlueRevpf3d	300	36⅝	36⅝	36⅝—	¼
BrazTrL&P	300	5⅞	5⅞	5⅞	....
BreezeCorp	300	10⅛	10	10⅛	....
Brewst Aero	1,000	10⅝	10¼	10¼	....
Brill pf	100	51	50¼	51 +	1
BrownCo pf	150	19⅝	19	19⅝—	¼
Brown F&W	100	2⅛	2⅛	2⅛+	⅛
Brown-F Dist	1,100	3¼	3¼	3¼+	⅛
Buckeye P L	100	44¼	44¼	44¼	....
BufN&EP pf	200	17⅛	17⅛	17⅛+	⅛
Do 5 pf	50	93	93	93	....
BunkHill&S	100	12¼	12¼	12¼	....
Burry Biscuit	400	⅝	⅝	⅝	....
CalambaSug	200	11	10⅝	11 —	1⅛
Cal El Pow	25	8⅛	8⅛	8⅛+	½
Callite Tung	100	1⅝	1⅝	1⅝	....
Carib Syn	100	7/16	7/16	7/16	....
Carrier Corp	400	8⅛	8⅛	8½—	⅛
Casco Prod	100	6⅝	6⅝	6⅝—	⅛
Catalin Am	200	3⅝	3⅝	3⅝	....
Celaneseptcpf	200	124	124	124 +	1
Celluloid	200	6⅝	6⅝	6⅝—	⅛
Do pf	325	48	47⅞	48 +	2
CenNYPow pf	40	83	83	83 +	1⅜
Cen St El	600	1/16	1/32	1/32	....
Cessna Airc	260	7⅛	7	7⅛—	⅛
Cherry-Burrell	800	2⅝	2⅝	2⅝+	⅛
ChiFlexShaft	10	54⅛	54⅛	54⅛+	⅛
Cities Service	300	5⅛	5⅛	5⅛	....
Do pf	400	74⅝	74⅛	74⅝+	2⅛
Do pf B	200	6⅝	6⅝	6⅝—	⅛
Clev El Illum	50	40⅛	40⅛	40⅛+	1⅛
Cleve Tract	300	4⅛	4⅛	4⅛+	⅛
City Aut Stpg	400	6⅛	6	6⅛+	⅛
Col Fuel&I war	600	2⅝	2⅝	2⅝	....
Colts PF Arms	50	78⅝	78⅝	78⅝+	1⅛
Comw&So war	600	1/64	1/64	1/64	....
Comm P Svc	50	19⅛	19⅛	19⅛—	⅛
Conn Tel&El	100	1⅛	1⅛	1⅛+	⅛
Cons G&E Bal	100	59⅛	59⅛	59⅛+	1⅛
Cons Mng&S	100	28⅛	28⅛	28⅛+	⅛
Cons Ret Strs	300	4	4	4	....
Cons Royalty	200	1⅛	1⅛	1⅛+	⅛
Cons Stl Corp	2,600	8⅛	7⅞	8⅛+	⅛
Cont Roll&Stl	800	8	7⅝	7⅝+	⅛
Cooper-Bess	100	8⅛	8⅛	8⅛+	⅛
Copper Range	200	6⅝	6⅝	6⅝	....
Corroon & Rey	100	1⅛	1⅛	1⅛—	⅛
Cosden Petro	100	1⅛	1⅛	1⅛	....
Do pf	100	12⅛	12⅛	12⅛	....
Creole Pet	200	19⅛	19	19⅛+	⅛
Cro-Wh El M	200	6⅝	6⅝	6⅝+	⅛
Croft Brewing	100	3/16	3/16	3/16	....
Crowley Miln	100	1	1	1	....
Crown Drug	100	1	1	1 —	⅛
Cuban Atl Sug	7,400	10⅛	10⅛	10⅛	....
Curt Is Ltg	50	2	2	2 +	⅛
Darby Pet	600	9	8⅝	9 +	⅛
Dayton Rub A	10	25⅛	25⅛	25⅛—	⅛
Decca Records	200	7⅝	7⅝	7⅝+	⅛
Dennis'n MfgA	100	1⅛	1⅛	1⅛	....
Derby Oil	400	2	2	2 —	⅛
Det G&M pf	200	18⅝	18⅝	18⅝+	⅛
Divco Tw Trk	200	7⅛	7⅛	7⅛	....
Driver-Har	100	34	34	34 +	⅛
Dubilier Cond	100	2⅝	2⅝	2⅝+	⅛
Durh Hos B	200	⅛	⅛	⅛+	⅛
Duval Tex Sul	200	7	7	7 +	⅛
East Gas&F	200	2⅛	2⅛	2⅛—	⅛
Dd 6 pf	50	36½	36½	36½+	⅛
Do pr pf	50	52	52	52 +	½
East Sta pf B	25	15	15	15 —	1
El Bond&Sh	4,600	2⅝	2⅝	2⅝+	⅛
Do pf	800	56⅝	53⅝	54⅝—	1⅛
Do $5 pf	500	51⅛	49⅝	49⅝—	2⅛
El P&L war	500	⅛	⅛	⅛	....
Emerson Elec	100	4⅝	4⅝	4⅝—	⅛
Emp Dis El pf	10	94	94	94	....
Do 8% pf	100	120⅛	119⅝	120⅛+	1
Do 7% pf	325	117⅛	117	117 +	2⅛
Do 6½% pf	30	111	108	111 +	2
Do 6% pf	100	110	110	110 +	3⅛
Equity Corp	400	⅛	⅛	⅛	....
Esquire Inc	100	2⅛	2⅛	2⅛	....
Eureka Pipe L	50	22⅛	22⅛	22⅛	....
Fairchild Av	100	9⅛	9⅛	9⅛	....
Fairch En&Air	200	3	3	3 +	⅛
Fansteel Met	100	8	8	8	....
Fedders Mfg	100	7	7	7	....
Fla P&L $7 pf	50	105⅛	105⅛	105⅛—	⅛
Ford M Can A	400	11⅛	11⅛	11⅛	....
Ford Mot Ltd	100	1⅛	1⅛	1⅛—	⅛
Froedt G & M	125	63	60	63 +	3
Fuller G A	100	62	60	62 +	2
Do $3 cv	50	46	46	46 +	1
Do 4% pf	25	64	64	64	....
Gen Invest	200	3/16	3/16	3/16+	1/16
Gen Rayon A	200	1	⅞	1 +	⅛
Gen Share	100	⅝	⅝	⅝	....
Do pf	40	53⅛	53⅛	53⅛+	⅛
Glen Ald Coal	1,300	15	14⅞	15	....
Godchx Sug B	400	7⅛	7⅛	7⅛	....
Gray Mfg	100	4⅛	4⅛	4⅛—	⅛
Gt Nor Pap	200	38⅛	38	38⅛+	1
Gt N Y Brew	100	7/16	7/16	7/16	....
Greenf T & D	400	8⅝	8⅝	8⅝+	⅛
Gulf Oil	500	37⅝	37⅛	37⅝—	⅛
Gf St Ut 6 pf	30	115	114⅝	114⅝—	⅛
Hammer Pap	50	23⅝	23⅝	23⅝+	1⅛
Hartfd Ray vtc	1,300	1⅛	1⅛	1⅛	....
Hat Crp Am B	200	4⅝	4⅝	4⅝+	½
Heyden Chem	25	80	80	80	....
Hoe R & Co A	600	13	12⅝	13 +	¼
Humble Oil	800	64¼	63⅝	63⅝—	⅛
Hum-Ross F	200	6⅛	6⅛	6⅛	....
Huyler's	100	⅛	⅛	⅛+	⅛
Ill Iowa Pow	100	1⅝	1⅝	1⅝+	⅛
Do div ct	200	3⅝	3⅝	3⅝	....
Do pf	100	27⅞	27⅞	27⅞—	⅛
Ill Zinc	100	12⅛	12⅛	12⅛—	⅛
Imp Oil Ltd	500	6⅛	6⅛	6⅛—	⅛
Do reg	200	6⅛	6⅛	6⅛+	⅛
Imp Tb Brit	100	8⅛	8⅛	8⅛	....
Ind Ter Ill B	300	⅝	⅝	⅝+	⅛
Ind Pipe L	100	4⅝	4⅝	4⅝	....
Ind Svc 6% pf	220	22½	21½	22½+	1
Do 7% pf	20	22½	22	22½+	1⅛
Ins Co N Am	500	79⅛	78⅛	79⅛+	1
Int Indust	100	1⅛	1⅛	1⅛+	⅛
Int P & P war	800	2⅛	2⅛	2⅛	....
Int Petrol	600	9⅝	9⅝	9⅝	....
Int Util B	1,500	1/16	1/16	1/16	....
Do pr pf	50	31	31	31 —	1
Int Vitamin	500	4⅝	4⅝	4⅝	....
Jacobs F L	200	2⅝	2⅝	2⅝	....
Jer CP&L 6 pf	10	95⅛	95⅛	95⅛—	⅛
Jones & L Stl	3,000	27⅛	27⅛	27⅛—	⅛
Kingston Prod	300	1⅛	1⅛	1⅛	....
Lake Shore M	400	11⅛	11⅛	11⅛+	⅛
Lakey Fdy &M	100	4	4	4	....
Lane-Wells	200	10⅝	10⅛	10⅛+	⅛
Lehigh C & N	2,800	4⅞	4⅝	4⅞	....
Locke Stl Ch	150	14	14	14	....
Lone Star Gas	600	8⅝	8⅝	8⅝	....
Long Is L pf	250	35⅛	33	33⅛+	2⅛
Do pf B	1,025	32	30⅝	31⅛+	1⅛
Loudon Pack	200	2⅝	2⅝	2⅝+	⅛
Louis L & E	2,100	5⅛	5⅛	5⅛—	⅛
Lynch Corp	100	21	21	21	....
ManatiSug war	2,600	15/16	⅞	15/16+	⅛
Marion St Sh	100	4⅛	4⅛	4⅛	....
Master Elec	100	28⅛	28⅛	28⅛—	1
Mead John	20	129	127	129 +	2⅛
Memph N Gas	1,000	5⅛	5	5	....
Merritt-C & S	1,400	7⅛	7⅛	7⅛+	⅛
Mer-C&S pf A	25	102½	102½	102½	....
Mesabi Iron	600	⅛	⅛	⅛	....
Metal Tex	100	1⅛	1⅛	1⅛	....
Met Ed $6 pf	30	107	107	107 —	⅛
Michigan Sug	400	1⅛	1⅛	1⅛+	⅛
Do pf	100	7⅝	7⅝	7⅝+	⅛
Micro Hone	100	7⅛	7⅛	7⅛+	⅛
Mid St P Avtc	300	3⅝	3⅝	3⅝+	⅛
Mid W Corp	100	4⅝	4⅝	4⅝+	⅛
Midvale	125	135	131½	131½+	4½
Minn M&M	25	53⅝	53⅝	53⅝—	⅛
Mock J Voeh	100	8⅛	8⅛	8⅛—	⅛
Molybdenum	600	7	6⅝	6⅝	....
Mt City Cop	100	2⅝	2⅝	2⅝	....
Nat City Lines	200	14	14	14 —	½
Nat Cont	200	12⅛	12⅛	12⅛—	⅛
Nat Fuel G	200	11⅛	11⅛	11⅛	....
Nat P&L pf	800	99⅝	98⅝	98⅝—	1⅛
Nat Rub Mch	300	5⅛	5⅛	5⅛+	⅛
Nat Sug Ref	300	9⅛	9⅛	9⅛+	⅛
Nat Tea pf	25	7	7	7 +	⅛
Nat Tun & M	200	3⅛	3⅛	3⅛+	⅛
New Eng T&T	20	123	123	123 +	⅛
N H Clock	400	5	4⅞	5 +	⅛
N J Zinc	400	70	69⅞	70 +	⅛
NY Merchand	300	7⅛	7⅛	7⅛—	⅛
Niag H Pow	1,100	2⅝	2⅝	2⅝+	⅛
Do 1st pf	50	70	69½	70 +	½
Do A war	200	1/128	1/128	1/128—	1/128
Niles-Bem-P	100	51⅛	51⅛	51⅛+	1⅛
Noma Elec	200	3	3	3 —	⅛
Nor Am Lt-Pw	300	3/32	5/64	3/32+	1/64
Do pfd	400	90	88	90 +	2⅛
Nor Am Ray A	66	23⅝	22⅝	22⅝+	⅛
Do B	100	22⅝	22⅝	22⅝	....
NIndPS 6s pfd	10	104⅛	104⅛	104⅛—	⅛
Nor Sta Pw A	300	5⅛	5⅛	5⅛—	⅛
PacG&E 6s pf	100	33⅛	33⅛	33⅛—	⅛
Pac Ltg pfd	10	106⅛	106⅛	106⅛+	⅛
Pac Pub Svc	5,100	9	8⅝	8⅝	....
Do pfd	500	44⅞	44⅞	44⅞+	⅛
Pantep Oil Ven	300	4	3⅞	4	....
Pennroad	1,000	3	2⅞	3	....
Pa-Cent Airl	300	10⅛	10	10⅛+	⅛
PaP&L $6 pfd	30	110⅛	110	110	....
Do $7 pfd	50	110	110	110	....
Pa Wat&Pow	50	53	53	53	....
Pepperell	25	96	96	96 +	1
Phoenix Sec	4,400	9	8⅝	8⅝+	⅛
Do pfd	400	44⅝	44⅝	44⅝+	⅝
Pierce Govern	100	15	15	15	....
Pioneer Gold	100	1⅝	1⅝	1⅝+	⅛
Pitney-Bowes	100	6	6	6	....

Stock	Sales.	High.	Low.	Close.	Net chge.
Pitts&Lake E	50	69	69	69	....
Pitts Metallu	100	15	15	15 —	⅝
Pitts Pl Gl	100	81¼	81¼	81¼+	½
Plough Inc	100	8¼	8¼	8¼—	⅛
Pratt & Lam	100	22¼	22¼	22¼+	¼
Prod Corp	1,000	⅛	⅛	⅛+	1/16
PSInd $7 pr pf	425	130⅞	130	130 —	¼
Do $6 pf	675	67½	66⅞	67¼+	1⅝
PugSdP-L$5 pf	50	105	105	105	....
Do $6 pfd	200	53	52	52⅝—	⅝
Pug Sd P&T	100	18	18	18	....
Quaker Oats	10	151	151	151	....
RKO opt war	100	7/32	7/32	7/32	....
Raym Conc	200	18	17⅞	18 +	⅝
Red Bank Oil	300	⅝	⅝	⅝	....
Reed Roll Bit	300	20⅝	20¼	20⅝+	⅛
Republic Avia	800	4⅛	4	4	....
Rice Stix D G	100	7	7	7 +	⅝
Rome Cable	100	9	9	9	....
Root Pet	200	2⅝	2½	2½	....
Ryan Aero	100	4	4	4	....
St Regis Pap	2,100	2¼	2⅛	2⅛	....
Samson Unit	200	½	½	½—	⅛
Sec Corp Gen	200	9/16	9/16	9/16	....
Seiberling Rub	700	4⅛	3⅞	4 +	⅝
Sel Ind pr	50	46½	46½	46½—	¼
Shat-Den .125g	100	4⅛	4⅛	4⅛	....
Sherwin-Wms	100	79	78½	79 +	½
Silex	150	12	12	12 —	½
Simplicity Pat	300	1⅝	1½	1⅝+	⅝
Singer Mfg	20	124½	124	124½+	⅛
Solar Airc	200	2⅛	2⅛	2⅛	....
Sonotone	200	2	2	2 —	¼
So Coast	200	2¼	2¼	2¼+	¼
So Penn Oil	100	42	42	42 +	½
So C Ed B pf	200	30	30	30 —	¼
Std Cap&S	1,300	5⅛	4⅞	5⅛+	¼
St Oil Ky	200	19⅛	19⅛	19⅛+	¼
Std Stl Sprg	100	20¼	20¼	20¼+	⅛
Ster Br Strs	300	5⅛	5	5	....
Ster Al Prod	100	6⅞	6⅞	6⅞+	⅝
Sullivan Mch	200	13⅞	13⅝	13⅞+	⅛
Sup Oil Cal	100	34½	34½	34½+	1⅝
Taggart	300	3⅛	3⅛	3⅛	....
Technicolor	200	9⅝	9½	9⅝+	¼
Thew Shovel	550	18	17¼	18 +	1⅛
Tilo Roof	100	6⅝	6⅝	6⅝—	⅛
Tob Prod Exp	500	4½	4½	4½	....
Transwest Oil	200	3⅜	3⅜	3⅜—	¼
Tri-Cont war	300	¼	3/16	¼+	1/16
Tubize Chat	7,300	10⅛	9	9 —	⅝
Do A	600	46½	45⅝	46⅛+	1⅛
Udylite Corp	30	4	4	3⅞—	¼
Unexcelled Mfg	300	3⅝	3⅜	3⅜	....
Unit Aire Pr	200	9½	9½	9½+	¼
UnCig-Wh Strs	2,900	½	½	½	....
Unit Gas	200	⅝	⅝	⅝+	1/16
Do pf	100	118½	118½	118½	....
Un Lt&Pow A	300	⅛	⅛	⅛	....
Unit Shoe M	150	61¼	61	61¼+	¼
Un Specialts	500	13⅝	13¼	13¼+	⅛
U S & Int Sec	2,000	⅛	⅛	⅛	....
U S Foil B	4,100	6⅝	6⅛	6½+	⅝
U S Lines pf	1,000	4⅝	4⅝	4⅝	....
U S Rub Recl	100	3½	3½	3½+	⅛
Unit Wall Pap	100	1⅛	1⅛	1⅛	....
Univ Corp vtc	500	6⅝	6⅝	6⅝	....
Utah-Ida Sug	1,100	2⅝	2⅝	2⅝	....
Util Equip pr	25	45⅝	45⅝	45⅝	....
Valspar Corp	200	⅞	13/16	⅞	....
Venezuel Pet	700	3⅝	3⅝	3⅝	....
VirgPubSvc pf	10	92	92	92 +	⅛
Vultee Airc	400	7⅛	7⅛	7⅛+	⅛
Waco Airc	500	5⅛	5⅛	5⅛+	⅛
Wag Bak vtc	100	9	9	9 —	⅛
Wentwth Mfg	100	2⅝	2⅝	2⅝+	⅛
West Va C&C	1,000	4⅝	4⅝	4⅝+	⅛
West Air Lines	200	4⅝	4⅝	4⅝	....
West Md 1 pf	10	77	77	77 +	2
Wichita R Oil	100	5⅝	5⅝	5⅝	....
Wilson-Jones	200	8	8	8	....
Wolverine T	400	5¼	5¼	5¼—	⅛
Wright Harg	300	3	2⅞	3 +	⅛

DOMESTIC BONDS.

Sales, thous.	High.	Low.	Close.	Net chge.
5 Ala Pow 4½s'67	101⅛	101⅛	101⅛	....
13 Am G&E 3⅞s'70	108⅛	108⅛	108⅛	....
26 AmP&L 6s 2016	108⅝	108⅛	108⅛	....
11 AppElPw 3¼s'70	109	108⅝	109 +	⅛
11 As Elec 4½s '53	45⅝	44⅝	45⅝+	⅛
7 As G&E 5s '50	13⅛	13⅛	13⅛+	⅛
1 do 4½s '49	13⅛	13⅛	13⅛	....
2 Atla CEl 3½s'64	109⅛	109⅛	109⅛+	⅛
3 Baldw L 6s'50	118⅛	118⅛	118⅛+	1⅛
5 BellTCan 5s'57B	109⅛	109⅛	109⅛+	⅛
1 Beth St 6s '98	151⅛	151⅛	151⅛	....
4 Can Nor P 5s'53	79⅛	79⅛	79⅛+	1
8 CenIllPS3⅝s'68A	108	108	108	....
7 Cen St El 5½s'54	16⅝	16⅝	16⅝—	⅛
1 do 5s '48	16⅝	16⅝	16⅝—	⅛
9 CenStP&L5½s'53	100⅛	100	100	....
1 Chi Ry 5s '27 ct	43⅝	43⅝	43⅝—	⅛
3 Cin St Ry 6s'55B	98	98	98 +	1
4 Cin St Ry 5½s'52	95	95	95 +	1
1 Cities Ser 5s '69	89⅛	89⅛	89⅛—	⅛
1 do 5s '66	93	93	93 +	⅛
24 do 5s '58	89⅝	89⅛	89⅛+	⅛
29 do 5s '50	90⅝	90⅛	90⅝+	⅛
2 CitS P&L 5½s'49	99	99	99 —	⅛
12 Cit S Pow 5½s'52	98⅛	97⅝	98⅛+	⅛
1 ConGELBa 3s'69	108⅛	108⅛	108⅛+	⅛
5 do 2⅝s '76	104⅝	104⅝	104⅝+	⅛
2 ConGBalt 4½s'54	123⅝	123⅝	123⅝	....
33 Cont G&E 5s'58A	98⅝	98⅛	98⅝+	⅛
4 Cuban Tob 5s '44	60	59⅝	60	....
3 CudahyP 3⅝s'55	102⅝	102⅛	102⅛—	⅛
19 E G&F 4s'56A	89	88⅝	89 +	⅛
18 Elec P&L 5s2030	93⅝	93	93⅝+	⅛
4 Emp Dis E 5s'52	105⅛	105⅛	105⅛+	⅛
16 Fla P&L 5s'54	103⅝	103	103	....
2 GaryE&G 5s'44st	101	101	101	....
11 Gatine P 3⅝s'69	82⅛	81⅝	82 +	⅛
2 Gen Pub S 5s'53	100⅝	100⅝	100⅝+	⅛
4 GenWWk 5s'43A	101	101	101	....
2 Glen Ald Cl 4s'65	87⅝	87⅛	87⅛—	⅛
5 Grand Tnk 4s'50	84⅛	84⅛	84⅛—	⅛
11 Guar Inv 5s'48A	21⅛	20⅝	21⅛+	⅛
1 HouL&P 3½s'66	110⅛	110⅛	110⅛	....
9 Ill P&L 5s'56C	105	105	105 —	⅛
7 do 6s '53	106⅝	106⅝	106⅝+	⅛
2 do 5½s '54 B	105	105	105 —	⅛
3 Ind HydEl 5s'58	101⅝	101⅝	101⅝—	⅛
17 Ind Svc 5s '50	79	78⅛	79 +	⅛
4 do 5s '63 A	78	78	78 +	⅛
17 Int Pow 6s '52	36	35⅝	35⅝+	⅛
25 Do 5s '57	78⅝	78⅛	78⅝+	⅛
5 JacksGas 5s'42 st	51	51	51 +	⅛
1 KasEPw 3½s'66	109	109	109	....
1 McCordR 6s'48 st	88	88	88 +	2
6 MidlandVal 5s'43	56⅝	56	56⅝+	⅛
3 MissP&LCo 5s'57	104	104	104	....
2 MoPubSvc 5s'60	102	102	102 —	⅛
2 NatPubS 5s'78 ct	20⅝	20⅝	20⅝+	⅛
12 NevadaCalE 5s'56	98⅝	98⅛	98⅝+	⅛
12 NEngG&E 5s'50	61	60⅝	60⅝	....
2 do 5s '48	61	60⅝	61 +	⅛
5 do 5s '47	61⅛	61	61⅛+	⅛
5 NEngPow 5½s'54	96	95⅝	96 +	⅛
3 do 5s '48	92⅝	92⅛	92⅝+	⅛
6 NConUt 5½s'48A	53⅛	53	53⅛	....
1 Ogden Gas 5s'45	109⅛	109⅛	109⅛	....
1 OhioPow 3¼s'68	109	109	109 —	⅛
11 OhioPubS 4s'62	110⅝	110⅝	110⅝—	⅛
2 PenCP&L 4½s'77	105⅛	105⅛	105⅛+	⅛
1 Pen El 4s'71 F	105⅛	105⅛	105⅛	....
2 PenPubS 5s'54D	107⅛	107⅛	107⅛	....
2 PeoGL&C 4s'81B	104⅛	104⅛	104⅛+	⅛
2 PhilRapTr 6s'62	105⅛	105⅛	105⅛	....
4 PortlG&C 5s'50st	95⅛	95⅛	95⅛—	⅛
3 PotomEd5s'56 E	109	109	109 —	1⅛
4 do 4½s '61 F	111⅛	111⅛	111⅛	....
10 PuSColo 3½s'64	109	108⅝	109 +	⅛
11 PugSP&L 5½s'49	102⅝	102⅛	102⅝	....
2 do 4½s '50 D	100⅝	100⅝	100⅝—	⅛
5 QueensBG 5½s'52	86⅛	86⅛	86⅛—	⅛
5 ShW&P 4½s'67A	88	88	88 —	⅛
21 SoCalEd 3s '65	105	104⅝	105 +	⅛
4 StdG&E6s'48cv st	89⅛	89	89 —	⅛
7 do 6s '51	89⅛	89	89	....
2 do 6s '57	89	89	89	....
1 do 6s '66	89	89	89 —	⅛
2 StarrettCor 5s'50	22⅛	22⅛	22⅛	....
2 Tex El S 5s '60	107	107	107	....
5 Tex P&L 5s '56	108⅛	108	108 —	⅛
3 TwiCRT 5½s'52A	61⅛	61⅛	61⅛	....
2 Unit L&P 6½s'74	99⅛	99⅛	99⅛	....
9 do 6s '75	98⅛	98⅛	98⅛	....
6 do 5½s '59	106	105⅛	105⅛—	⅛
1 UtahP&L 4½s'44	100	100	100 —	⅛
1 WestNewsU 6s'44	68⅛	68⅛	68⅛+	⅛
5 WestPaE 5s2030	107⅛	107⅛	107⅛+	⅛
1 Wis P&L 4s'66A	104⅛	104⅛	104⅛	....
5 YorkRy 5s'47 st	99⅛	99⅛	99⅛+	⅛

FOREIGN BONDS.

Sales, thous.	High.	Low.	Close.	Net chge.
3 NipponEP 6½s'53	38	38	38	....
2 Russian 6½s'19	⅛	⅛	⅛—	1/16
2 Stinnes4s'46 2d st	36	26	26 —	2

*Ex dividend. ex—Ex rights. xin—Ex interest.

BOARD OF TRADE SALES.

[On July 26, 1941, in thousands of bushels.]

	Sept.	Dec.	May.	Total.
Wheat	5,422	6,898	1,330	13,650
Corn	826	216	57	1,399
Oats	513	1,011	278	1,807
Rye	1,419	1,257	121	2,797
Soy beans	1,736	1,089	......	2,825
Grand total				22,478

Open Grain Trades.

	Sept.	Dec.	May.	*Total.
Wheat	22,527	25,080	2,830	50,462
Corn	12,183	9,129	81	21,393
Oats	5,982	4,784	380	11,151
Rye	7,723	4,464	83	12,135
Soy beans	8,063	3,359	......	11,571
Grand total				106,892

*Includes 25,000 bu July wheat; 5,000 bu oats; 45,000 bu rye, and 149,000 bu soy beans.

Commodities

New York.

	Close July 28.	Close July 25.	*Season's range High.	*Season's range Low.
Cocoa, lb.	$ .0766	$ .0769	$ .0811	$ .0445
Ctsd oil, lb.	.1190	.1180	.1297	.0630
Coffee,San,lb	.1156	.1144	.1169	.0611
Sugar, lb.	.0258	.0258	.0263	.0192
Rubber, lb.	.2275	.2300	.2415	.1880
Hides, lb.	.1465	.1465	.1563	.1010
Lead, lb.	.0585	.0585	.5092	.0540
Tin, lb.	.5400	.5460	.5395	.5025
Wool tops,lb	1.247	1.238	1.27	.9760

*Since trading in the contract started. All prices quoted are for September delivery except wool for October.

NEW YORK FUTURES.

[Yesterday's closing prices in cents per pound unless otherwise stated.]

Black Pepper.
Closed .18 cent higher to .04 cent lower. September, 6.23; October, 6.25; December, 6.33; January, 6.36; March, 6.42; May, 6.51. Sales, 18 lots.

Cocoa.
Closed .03 to .04 cent lower. September, 7.66; December, 7.77; March, 7.90; May, 7.98. Sales, 371 lots.

Cottonseed Oil.
Closed .07 to .10 cent higher. September, 11.90; October, 11.70; December, 11.62; January, 11.62; March, 11.69. Sales, 72 lots.

Hides.
Closed unchanged to .02 cent higher. September, 14.65; December thru June, 14.60. Sales, 11 lots.

Rubber.
Closed unchanged to .50 cent lower. September, 22.75; December, 22.35; March, 21.30. Sales, 11 lots.

Sugar.
Contract No. 3 [domestic]—Closed .03 to .06 cent higher. September, 2.61; January, 2.66; March, 2.66; May, 2.68. Sales, 27,400 tons.

Contract No. 4 [world]—Closed .18½ to .20 cent higher. September, 1.61½; December, 1.66½; March, 1.71½; May, 1.76½; July, 1.78. Sales, 56,150 tons.

Wool Tops.
Closed .9 to 1.2 cent higher. October, $1.247; December, $1.233; March, $1.22; May, $1.21. Sales, 575,000 pounds. Grease wool—Closed unchanged to .3 cent higher. October, 94.9; December, 94.2; March, 93.5. Sales, 120,000 pounds.

CHICAGO FUTURES.

CHICAGO BOARD OF TRADE.

Lard.
[Per 100 pounds.]

	Open.	High.	Low.	Close.	Prev. close.
Sept.	$10.57	$10.57	$10.37	$10.40	$10.52
October	10.67	10.70	10.45	10.50	10.62
Dec.	10.90	10.90	10.65	10.70	10.85
Jan.	11.00	11.00	10.77	10.77	10.90
Clear Bellies.					
Sept.	......	......	......	13.00	13.00
October	......	......	......	13.50	13.50

CHICAGO MERCANTILE EXCHANGE.

Butter.
[Cents per pound.]

Storage stands.—	Open.	High.	Low.	Close.	Prev. close.
November	35.25	35.35	35.05	35.05	35.10
December	35.35	35.35	35.15	35.15	35.20

Cheese.
[Cents per pound.]

Single Daisies—	Open.	High.	Low.	Close.	Prev. close.
November	......	......	......	25.00	25.00

Eggs.
[Cents per dozen.]

Refrigerator standards.—	Open.	High.	Low.	Close.	Prev. close.
October	29.65	29.65	29.35	29.40	29.35
November	29.50	29.50	29.30	29.30	29.30

Potatoes.
[Dollars and cents per 100 pounds.]
Idaho russets, U. S. No. 1

extras—	Open.	High.	Low.	Close.	Prev. close.
November	2.15	2.15	2.15	2.15	2.13

COTTON FUTURES.

[Cents per pound.]

Chicago Board of Trade.

	Open.	High.	Low.	Close.	Prev. close.
October	17.40	17.40	17.25	17.25	17.27
December	17.77	17.77	17.40	17.40	17.50
March	17.70	17.70	17.64	17.64	17.53
May	17.67	17.67	17.65	17.65	17.60

New Orleans Cotton Exchange.

	Open.	High.	Low.	Close.	Prev. close.
October	17.27	17.52	17.18	17.22	17.23
December	17.45	17.75	17.37	17.39	17.36
January	17.49	17.49	17.41	17.41	*17.39
March	17.64	17.80	17.52	17.55	17.55
May	17.66	17.88	17.53	17.55	17.54
July	......	......	......	*17.54	*17.54

New York Cotton Exchange.

	Open.	High.	Low.	Close.	Prev. close.
October	17.30	17.46	17.17	17.19	17.26
December	17.41	17.62	17.32	17.40	17.39
January	17.44	17.63	17.40	17.40	17.39
March	17.54	17.78	17.48	17.52	17.51
May	17.55	17.77	17.48	17.51	17.51
July	17.54	17.75	17.50	17.51	17.54

*Nominal.

CASH PRICES.

[Wholesale.]

Chicago.

	July 28.	July 26.
Butter, extra, 92 score	$ 0.33⅝	$ 0.33⅝
Clear bellies, lb.	.1250	.1250
Hides, hvy packer, lb.	.15	.15
Lard, cash, lb.	.1027	.1030
Do leaf, lb.	.09⅝	.0975
Do loose, lb.	.0975	.0960
*Steel scrap, ton	19.50	19.50

*Average price Chicago and Pittsburgh.

New York.
[Price per pound.]

	July 28.	July 26.
Antimony, Amer.	.1650	.1650
Coffee, No. 7, Rio	.09	.09
Do No. 4 Santos	.12⅝	.12⅝
Copper, electrolytic	.1200	.1200
Do export	.1200	.1200
Cotton, Mid. upland	.1787	.1791
Rubber, sheet smoked rib.	.2275	.2300
Silk, Jap. cr.db extr.	‡	3.37
Sugar, raw, 96 duty pd.	.0360	.0360
Do refined	.0505	.0505
Tin	.5500	.5500
Wool, standard tops	1.2650	1.2550

*Bid.
‡Trading suspended July 28.

Other Markets.

Flour, Std.Pats, bbl, Mpls.	$ 5.60	$ 5.65
Lead, lb. E. St. L.	.0570	.0570
Zinc, lb., E. St. L.	.0725	.0725

COMMODITY INDEX.

The Associated Press weighted wholesale price index of 35 commodities:

Yester.	Prev. day.	Wk. ago.	Mo. ago.	Yr. ago.
90.28	90.36	89.43	88.50	69.44

Range in recent years:

	1941.	1940.	1939.	'33-'38.
High	90.36	78.25	75.22	98.14
Low	77.03	68.89	63.78	41.44

[1926 average equals 100.]

The Dow-Jones commodity futures index closed at 77.48, up 0.66.

GRAIN IN OTHER MARKETS

	Open.	High.	Low.	Close.	Prev. close.
July Wheat.					
Winpeg	......	......	......	.73⅝	.74⅛
September Wheat.					
K C	1.00⅝	1.00⅝	.98⅝	.98⅝	1.00⅝
Mpls	1.02	1.02⅝	1.00½	1.00⅝	1.01⅝
*Duluth	.96	.96	.93⅝	.93⅝	.95⅛
October Wheat.					
Wpg	.76⅛	.76⅛	.76⅛	.76⅛	.76⅝
December Wheat.					
K C	1.02¼	1.02¼	1.00½	1.00⅝	1.01⅞
Mpls	1.04⅛	1.04⅛	1.02⅛	1.02⅛	1.04
Wpg	.77⅛	.77⅛	.77⅛	.77⅛	.77⅛
May Wheat.					
K C	1.03⅛	1.03⅛	1.03⅛	1.02⅞	1.02⅞
Mpls	1.06⅛	1.06⅛	1.05⅛	1.05⅛	1.07⅛
September Corn.					
K C	......	......	......	.68⅝	.68⅝
Mpls	.69⅛	.69⅛	.69⅛	.69⅛	.69⅝
September Oats.					
Mpls	.34⅛	.34⅛	.34	.34	.34⅛
October Oats.					
Wpg	.37⅛	.37⅛	.37⅛	.37⅛	.37⅛
September Rye.					
Mpls	.57	.58⅛	.57	.57⅝	.57⅛
October Rye.					
Wpg	.55⅛	.55⅛	.55⅛	.55⅛	.54⅛
September Feed Barley.					
Mpls	.41	.41⅛	.41	.41⅛	.41
October Feed Barley.					
Wpg	.48⅛	.49⅛	.48⅛	.49⅛	.48⅛
September Flaxseed.					
Mpls	1.85	1.85⅛	1.85	1.85⅛	1.83⅛
Duluth	......	......	......	1.85⅛	1.84
December Flaxseed.					
Mpls	1.88⅛	1.89	1.88⅛	1.88⅛	1.87⅛
Duluth	......	......	......	.57⅛	.57⅛

*Durum.

BOARD OF TRADE GRAIN FUTURES

[Prices July 28, 1941, in dollars per bushel.]

	Open.	High.	Low.	Close.	Prev. close.	Year ago.	Season's range High.	Season's range Low.
Wheat.								
September	1.07⅝-1.07⅞	1.07⅞	1.06⅛	1.06⅛-1.06⅛	1.07⅛-1.07⅝	.74⅝-	.74⅝ 1.08⅛	.73⅛
December	1.09⅝-1.09⅛	1.09⅞	1.08⅛	1.08⅛-1.08⅛	1.09⅛-1.09⅛	.75⅝-	.75⅝ 1.09⅝	.96⅛
May	1.11⅛-1.11⅛	1.11⅛	1.10⅛	1.10⅛	1.11 -1.11⅛	.76⅝-	.76⅛ 1.11⅛	1.06⅛
Corn.								
September	.76⅛- .76⅝	.76⅝	.75⅝	.75⅝	.76 - .76⅛	....	.61⅛ .79⅛	.58⅛
December	.78⅝- .79	.79	.78⅝	.78⅝	.78⅛- .78⅝	.57⅛-	.57⅛ .80⅛	.73⅛
May	.81⅛	.81⅛	.81⅛	.81⅛	.81⅛	.60 -	.59⅛ .81⅛	.80
Oats.								
Sept., new	.38⅛- .38⅛	.38⅛	.38⅛	.38⅛	.38	....	....	....
December	.40⅛- .40⅛	.40⅛	.40	.40	.40⅛	.29⅛	.39⅛	.30⅛
May	.42⅛	.42⅛	.41⅛	.41⅛	.42⅛	.31⅛	.42⅛	.41⅛
Soy Beans.								
Oct., old	1.42⅛-1.42⅛	1.42⅝	1.41⅛	1.41⅛	1.41 -1.40⅞	.74⅛	1.49	.98
Do, new	1.42⅛-1.42	1.42⅛	1.41	1.41⅛	1.41 -1.41⅛	....	1.49	1.22⅛
December	1.43⅛-1.42⅛	1.43⅛	1.41⅛	1.41⅛-1.41⅛	1.41⅛-1.41⅛	.74⅛	1.50⅛	1.21⅛
Rye.								
Sept., new	.64⅛	.64⅛	.63⅛	.63⅛	.63⅛	....	.64⅛	.49
December	.69	.69	.67	.67⅛	.66⅛	.46⅛	.69	.56⅛
May	.72⅛	.72⅛	.71⅛	.71⅛	.69⅛	.49⅛	.72⅛	.56

Commerce

Chicago Daily Tribune.

THE WORLD'S GREATEST NEWSPAPER

Finance

TUESDAY, JULY 29, 1941. *** 19

SUSPEND TRADE IN SOARING SILK FUTURES; OTHER STAPLES CLIMB

Cotton Establishes New 11 Year Peak, Then Falters.

Silk futures trading, which set the pace in the commodity markets last week, was suspended yesterday in New York at the government's request, but other commodities, blazing their own trails, moved to sharply higher price levels. Cotton, one of the leaders, faltered at the last after scaling a new 11 year peak.

The outlook for industrial users of silk as well as for the traders became clouded as tension between Japan and the United States resulting from last week's asset freezing orders brought far reaching moves in both nations.

Set $3.04 a Pound Ceiling.

The developments:

1. The New York Commodity Exchange, Inc., halted trading in silk for future delivery in compliance with a request from Leon Henderson, federal price administrator, who has announced that a price ceiling of $3.04 a pound will be placed over raw silk.

2. Governors of the exchange appointed a committee to confer in Washington, D. C., today with representatives of Henderson's Office of Price Administration and Civilian Supply on the silk situation.

3. Hosiery manufacturers, who use about 90 per cent of all the raw silk processed in the United States, announced they will confer in Washington today with officials of the Office of Production Management. They conferred among themselves yesterday.

4. The Yokohama Silk exchange failed to open after an emergency meeting of its governors who, said a Tokio dispatch, decided to suspend operations temporarily because of the seriousness of Japan's economic problems.

Some Withdraw Prices.

5. In Chicago, large retailers reported that some wholesalers were withdrawing prices on silk hosiery and refusing to take new orders pending a clarification of the supply problem. Doubts as to what Henderson might do about prices of silk products left manufacturers and retailers wondering, they said, how to plan for the coming months.

A survey of wholesalers at the Merchandise Mart disclosed that a rush by retailers to place orders for silk hosiery already had started. Some wholesalers were turning to a policy of taking orders for immediate delivery only, without any commitment as to price. Others were rationing sales to retailers on the basis of past purchases.

Cotton was one of the liveliest performers in yesterday's futures trading. Strong trade and spot house demand, which found only limited offerings, was credited with pushing the price up 0.17 to 0.25 cent a pound to new 11 year high levels in early dealings.

Cause of Heavy Demand.

The increased demand was linked with congressional farm leaders' expressions of approval concerning recent price rises in cotton. Later in the day heavy selling dragged cotton futures down and left them uneven at 10 cents a bale higher to 35 cents lower.

Henderson announced that a ceiling may be decreed soon for tin prices, which have been climbing recently. He said the government's buying price of 50 cents a pound for its reserve pool is a fair one. The current open market is about 55 cents.

BUY IN LARGER VOLUME.

Downtown retailers said yesterday that Chicago women have shown no inclination to rush for the hosiery counters as a result of the silk crisis, altho there have been occasional purchases in lots of a dozen pairs by customers who formerly bought two or three pairs at a time. One store reported that several men had placed orders for boxes of a dozen pairs of women's hosiery. No general change in retail prices was reported. Some merchants said they believed the silk supply pinch would be temporary. They said that even if wholesale hosiery prices go up, consumers may not feel the effects until a month or two later. The silk piece goods business was reported unaffected by the silk news.

SPEED DEMANDED ON SUBSTITUTES FOR HOSIERY SILK

New York, July 28 (AP).—The National Association of Hosiery Manufacturers estimated today that President Roosevelt's order freezing Japanese assets in this country came at a time when silk supplies were sufficient to meet approximately seven months' normal demand.

Silk substitutes such as nylon cannot avert the shortage that would result from an end to silk imports from Japan, the association said. Japan furnishes about 93 per cent of this nation's silk imports.

For the first six months of 1941, hosiery manufacturers' shipments were made up of 15½ per cent nylon products and 84½ per cent silk, association sources said.

Available Next Year.

Additional nylon production from a plant which E. I. du Pont de Nemours & Co. is building will not be available until early next year. Manufacturers and hosiery workers alike expressed fears their business would be badly handicapped by lack of materials before production of substitutes could be stepped up.

From Philadelphia came a plea by union hosiery makers for a hurry-up increase in the output of substitutes. William Leader, president of an AFL hosiery workers union local said: "It's only a question of getting enough of the synthetic materials, and it's up to the government to see that this is done."

Asks Import Licenses.

Quick licensing of silk imports from Japan was asked by Taylor R. Durham, Charlotte, N. C., secretary of the Southern Hosiery Manufacturers' association.

Earl Constantine, manager of the national association, said that hosiery and parachutes require different types of silk, and that because of this there would be little reason for the government to take over present silk supplies.

LEWIS ASSAILS SEAWAY PLAN AS PERIL TO TRADE

Washington, D. C., July 28 (AP).—John L. Lewis today put himself on record against the St. Lawrence waterway project, contending before the house rivers and harbors committee that it eventually would displace as many as 50,000 workers. The president of the United Mine Workers' union also criticized administration fiscal policies, denouncing "propaganda that attempts to convey the notion of our never ending ability to keep up our spending spree."

John L. Lewis.

Lewis argued that the $285,000,000 seaway project would mean the displacement of coal for the generation of electric power and would penalize the coal industry which the government has sought to stabilize thru price fixing.

Declaring the aftermath of the war may find the United States in an "international gypsy horse trading economy," he said the waterway "will be an invitation for other countries to unload whatever price or trade arrangements they can negotiate, in order to maintain exchange money and rates."

JAPANESE BONDS RUN UP 9 TO 17 POINTS IN DAY

New York, July 28 (AP).—The bond market made substantial recoveries today in divisions which were depressed by last week's far eastern flareup and the subsequent orders freezing assets.

Leaders of the comeback included various obligations of Japan, with rallies running to as much as 17 points. The government 6½s scored the top rise.

The rebound in the Japanese group was based primarily, brokers said, on the announcement Japan would seek to avoid any defaults.

Silesian-American 7s plunged more than 25 points after the company reported it would be unable to meet principal and interest due Aug. 1.

ALL COACH TRAIN CARRIES 300,000 IN FIRST 2 YEARS

New York, July 28 [Special].—In its first two years of operation, the Trail Blazer, a luxurious coach train operating between New York and Chicago on the Pennsylvania railroad, carried 300,000 passengers, C. H. Matthews Jr., passenger traffic manager, said today.

Reporting on the eve of the train's second birthday, Matthews said that 175,000 passengers had used the train in its second year, compared with 132,000 in its first.

For the first five months of the current year, patronage has shown a jump of 60 per cent as compared with the same period of 1940.

Calcium-Silicon Given Full Priorities Rating

Washington, D. C., July 28 (AP).—Priorities Director E. R. Stettinius Jr. imposed full priorities control today on calcium-silicon, used in the refining of high grade steels needed for arms production. The order stipulates that armament orders for the product must be accepted in preference to nondefense orders.

GOVERNMENT TO BUILD $7,000,000 ORDNANCE PLANT AT MOMENCE

[Chicago Tribune Press Service.]

Washington, D. C., July 28.—The war department announced today that a $7,000,000 ordnance regulation station will be erected on a site yet to be selected at Momence, Ill. Approximately 3,000 acres will be utilized and about 500 persons employed at the station when completed.

Contracts will be announced later for construction and operation of the station, which will consist of warehouses for intermediate storage prior to shipment and a shell-loading plant.

INSULATE NOW
BARGAIN FOR CASH
Genuine rockwool, 3 carloads received. SPECIAL LOW PRICE on homes or flats. Installed by machine. Expert workmanship. FREE ESTIMATES
RELIANCE CONST. CO.
6020 Barry Ave. Berkshire 3383

Monthly Copper Production

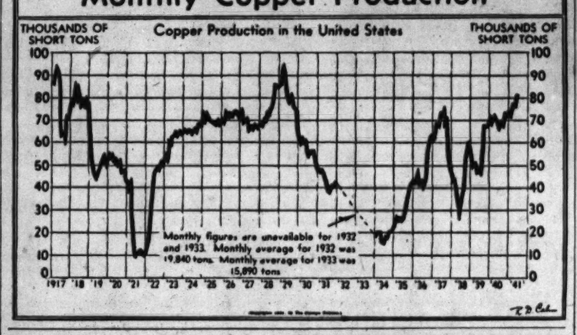
THOUSANDS OF SHORT TONS
Copper Production in the United States
THOUSANDS OF SHORT TONS
Monthly figures are unavailable for 1932 and 1933. Monthly average for 1932 was 19,840 tons. Monthly average for 1933 was 15,890 tons.

Claims of Red Army Success Put Stocks Up

New York, July 28 (AP).—More optimism over the German-Russian war news today received the principal credit for another upswing in the stock market. Steels led the extension of last week's recovery, followed by rails, motors, and specialties. Gains ranged from fractions to a point for the more active stocks and a few issues were up as much as 3.

Dealings and prices slackened occasionally on profit selling, but final quotations were at or near the best in many cases. The Associated Press average of 60 stocks held a net advance of .4 of a point at 44.3, where it was only .7 under the year's peak established last January. The rail composite went to a new 1941 top.

Reds' Claims Given Weight.

Aside from Wall street's belief there was something in the claims of the Reds that they were holding the Nazis and inaugurating offensives, there seemingly was less nervousness over the American-Japanese rift. Mild inflationary thinking persisted and generally pleasing business developments helped bolster the buying urge.

Stocks at new highs for the year included Southern railway, Industrial Rayon, Rayonier, Gotham Silk Hosiery, Duplan Silk, and Savage Arms.

United States Steel, Bethlehem, Youngstown Sheet and Crucible tacked on a point or so each as this week's mill operations were estimated up 1.7 points at 99.6 per cent.

CHICAGO PRICES RISE.

Stocks of seven companies reached new 1941 highs on the Chicago Stock exchange yesterday as prices advanced briskly. Of 91 issues traded, 54 advanced, 16 declined, and 21 closed unchanged.

The peaks were set by Chicago corporation preferred, 31¾; Deere & Co., 26½; Illinois Central, 9⅝; McCord Radiator, 19; People's Gas, 43⅝; Swift International, 23½, and Utah Radio, 1⅝. The volume leader was Swift & Co. with sales of 1,950 shares, closing at 24, up ⅛.

Four dually listed stocks showed changes in the trading from 2 to 2:30 o'clock. Borg-Warner closed ¼ higher than at New York, and Aviation corporation, Consolidated Oil, and General Motors were ⅛ lower.

MAMMOTH POWER PROGRAM URGED ON SENATE GROUP

Washington, D. C. July 28—(AP).—A 2,500 million dollar steam and hydro power development program in 17 states west of the Mississippi was outlined today before a senate sub-committee that was repeatedly told by witnesses of an impending electrical shortage in arms industries.

H. W. Bashore, acting reclamation commissioner, presented to the public lands sub-committee a tentative list of potential power developments and estimated costs.

Secretary of the Interior Harold L. Ickes recommended to the sub-committee last week construction as quickly as possible of multiple-purpose plants to produce 9,004,500 kilowatts by 1947.

The senate passed today without a record vote a bill authorizing army engineers to undertake a $275,000,000 flood control program. It raised by $15,000,000 the amount approved by the house, which must concur in senate amendments.

SET TEN MONTHS' GOAL FOR LARGE OIL LINE TO EAST

St. Louis, Mo., July 28 (AP).—Completion of a 1,560 mile oil pipeline from Longview, Tex., to New York and Philadelphia within 10 months was forecast today at a meeting of representatives of petroleum interests financing the project.

Preparations for an aerial survey of the $70,000,000 line were completed and Fred Casler, Tulsa, Okla., president of the company which will make the survey, said two planes probably would take off from here tomorrow to photograph the longest oil carrier route in the nation.

The new line will carry 250,000 barrels of crude oil a day from the producing fields of east Texas to midwestern and eastern refineries. Construction will start simultaneously at both ends and at several intervening points. A 22 inch pipe is planned from the Texas field to Salem, Ill., and a 24 inch pipe from the Illinois oil center to New York.

PLASTIC PLATING
SOLVES
PRIORITY PROBLEMS
Write for information to
LININGS, Incorporated
914 S. Wabash Ave.
Wabash 3311 Chicago
Manufacturers of Alkali, Salt and Corrosion Proof Liquid Plastics

GASOLINE SALES RISE IN EAST AFTER PLEA TO CUT DOWN, SAYS ICKES

Washington, D. C., July 28 (AP).—Petroleum Coördinator Harold L. Ickes said tonight that despite his plea for a reduction in gasoline consumption in eastern states seven large suppliers in that area reported their sales last week were larger than in those of the preceding week—increasing 1,525,979 gallons.

"Even an incorrigible optimist like the average American cannot regard this as compliance with a plea for a 33⅓ per cent reduction," he said. "With Hitler running about the world like a mad dog, Americans still seem to act as if they were living in a normal world."

He called upon all people of the Atlantic states to ration themselves, expressing the hope that it would be accomplished voluntarily and immediately.

"If it is not," he added, "then we can only conclude that our many exhortations to conserve oil and gasoline have fallen on indifferent ears and that it will be necessary to put into effect some system of involuntary rationing."

Ickes said that suppliers of heavy fuel oil would meet at his office tomorrow with representatives of the Office of Production Management and the Office of Price Administration and Civilian Supply to plan for priorities for this fuel. He added that "the use of heavy fuel oil along the east coast may have to be limited immediately."

FIRM ACTS TO TIE UP CREDITS TO JAP COMPANIES

The Illinois Bronze Powder company, 2023 South Clark street, made certain yesterday that it will not lose any money if the current American-Japanese state of affairs prevents delivery of aluminum and composition leaf products ordered from two Nipponese companies.

The Chicago firm obtained an injunction from Superior Judge John C. Lewe ordering the Continental Illinois National Bank and Trust company not to honor drafts by the Japanese companies against letters of credit held by the bank totaling $14,220 unless the goods are delivered at a United States port.

Attorney Irvin K. Russ, who represented the company, said the merchandise was to have been delivered at either a Pacific coast port or at New York. The drafts might have been honored without delivery, he told the court. He said he believed part of the shipment was on a steamer now outside San Francisco harbor.

CHICAGO POWER OFFICIAL RAPS FEDERAL ORDER

Ralph H. James, president of the Chicago District Electric Generating corporation, yesterday questioned the jurisdiction of the Federal Power commission in its recent order that the company cut its rates to the Commonwealth Edison company. The company's entire output is sold to the Edison and Northern Indiana Public Service companies.

James said the company's power contracts have been passed upon by the Illinois and Indiana public service commissions and that the federal power act provides only for regulation of matters not subject to state control. He said the reduction ordered apparently was arrived at on the basis of rate making principles which, so far as he knew, have not received judicial approval.

EXPECT 22,000 APPAREL BUYERS AT FALL MARKET

Some 22,000 apparel buyers are expected to attend Chicago's annual fall market which opened yesterday and will continue thru Aug. 9, Chicago Association of Commerce officials said yesterday. They predicted that fall and early winter merchandise orders totaling 20 million dollars will be placed during the two week event. The Interstate Merchants Council, retail affiliate of the Chicago Association of Commerce, with 5,800 retailer members, will hold its 40th annual convention during the second week.

UNITED BISCUIT COMPANY OF AMERICA

Notice to Security Holders

United Biscuit Company of America has made generally available to its security holders an earnings statement for the period May 1, 1940 to April 30, 1941, such period beginning after the effective date of the Company's registration statement for $7,000,000 principal amount of 3½% Debentures due April 1, 1955, filed on March 20, 1940, with the Securities and Exchange Commission, pursuant to the Securities Act of 1933, as amended, and which became effective April 8, 1940. Copies of such earnings statement will be mailed on request to all of the Company's security holders and other interested parties. Such earnings statement is made generally available to security holders in accordance with the provisions of Section 11(a) of the Securities Act of 1933, as amended.

UNITED BISCUIT COMPANY OF AMERICA
1041 West Harrison Street
Chicago, Illinois
July 29, 1941

AMER. ROLLING MILL TRIPLES QUARTER PROFIT

Turning Out Steel at Capacity Rate.

The American Rolling Mill company, Middletown, O., last night reported June quarter profits of $3,068,735, almost three times the $1,079,405 the company earned in the second quarter of 1940. The earnings were equal to 89 cents a common share, compared with 20 cents in the 1940 period.

Charles R. Hook.

Profits for the first six months of 1941 were $6,667,976, or $1.97 a common share, compared with $2,084,599, or 37 cents a share, in the first half last year. President Charles R. Hook said the company's plants are operating slightly in excess of full rated ingot capacity and will continue to do so during the rest of the year if raw materials are available.

Crucible Earns More.

Crucible Steel Company of America and subsidiaries reported net income of $2,924,430 for the six months ended June 30, or $4.69 a share. In the first half last year the company earned $1,817,293, or $2.20 a common share.

Net earnings of General Mills, Inc., for the fiscal year ended May 31 declined $387,541, despite an increase of $239,458 in gross earnings. United States and Canadian income taxes rose $627,000 to $1,640,000.

Net income for the year was $5,251,732, or $6.23 a share, compared with $5,639,174, or $6.61 a share, during the preceding year.

Crosley corporation in the June quarter had indicated earnings of $371,105, or 68 cents a share, compared with $53,854, or 10 cents a share, in the corresponding 1940 period.

Savage Profit Quadrupled.

Armament profits were reflected by the report of the Savage Arms corporation, which reported June quarter net earnings of $876,961, or $1.31 a share of capital stock, compared with $202,789, or 30 cents a share, in the 1940 June quarter.

Spiegel, Inc., Chicago mail order house, reported June quarter profit of $315,228, or 15 cents a share, compared with $304,371, also equal to 15 cents a share, in the second 1940 quarter.

Houdaille-Hershey corporation and subsidiaries reported a June quarter profit of $924,412, or $1.04 a share of Class B stock, compared with $711,055, or 77 cents a share, in the like 1940 period.

[Additional earnings figures are on page 20.]

GRAINS WEAKEN AFTER REACHING SEASONAL HIGHS

Grain prices weakened yesterday after an early bulge had carried December and May wheat and all deliveries of rye to new seasonal high levels. Buying attributed to mills caused an advance of 2⅞ cents in rye, with December selling at 69 cents, but profit taking reduced the closing advance to a range of ¼ to ⅝ cent.

Pressure on the markets was mainly against the September deliveries, a reflection of the tight elevator storage situation in the leading markets. Closing trades on wheat were ⅝ to 1⅛ cents lower. Oats were ⅝ to 1⅛ cents lower, and corn was ⅜ cent lower to ⅛ cent higher, the latter on May. Soy beans gained ⅛ to ¼ cent in sympathy with cotton. Lard, however, ignored all bullish influences and closed at losses of 12½ to 15 cents a hundred pounds.

New York City Electricians Call General Strike for Today

MEANS BROAD TIEUP

[BY THE ASSOCIATED PRESS.]

By unanimous vote, 5,000 members of the International Brotherhood of Electrical Workers [AFL] last night called a general strike of electricians in New York City for 7 a. m. [E.S.T.] today.

The brotherhood said more than 8,000 skilled electricians working for private contractors and other concerns would be affected thruout the five boroughs.

Union officials predicted a general tie-up involving New York's 250,000 construction workers.

Aimed at Consol. Edison.

They said the walkout would be a protest stoppage over a controvery between the union and the Consolidated Edison company concerning the right of union members to perform electrical construction work on a new Edison power plant in Manhattan.

An American Federation of Labor strike at Key West, Fla., spread to additional naval projects there and another at St. Louis, Mo., threatened to curtail construction of the $89,000,000 ammunition plant. The defense mediation board in Washington announced prograss toward settling three other disputes. They were:

1. Air Associates, Inc., Bendix, N. J., and the CIO United Automobile Workers, which called a strike over the discharge of nine unionists, agreed to resume work pending negotiations.

Union Accepts Terms.

2. The AFL Chemical Workers' union accepted board recommendations to settle its dispute with the Western Cartridge company, Alton, Ill., and a reply was awaited from the company.

3. The CIO-UAW and the Federal Mogul corporation, Detroit, which makes airplane and automobile parts, agreed to submit to the labor board a dispute over union recognition.

The labor department certified to the mediation board two disputes in which CIO unions threatened strikes today—at the Los Angeles plant of the Aluminum Company of America and the Lincoln mills of Huntsville, Ala.

The CIO-UAW threatened the aluminum strike in a dispute over wages, union shop, vacations, paid holidays and sick leave. A hearing was set for Aug. 6. The CIO textile workers' union at Huntsville seeks union security provisions and wage increases.

Navy Base Tie-up Spreads.

At Key West, 300 to 400 AFL carpenters walked out in sympathy with striking laborers seeking an increase in the basic wage scale from 40 to 62½ cents an hour. The carpenters' walkout halted work on a submarine base, a naval base, a navy housing project, and naval station improvements.

Some 2,200 AFL laborers continued their strike at the St. Louis small arms plant over the discharge of two ice-water haulers whom the contractor accused of idling, but most of the other craftsmen on the day shift returned to work.

HARVESTER RUNOFF VOTE

Six thousand employés of the McCormick works of the International Harvester company will vote tomorrow in a runoff election conducted by the National Labor Relations board to determine whether the American Federation of Labor or the Congress of Industrial Organizations is to be bargaining agent for workers at the huge Chicago plant at South Western and Blue Island avenues.

In an election held June 18 there were only 11 votes' difference between the Farm Equipment Workers' Organizing committee [CIO], which received 2,682 votes, and the AFL Federal Labor union No. 22604, which received 2,671 votes, while 206 employés voted against being represented by either union, and 78 votes were challenged.

Both Sides Claim Victory.

Spokesmen for both the AFL and CIO claimed that the runoff would bring them decisive victory. Harry O'Reilly, regional director of the AFL, and Irving Brown, international organizer for the AFL, said, "The last few days have brought a definite swing to the AFL. Employés are showing much enthusiasm for AFL representation, and many employés formerly aligned with the CIO have indicated they will vote with us."

Frank Sliva, director of the FEWOC, said the CIO was already bargaining agent for 16,000 Harvester workers in the West Pullman and Tractor works, and in the plants at East Moline, Fort Wayne, Ind., and Springfield, O. He expressed confidence in a CIO victory at the McCormick works.

New Wage Boost Sought.

Altho Sliva said that an increase of 5 cents an hour recently given all Harvester employés had won added support for the CIO, AFL leaders have asserted that the majority of employés are backing them in their fight for an increase of 12½ cents.

Charles A. Graham, regional direcor of the NLRB, said the board will certify one of the competing unions as bargaining agent only if there is a clear and unchallenged majority.

Voting will be conducted from 6 a. m. to 6 p. m. in tents near the McCormick plant gates. Most of the voting will be on company time, with workers being released in rotation from the various departments. Employés in the armed services are being permitted to vote by absentee ballot.

OIL CONTROL ACT OF ILLINOIS IS EFFECTIVE TODAY

Springfield, Ill., July 28 (AP).—Illinois will have an oil conservation law tomorrow, after legislation voted by the recent general assembly is filed with the secretary of state without Gov. Green's signature of the new act.

Federal Petroleum Coördinator Harold L. Ickes referred to the new law as "a joke." Clarence T. Smith of Flora, Gov. Green's representative on the interstate oil compact commission, described the act as "a constructive step toward reasonable regulation" of the state's oil industry.

Most of the criticism has been directed at the measure's lack of stringent definitions and restrictions as to methods and production volume.

The new act does, however, contain regulations for spacing of oil wells, drilling practices to be followed, and protection of coal, water, soil, game, and other natural resources.

75 CENTS VOTED ON NEW SAVAGE COMMON STOCK

Savage Arms corporation yesterday declared a dividend of 75 cents on its new common stock, which in May was issued on a basis of four shares for one of the old common. The last previous dividend, paid on the old stock, was $1.50 in May.

Dividends announced yesterday follow:

Stock, rate, period—	Payable.	Stock of Record.
Allied Kid, 25c q.	Aug 15	Aug 8
Am Roll Mill, 35c.	Sept. 15	Aug. 15
Do pfd, $1.12½ q.	Oct. 15	Sept. 15
Art Metal Wks, 15c.	Sept 25	Sept 15
Atlas Dr Forge, 50c.	Aug 20	Aug 8
Charis Corp, 15c.	Aug 15	Aug 4
Crane Co, pfd, $1.25 q.	Sept 15	Sept 1
Harbison-Walker, 37½c.	Sept 2	Aug 12
Harvill Air Die, 12½c.	Sept 2	Aug 7
Metal Textile, 10c.	Sept 2	Aug 20
Michigan Sug, pfd, 30c arr.	Aug 12	Aug 1
Nat City Lines, 25c q.	Sept 15	Aug 30
Do pfd, 75c q.	Nov 1	Oct 11
Do cl. A, 50c q.	Nov 1	Oct 11
Phoenix Hos pfd, 87½c arr.	Sept 1	Aug 19
Savage Arms, 75c.	Aug 18	Aug 8
Wolver Tube pfd, $1.75 q.	Sept 1	Aug 18
Yungstn Sti Door, 50c.	Sept 15	Aug 30

q—Quarterly. arr.—Payment on arrears.

American Car & Foundry CommonDividend Enjoined

New York, July 28 [Special].—Vice Chancellor Henry T. Kaye issued a temporary injunction today against the American Car and Foundry company, restraining it from paying approximately $600,000 of common stock dividends in an action brought by Oscar B. Cintas, former Cuban ambassador to the United States. Cintas, who says he holds $250,000 of preferred stock, sought the restraint on the grounds that the corporation failed to pay arrearages on preferred stock dividends from 1936 to 1938.

WASHER FIRMS FACED BY OPM, OPACS DILEMMA

Production Orders Directly Conflict.

The household washer and ironer industry, which has 12,000 factory employés and in 1940 had a business volume estimated at 100 million dollars, yesterday found itself entangled in conflicting orders concerning production from two of the numerous federal agencies created to facilitate the armament program.

Joseph R. Bohnen, spokesman for washer industry.

Manufacturers received letters from the Office of Price Administration and Civilian Supply, headed by Leon Henderson, directing them to curtail production 30 per cent beginning Friday, Aug. 1. Last Thursday, they learned from press accounts that Office of Production Management officials said the reduction as proposed by Henderson would not be invoked on that date.

The OPACS letter, signed by Reavis Cox, assistant director of the division of civilian allocation, was the first official notice of the cut since it was announced July 19.

Asked for Output Data.

The firms also were ordered to supply production figures for the last five years to be used in determining individual allotments. The American Washer and Ironer Manufacturers association was designated to receive the information and forward it to the OPACS.

The association membership includes 25 manufacturers accounting for approximately 95 per cent of production. The Maytag company, 1900 corporation, Easy Washing Machine corporation, and Apex Electrical Manufacturing company are members. Birtman Electric company, Hurley Machine company, and Meadows corporation are Chicago companies in the association.

Joseph R. Bohnen, secretary-treasurer of the association, criticized as hasty and ill-conceived the methods being used to curtail production. He asserted the manufacturers were confused because of the conflicting OPACS-OPM statements. He said he did not know how any manufacturer could be expected to alter his operations to the extent directed in less than a week.

Wonder Which to Obey.

"If we obey this order, we'll be in a terrible mess," Bohnen declared. "Frankly, the industry doesn't know what to do next. In the first place, it is expected to reorganize its production on an official notice of less than a week. At the same time the government wants to know to the nth degree all about the manufacturers' business so that allocation can be made. We want to coöperate but we would like to know just what we're supposed to do."

Bohnen said he would instruct a representative in Washington, D. C., to determine the authenticity of the OPM order countermanding the reduction and then attempt to obtain a legal opinion as to OPM's authority in the matter.

He said Henderson has not replied to a telegram of protest sent Friday by 13 major washer and ironer manufacturers. They asked for more time, protesting that they had as yet been given no official notice of the cut and asking the opportunity to present "vital facts" which, they said, they had reason to believe had not entered into OPACS's calculations. They warned that the cut as proposed will result in unemployment and serious maladjustment since they are not prepared for an immediate shift to other work.

This is under no circumstances to be construed as an offering of these Debentures for sale, or as an offer to buy, or as a solicitation of an offer to buy, any of such Debentures. The offer is made only by means of the Prospectus.

New Issue

$15,000,000

Remington Rand Inc.

Fifteen Year 3½% Sinking Fund Debentures

Dated July 1, 1941. Due July 1, 1956.

Price 103¾% and accrued interest

Copies of the Prospectus may be obtained from the undersigned.

Harriman Ripley & Co.
Incorporated

Blyth & Co., Inc. **The First Boston Corporation**

Lazard Frères & Co. **Merrill Lynch, E. A. Pierce & Cassatt**

Stone & Webster and Blodget
Incorporated

July 29, 1941.

REMINGTON RAND PUTS DEBENTURE ISSUE ON MARKET

Other Concerns Announce Financing Plans.

A new issue of 15 million dollars of 15 year 3½ per cent sinking fund debentures of Remington Rand, Inc., will be offered publicly today by a group of underwriters headed by Harriman Ripley & Co. The notes are priced at 103¾.

Proceeds of the financing will be used along with other funds to redeem outstanding 4¼ per cent debentures. Remington Rand manufactures office equipment and electric shavers and is undertaking the production of armament items, including field kitchens and fuse parts.

Wisconsin Power and Light company filed with the Securities and Exchange commission a proposal to sell publicly 33 million dollars of securities for refunding.

Two Issues Are Planned.

The proposed securities would be 30 million dollars of first mortgage bonds due in 1971 and 3 million dollars of 2¼ to 3 per cent maturing between February, 1942, and August, 1951.

The company said it has completed negotiations to sell $2,500,000 of the 3 per cent notes to the Northwestern Mutual Life Insurance company, Milwaukee, and $500,000 of 2¼ and 2¾ per cent serial notes to the Continental Illinois National Bank and Trust company, Chicago.

Swift & Co. announced thru its vice president and treasurer, W. B. Traynor, that it is working with Glore, Forgan & Co. on a plan to sell the remaining 1,500,000 shares of Libby, McNeill & Libby capital stock which Swift owns.

Federal Approval Sought.

The government has ordered Swift to divert itself of the Libby holdings. Federal approval of the sale plan is being sought, and if it is granted, amendments to a provious registration of the packing company will be filed with the SEC. Glore, Forgan & Co. will head a syndicate which will handle the sale.

Lukens Steel company filed with the SEC a proposal to sell about 175,-000 shares of $10 par common stock for approximately 3 million dollars.

Goldblatt Brothers, Inc., Makes 3 Appointments

Goldblatt Brothers, Inc., operator of department stores, yesterday announced three appointments as follows: Louis K. Bye, as assistant general operating manager; J. M. Barclay, as head of customer service, adjustments and deliveries, and William C. Weaver, as merchandise controler.

PRODUCE MARKETS

BUTTER—Steady; receipts, 999,837 lbs. EGGS—Firm; receipts, 14,019 cases. POULTRY—Easier; receipts, 29 cars. POTATOES—Weaker; receipts, 142 cars; on team track, 406 cars. MILK—Class 1 for fluid consumption price paid by bottlers at country collection stations, $2.37 per 100 lbs. Only wholesale prices quoted:

*Wholesale Creamery Butter Prices.

	—Chicago— Whole milk.	Centralized.	New York.	Boston.	Philadelphia
93 score	34¼	....	35¼	....	35¼
92 score	33¾	....	34¾	35	34¾
91 score	33½	....	33¾	34½	34¼
90 score	33⅛	33¾	33½	34½	34
89 score	32	32½	33	....	....
88 score	31⅝	31⅝	....	....	....

*Quoted by Agricultural Marketing service.

Eggs.

First cars	26¼c	Storage packed—	
Less than cars	26c	Extras	27¾c
Ex. firsts, cars	27c	Firsts	27¼c
Less than cars	26¼c	Government graded—	
Dirties	23¾c	Extras, cartons	39c
Checks	22¾c	Do loose	38c
Current receipts	24½c		

Live Poultry.

Hens	19½@21½c	Geese	12½@15c
Leghorn hens	16½c	Turkeys—	
Springs—		Toms	16c
Colored	18c	Hens	19c
Rocks	19@22c	Broilers—	
Roosters	13½@14c	Colored	17c
Ducks	11@12½c	Rocks	18@20c

UNLISTED STOCKS

[Nominal quotations furnished by the National Association of Securities Dealers.]

	Bid.	Ask.
Amer Furn Mart pfd	46½	49½
American Viscose	27⅝	28⅝
Birtman Electric	17	18
Booth Fisheries pfd	67	....
Buda company	12⅝	13⅞
Central Cold Storage	11⅝	12⅝
Central Republic Co	4¼	5
Chgo Daily News	10	11
Do pfd	89	91
Chgo Mill & Lumber	15⅝	16⅝
Chgo Rwy Equip	18¼	19¼
Chgo Title & Trust	126	129
Clearing Machine	12⅝	14¼
Creamery Package Mfg	19½	21
Eversharp pfd	8	8⅝
Marshall Field 1st pfd	108½	....
Foote Bros Gear & Mach	9⅝	10⅝
Giddings & Lewis	14	15
Gisholt Machine	14¼	16½
Globe Steel Tubes	13	14
Goodman Mfg	37	39
Hammond Instrument	3⅝	4¼
Harris Hall	14	15½
Hart Carter pfd	27	29
Hart Schaffner & Marx	17⅝	19⅝
Haskelite Mfg Corp	9⅝	10¼
Hearst Consol Publ	7⅛	8⅝
International Cellucotton	33	34⅝
Johnson Service	20	21½
Kellogg company	19⅝	20⅝
Locomotive Firebox	5⅝	6⅝
Marathon Paper Mills	32⅝	34⅝
Merck & Co	30⅝	31⅝
Mickleberrys Food Prod pfd	33	35
National Battery vtc	35	37
National Tea pfd	7¼	8¼
North Amer Car pfd	99	102
Northern Illinois Coal	20	21
Northwestern Yeast	16	18
Pettibone Mulliken	9	10
Pyle National Co	9⅛	9⅞
Roper Geo D	13⅝	13⅝
Staley A E Mfg Co	15⅛	16⅛
Do $5 pfd	102½	105½
Steel Products	11⅛	12⅛
Tokheim Oil Tank & Pump	13⅝	16⅝
Union Stockyards Omaha	55	57
United Drill & Tool B	5	6
United Printers & Pub	1⅝	2¼
Woodward Governor	15	16

FOREIGN EXCHANGE

NEW YORK, July 28 (AP).—Call money; steady 1 pct. prime commercial paper ½ pct. Time loans steady; 60-90 days 1¼; 4-6 mos. 1½ pct. Bankers acceptances unchanged; 60-90 days ½-7/16 pct.; 4 mos. 9/16-½ pct.; 5-6 mos. ⅝-9/16 pct. Rediscount rate N. Y. Reserve bank, 1 pct.

[Quoted in American cents.]

	July 28.	July 26.	Wk. ago.	Yr. ago.
London	403.50	404.00	403.75	385.00
¶Do	404.00	404.00	404.00	404.00
Canada	88.43⅝	88.37½	88.37½	88.87½
‡Do	90.91	90.91	90.91	90.91
Argentina	23.80	23.83	23.85	22.00
‡Do	29.77	29.77	29.77	29.77
Brazil	*5.10	*5.10	*5.10	5.05
Hongkong	§	24.87¼	24.79	23.81
Shanghai	§	*5.30	5.43	6.20
Japan	§	§	23.62	23.48
India	30.30	30.30	30.30	30.30
Chile	4.10	4.10	4.10	3.50
Singapore	47.50	47.50	47.50	45.50
Mexico	*20.70	*20.70	*20.70	20.50

*Nominal. ‡Official. §Unquoted. ¶Selling price; banks buy at 402c.

UPTURN IN BUSINESS LOANS EXTENDS TO 13 CONSECUTIVE WEEKS

Borrowing of funds last week by manufacturers with armament contracts helped extend the rise in bank business loans to 13 consecutive weeks, the Federal Reserve board said yesterday. It reported that banks in 101 cities boosted their commercial, industrial, and agricultural loans by $23,000,000 to a total of $6,011,000,000 as of July 23. This was $1,549,000,000 above the aggregate on the corresponding date last year.

Following are the principal assets and liabilities of member banks in 101 cities [last six ciphers omitted]:

	July 23 1941	—Change from— July 16 1941	July 24 1940
ASSETS.			
Loans, invest—total..	$28,646	+$ 69	+$4,699
Loans—total	10,504	— 19	+ 1,990
Commer, indust, and agricultural loans..	6,011	+ 23	+ 1,549
Loans to brokers and dealers in securities	461	— 44	+ 50
Other loans	1,914	+ 1	+ 281
Treasury bills	1,081	— 6	+ 287
Treasury notes	2,251	+ 4	+ 158
U. S. bonds	7,959	+ 8	+ 1,394
Obligations guaranteed by U. S. govt.	3,302	+ 81	+ 883
Other securities	3,549	+ 1	— 13
LIABILITIES.			
Demand dep—adj	24,381	+ 121	+ 3,397
Time deposits	5,414	— 2	+ 100
U. S. govt deposits	494	+ 3	— 36
Domestic banks	9,115	— 194	+ 807
Foreign banks	654	...	— 22

HEAT CURTAILS MEAT PURCHASES AND PRICES FALL

Wholesale meat prices declined yesterday and several classes of live stock dropped as a result of light purchases by consumers over the week-end, and the reluctance of butcher shop owners to stock up in face of the weather man's forecast that the heat wave will last several days more.

A 50 cent decline swept the lamb market. The top was down to $11.15, the lowest of the season for new crop stock.

Most steers and yearlings were bought at prices about in line with last week's close. The top was $12.75.

Hog receipts, at 12,500, were smallest of the year for a Monday. Prices were steady to 10 cents higher.

CORPORATION EARNINGS

Corporation net earnings reported yesterday follow:

	1941.	1940
Quarter Ended June 30.		
Am Writing Paper	$ 68,376	$ 21,625
Am Rolling Mill	3,068,735	1,079,405
Per share	.89	.20
Atlas Powder	†497,828	379,821
Per share	1.63	1.17
Crosley Corp	†371,105	53,854
Per share	.68	.10
Houdaille-Hershey	924,412	711,055
Per share, class B	1.04	.77
Indianapolis P & L	474,824	473,618
International Silver	¶‡363,603	137,216
Per share	*.03	.49
Mengel Co	190,563	17,721
Per share	.36	.27
Pittsbg Coke & Iron	227,690	143,029
Per share	.33	.18
Savage Arms	876,961	202,789
Per share	1.31	.30
Spiegel, Inc	315,229	304,372
Per share	.16	.15
Union Oil	1,902,889	1,248,232
Per share	.41	.27
Virginia Iron, C & C	5,309	*20,886
Six Months Ended June 30.		
Am Rolling Mill	6,667,976	2,084,599
Per share	1.97	.37
American Seating	282,227	100,197
Per share	1.27	.45
Amer Writing Paper	95,734	31,504
Anaconda Wire & C	1,410,519	497,259
Per share	3.34	1.18
Atlas Powder	938,110	744,518
Per share	3.04	2.29
Centlivre Brewing	46,376	15,678
Cons Retail Stores	251,431	169,212
Per share	.57	.33
Crucible Steel	2,924,430	1,817,293
Per share	4.69	2.20
Crosley Corp	798,634	96,681
Per share	1.46	.18
Fruehauf Trailer	1,137,977	519,583
Per share	2.64	1.17
Houdaille-Hershey	1,517,091	1,472,711
Per share, class B	1.67	1.60
New Idea	510,819	433,522
Per share	1.88	1.59
Pittsbg Coke & Iron	445,120	328,235
Per share	.63	.43
Real Silk Hos Mills	11,585	*482,329
St Joseph Lead	2,518,957	2,576,820
Per share	1.29	1.32
Spiegel, Inc	490,710	658,435
Per share	.21	.34
Thew Shovel	407,279	335,347
Per share	2.52	2.02
United Aircraft Prod	346,329	172,948
Per share	1.60	1.27
United Cigar—Whelan Dr. Stores	*75,118	*118,915
Union Oil	3,175,895	2,014,380
Per share	.68	.43
Va Iron, Coal & C	¶27,788	*10,528
Youngst. Steel Door	618,558	886,057
Per share	.93	1.33
12 Months Ended June 30.		
Indianapolis P & L	3,037,708	2,335,260
North Amer Cement	*127,382	*387,478
Per share	3.51	2.63
Quarter Ended June 28.		
Noblitt-Sparks	263,118	†165,017
Per share	1.19	.69
17 Weeks Ended June 28.		
Libby, McNeill & L	1,061,406	881,242
Per share	.29	.24

*Net loss. †Indicated. ‡Estimated. §Not including Canadian subsidiary. ¶No provision for federal taxes.

RAILROAD EARNINGS

	1941.	1940.
June Net Operating Income.		
Alton	$ 26,334	‡$ 7,835
Atlantic Coast Line	815,947	‡206,223
Cent RR of New Jer	774,665	91,225
Chi, Indpls & Lou	156,838	85,203
Chi, St. P, Mpl & Om	144,361	‡108,063
Del, Lack & Western	1,184,895	636,057
Den & Rio Gr West	282,016	21,926
Nash, Chat & St L	282,099	82,881
Norfolk Southern	98,350	110,472
N Y, Ontario & West	29,266	‡53,756
Pitts & West Virgin	142,244	77,352
Rutland	38,313	‡17,187
Seaboard Air Line	856,006	9,354
Tennessee Central	48,347	13,391
Six Months Net Operating Income.		
Alton	$ 768,286	‡$ 306,832
Atlantic Coast Line	6,884,634	1,143,051
Cent RR of New Jer	1,810,141	506,024
Chi, Indpls & Lou	770,507	525,115
Chi, St P, Mpl & Om	426,162	‡519,352
Del, Lack & Western	5,286,112	2,856,241
Den & Rio Gr West	548,650	‡123,648
Nash, Chat & St L	1,561,591	761,656
Norfolk Southern	277,982	8,496
N Y, Ontario & West	‡237,605	‡501,212
Pitts & West Virgin	743,837	454,968
Rutland	58,693	‡107,378
Seaboard Air Line	5,020,214	2,178,633
Tennessee Central	223,767	145,910

BANK STOCKS

CHICAGO.

[Nominal quotations.]

	—Yesterday— Bid.	Ask.	July 26. Bid.	Ask.
American Nat'l	235	240	235	240
Chicago Title	126	129	125	129
City National	110	114	109	113
Continental Ill	87	89¼	86	88¼
First National	263	268	261	266
Harris Trust	312	322	312	320
Industrial Nat	37	39	37	39
Do pfd	99	102	99	101¼
LaSalle National	64	68	65	69
Northern Trust	515	530	*517	530
NEW YORK.				
Bankers Trust	54¼	56¼	53⅝	55⅝
Bank of Manhat	16¼	17⅝	16	17¼
Central Hanover	97½	100½	97	100
Chase	31¼	33¼	31¼	33¼
Chemical	46½	48½	46	48
First National	1485	1525	1480	1520
Guaranty	289	294	289	294
Irving	11¼	12¼	11	12
Mfrs. Trust	38⅝	40⅝	38½	40½
National City	27¼	29	27¼	28⅝
New York Trust	96½	99½	96½	99½
OTHER BANKS.				
Bank of America	37¼	39⅝	37¼	39⅝
First Nat. Boston	44¼	46¼	44	46

RAIL EXECUTIVES PRESS CHANGES IN UNION RULES

Meeting Moves Toward Wage Boost Plea.

Changes which the nation's railroads propose to make in working rules affecting members of the five operating brotherhoods were presented in detail by management representatives to union spokesmen at a meeting yesterday in the Morrison hotel.

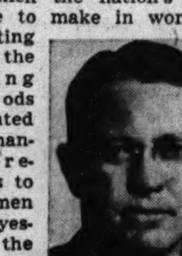

Fred G. Gurley.

The managements, the operating brotherhoods, and the 14 nonoperating railroad unions last week opened a series of meetings on questions of working rules and wages.

Gurley Tells of Meeting.

After yesterday's session had ended early in the afternoon, Fred G. Gurley, chairman of the railroad management executive committee and vice president of the Santa Fe railroad, said:

"We put in a full morning going over in more detail the proposed changes in rules, and then adjourned the meeting with operating brotherhoods until Wednesday."

Alvaney Johnston, spokesman for the operating unions and head of the Brotherhood of Locomotive Engineers, said: "We listened attentively to what the roads proposed."

Altho no details of the discussions were announced, it was indicated that the unions may be ready to outline their stand Wednesday on the rule changes.

Study "Featherbed Rules."

Included in this controversy are the "featherbed rules" under which employés, according to rail officials, often are paid a full day's wages or more for work either not performed or performed in trivial amounts. The negotiations have not yet reached the question of wages.

The operating brotherhoods have announced they will demand a 30 per cent boost. The nonoperating unions have asked increases of 30 cents an hour and a minimum wage of 70 cents an hour.

The management representatives will meet today with spokesmen for the nonoperating unions.

CHICAGO LIVE STOCK

Comparative Prices.

[All prices are in dollars per 100 pounds.]

Hogs—Bulk of sales yesterday.$10.00@11.60
One month ago .... 10.00@10.60
One year ago .... 5.00@ 6.40
Top yesterday, $11.70; average, $10.75.
Cattle—Bulk of sales yestdy...$11.25@12.25
One month ago .... 9.75@11.15
One year ago .... 8.65@10.85
Top yesterday, $12.75; average, $11.75.
Lambs—Bulk of sales yesterdy.$10.00@11.00
One month ago .... 10.50@11.65
One year ago .... 8.00@ 8.35
Top yesterday, $11.15; average, $10.50.

Hog receipts, 12,500; shipments, 1,000. Cattle receipts, 11,000; shipments, 2,500. Sheep receipts, 10,500; shipments, 5,000. Receipts include 50 cattle, 1,500 hogs and 9,500 sheep direct to packers.

NAVAL STORES.

SAVANNAH, Ga., July 28 (AP).—TURPENTINE—47c per gal; offerings, 322 casks; sales, 16,100 gallons; receipts, 38; shipments, 146; stock, 14,718. ROSIN offerings—595 lots of 280 lbs; sales, 16; receipts, 1,174; shipments, 2,381; stock, 131,755. Quote: B, D, E, F, G, $2.36; H, I, K, M, $2.45; N, $2.50; WG, $2.55; WW, X, $2.83.

Investors' Guide

Tuesday, July 29, 1941.

[Copyright: 1941: By The Chicago Tribune.]

NO DIVIDENDS.

I have common stock of the Southern Transportation company on which I have received no dividends since the last war. Previous to that they were paying splendid dividends. A few years ago the company went into reorganization and since then I have received no word from it. Can you give me any information?—W. E. W.

Answer: Southern Transportation company was formed in 1936 in the reorganization of a company of the same name which was incorporated in 1901. The common stockholders of the old company received an equal number of common shares in the present concern.

The company has outstanding 2,500 shares of $100 par preferred stock, 47,500 shares of $1 par common stock, and $595,100 in funded debt. No dividend has been paid on the stocks. Income statements are not reported.

Southern Transportation operates a fleet of tugs and barges along the Atlantic coast between Norfolk, New York, Long Island sound, and Boston. Its main office is in Philadelphia.

PLOUGH.

Is Plough, Inc., a manufacturer of farm implements? I see its stock on the New York curb.—P. F.

Answer: Plough, Inc., Memphis, Tenn., manufactures cosmetics, proprietary medicines, extracts, and spices. The business was founded in 1908 by its president, Abe Plough.

Sales and earnings of the company have followed a fairly steady course. Results in the last five years follow:

	Net income.	Earned per com.	Dividends per com.
1936	$358,650	$1.20	$1.20
1937	304,032	1.01	1.10
1938	201,287	0.67	0.70
1939	253,694	0.85	0.60
1940	264,920	0.88	0.60

Three quarterly dividends of 15 cents each have been paid thus far in 1941. The company consistently has paid dividends on the stock since 1931. Capitalization consists of 300,000 shares of $7.50 par common stock.

RAILROAD TRACK.

What is the difference between miles of railroad and miles of track. I have noticed the different terms used in your reports on railroad companies.—W. B.

Answer: A mile of railroad, according to the Association of American Railroads, may consist of a single track, or of two, three, or more parallel tracks, and it may also include sidings, spur tracks, and yard tracks.

NEW YORK BOND TRANSACTIONS

Monday, July 28, 1941.

Sales today, par value	$7,081,400	Total sales 1941 to date	$1,264,108,375
Year ago	3,191,000	Total sales 1940 to date	933,421,700

BOND AVERAGES

[Compiled by the Associated Press.]

	20 rails.	10 indus.	10 utils.	10 fgn.
Net change	......	—0.1	+0.1	+1.6
Monday	64.7	104.9	102.1	46.3
Previous day	64.7	105.0	102.0	44.7
Month ago	64.3	104.8	101.5	47.3
Year ago	56.2	102.9	96.5	37.3
1941 high	66.5	105.3	102.1	48.2
1941 low	60.3	104.2	99.0	38.0
1940 high	61.4	105.9	100.7	53.5
1940 low	48.3	98.9	90.3	35.1

10 LOW YIELD BONDS.

Monday	114.4	Previous day	114.3
Month ago	114.1	Year ago	111.3
1941 high	114.6	1941 low	112.2
1940 high	114.6	1940 low	108.4

UNITED STATES GOVERNMENT BONDS.

[Over the counter quotations.]

Issue: Treasury—		Bid.	Asked.	Yield.
3¼s,	1941	100	......	...
3⅛s,	1947-'43	106.2	106.4	.11
3¼s,	1945-'43	106.20	106.22	.20
3¼s,	1946-'44	107.23	107.25	.35
4s,	1954-'44	111.22	111.24	.49
2⅝s,	1947-'45	108.15	108.17	.64
2½s,	1945	108.3	108.5	.61
3⅝s,	1956-'46	113.9	113.12	.79
3s,	1948-'46	110.13	110.15	.80
3⅛s,	1949-'46	111	111.2	.80
4¼s,	1952-'47	119.14	119.16	1.00
2s,	1947	106.16	106.18	.93
2s,*	1948-'50 Mch	104	104.2	1.35
2⅝s,	1951-'48	110.2	110.4	1.15
2½s,	1948	109.17	109.19	1.09
2s,	1950-'48	106.19	106.21	1.05
3⅛s,	1952-'49	113.13	113.16	1.41
2½s,	1953-'49	108.10	108.12	1.43
2½s,	1952-'50	108.16	108.18	1.49
2⅝s,	1954-'51	110.16	110.18	1.59
3s,	1955-'51	113.4	113.7	1.58
2¼s,	1953-'51	106.27	106.29	1.52
2½s,*	1954-'52	106.6	106.8	1.85
2s,	1955-'53	105.5	105.7	1.51
2¼s,	1956-'54	106.28	107.30	1.64
2⅞s,	1960-'55	111.19	111.21	1.89
2½s,*	1958-'56	104.29	104.31	2.10
2⅝s,	1959-'56	110.30	111	1.91
2⅝s,	1963-'58	110.31	111.1	1.97
2⅝s,	1965-'60	111.18	111.20	2.02
Federal Farm Mtg.—				
3s,	1947-'42	101.28	101.31	...
2⅝s,	1947-'42	101.28	101.31	...
3⅛s,	1964-'44	107.1	107.4	.50
3s,	1949-'44	106.29	106.31	.48
Home Owners Loan—				
2⅝s,	1944-'42	102.4	102.6	...
3s,	1952-'44	106.20	106.22	.55
1½s,	1947-'45	102.27	102.29	.74

*Subject to federal taxes, but not to state income taxes.

UNITED STATES TREASURY NOTES.

[Quoted by C. F. Childs Co.]

[Fractional parts of quotations are in 32ds of 1 point.]

Series and maturity—	Bid.	Asked.	Yield.
C 1⅛s, Dec. 15, '41	102.2	102.4	*1.20/32
A 1⅜s, Mar. 15, '42	102.11	102.13	*1.9/32
B 2s, Sept. 15, '42	103.11	103.13	*1.5/32
C 1⅜s, Dec. 15, '42	103.4	103.6	24/32
‡D ⅝s, Mar. 15, '43	101.3	101.6	.02
A 1⅛s, June 15, '43	102.2	102.4	.01
C 1s, Sept. 15, '43	101.29	101.31	.07
B 1⅛s, Dec. 15, '43	102.10	102.12	.12
B 1s, Mar. 15, '44	102.1	102.3	.20
A ¾s, June 15, '44	101.9	101.11	.28
C 1s, Sept. 15, '44	102.3	102.6	.30
‡D ¾s, Sept. 15, '44	100.12	100.14	.61
A ¾s, Mar. 15, '45	101.13	101.15	.34
‡B ¾s, Dec. 15, '45	100.9	100.11	.67

*Premium in excess of zero yield to maturity or first callable date. ‡Taxable.

UNITED STATES TREASURY STATEMENT.

[Chicago Tribune Press Service.]

WASHINGTON, D. C., July 28.—The following is a statement of the condition of the United States treasury on July 25, 1941:

Income to date this year	$363,454,700
Income to date last year	290,245,000
Increase	$ 73,209,700
Departmental, including relief	$ 75,794,500
Agriculture	59,214,000
Interest on public debt	12,572,400
Loan agencies	106,000
Security agencies	82,419,500
Public works agencies	99,721,000
Veterans' administration	44,326,000
National defense:	
War department	$404,274,200
Navy department	282,797,000
Funds for President	12,701,900
Selective service [adminis.]	2,202,600
Emergency ship construction	5,808,200
Defense lend-lease	25,145,400
Federal security agency	3,151,900
Federal works agency	15,788,900
Other	7,241,100
Total national defense	$759,111,200
Deficit this year	$979,961,300
Deficit last year	435,760,200
Increase	$544,201,100
Public debt this year	$49,378,345,600
Public debt last year	43,719,543,500
Increase	$ 5,658,802,100

DOMESTIC.

Sales, thous.		High.	Low.	Close.	Net chge.
20	Adams Ex 4s'48	101⅝	101⅝	101⅝	....
28	Allegh cv 5s '44	92	91¼	91¼—	¾
27	do cv 5s '49	79	78⅛	79 +	⅝
20	‡do 5s '50 st	56¼	56	56 —	⅝
1	Allegh Val 4s'42	101¶	101¶	101¶	....
	[101¶ represents 101 29/32.]				
3	Am&ForP 5s2030	58⅛	58⅛	58⅛—	½
23	AIGChem 5½s'49	102	101⅞	102 +	¼
6	Am T&T 5½s'43	101¶	101¼	101¶	....
	[101¶ represents 101 9/32.]				
42	do 3¼s '66	109	108⅝	109	....
16	do 3¼s '61	108¾	108⅛	108⅛—	⅛
124	do 3s '56 wi	110¼	110	110⅛	....
2	Am T Fdr cv '50	107	107	107 +	½
2	Arm Del 4s'57	106⅛	106⅛	106⅛	....
13	do 4s '55	105⅞	105⅝	105¾—	⅛
28	A T&S F 4s'95	110⅞	110¼	110⅞+	⅛
4	do adj 4s '95 st	91⅞	91⅞	91⅞+	⅝
3	do 4s 1905-'55	100½	100½	100½—	⅛
16	Atl&ChaAL 5s'44	101⅛	101⅛	101⅛	....
1	†‡Atl&Bir 4s '33	17	17	17 +	⅛
14	ACLine 1st 4s'52	80¼	79⅛	79⅞+	⅛
11	do clt 4s '52	71	70⅝	70⅞+	⅛
15	do 4½s '64	65⅝	65	65	....
11	do 5s '45	91⅞	91⅝	91⅝+	⅛
1	Atl&Dan 1st4s'48	36⅛	36⅛	36⅛	....
3	do 2d 4s '48	31⅛	31	31 —	⅛
24	B&O 1st mt'48st	65⅛	64⅞	65⅛+	⅛
6	do '95 st A	36⅛	36	36⅛+	⅛
15	do '95 st C	41	39⅝	41 +	1¼
5	do 2000 st D	36⅝	36⅛	36⅝+	1
12	do '96 st F	36⅛	36⅛	36⅛+	⅞
150	‡†do cv '60 st	33⅛	32⅝	33⅛+	1⅛
16	do 4s '48	63⅝	63⅛	63⅝+	⅛
1	B&O P L E&W Va 4s '51 st	52⅝	52⅝	52⅝+	⅛
13	B&O S W '50st	45⅛	45⅝	45⅞	....
1	B&O T C 4s'59	51⅝	51⅝	51⅝—	⅛
1	Bang&Ar cn 4s'51	49⅝	49⅝	49⅝—	⅛
16	do cv 4s '51 st	50	49⅛	50 +	⅛
14	do 5s '43	86	85⅝	85⅝	....
2	Bell T Pa 5s'48B	110⅛	110⅛	110⅛	....
2	do 5s '60 C	132¼	132¼	132¼—	⅛
5	Bene IndL 2¾s'50	99⅝	99⅝	99⅝+	⅛
2	Beth Stl 3½s'52	106⅝	106⅝	106⅝—	⅛
7	do 3¼s '59	105⅞	105⅞	105⅞	....
2	do 3¼s '65	105⅝	105⅝	105⅝—	⅛
6	do 3s '60	104	104	104 —	⅛
50	‡Bost&Me 4½s'70	33⅝	33⅛	33⅝+	1
1	do 4s '60	71⅞	71⅞	71⅞—	⅛
1	†B&NY A L 4s'55	20⅛	20⅛	20⅛—	⅛
2	Bkly Un G 5s'50	93⅝	93⅛	93⅝+	⅛
4	Buf R&P '57 st	43⅛	42⅝	43⅛+	⅛
5	BurCR&No 5s '34	7⅛	7⅛	7⅛+	⅛
1	do 5s '34 ct	6⅛	6⅛	6⅛+	⅛
1	Bush Term 5s'55	52⅝	52⅝	52⅝—	⅝
6	BushT Bldg 5s'60	78⅛	78⅛	78⅛	....
3	CanNRy 5s '70	104¼	104¼	104¼	....
10	do 5s '69 July	104⅛	103⅝	103⅝	....
6	do 4½s '56	100⅝	100½	100⅝+	⅝
5	do 4½s '57	100⅝	100½	100½+	⅛
1	Can Pac 5s '44	104⅜	104⅜	104⅜	....
5	do 5s '54	81⅛	81⅛	81⅛+	⅛
12	do 4s perp	62⅛	62	62 —	1
1	Car&Gen 5s '50	103	103	103 —	⅝
20	Celanese 3s '55	99⅛	99⅛	99⅛+	⅛
1	†CenBUnP 4s '48	30	30	30 —	1
5	†C N Eng 4s '61	66	66	66 +	1
1	CNYPw 3¾s '62	109⅛	109⅛	109⅛	....
32	Cen Pac 5s '60	55	54½	54⅝	....
25	do 1st 4s '49	72⅝	72⅛	72⅝+	⅛
18	†CRRNJ 5s '87	20⅝	20	20½+	⅛
11	do 5s '87 reg	19	18⅝	19	....
11	†do 4s '87	18⅛	17⅝	18⅛+	1⅛
4	Certain td 5½s'48	87½	87⅛	87⅛	....
23	C&O 4½s '92	132⅞	132⅛	132⅞+	⅛
17	do 3½s '96 D	105	104⅞	105 +	⅛
6	do rfg 3½s'96 E	105	104⅝	104⅝—	⅛
19	†Chi&Alt 3s '49	18	17⅝	17⅝—	⅛
8	CB&Q rfg 5s'71 A	83⅝	83⅛	83⅝+	⅛
1	do 4½s '77	74⅝	74⅝	74⅝—	⅛
13	do gen 4s '58	81	80⅝	80⅝—	⅛
8	do 4s Ill '49	97⅝	97⅛	97⅝—	⅛
3	do 3½s Ill '49	93⅝	93⅛	93⅝+	⅛
53	‡Chi&EIll inc '97	30	29⅛	30 +	1
9	CGW inc 4½s2038	36⅝	36⅛	36½	....
8	do 4s '88	67⅝	67⅛	67⅝+	⅛
2	†Chi I&L 6s '66	12	12	12	....
8	†do 5s '66	12	12	12 —	⅛
2	†do 4s '47	29⅛	29⅛	29⅛+	⅛
76	†CMSP&P 5s '75	12⅛	11⅞	12	....
26	†do aj 5s 2000	3	2⅞	3 +	⅛
9	†CM&SP 4½s'89C	40⅛	40⅛	40½	....
11	†do 4½s '89 E	41	40⅝	41 +	1
2	†do gen 4s '89	40	40	40	....
19	†do 3½s '89 B	39	38⅝	39	....
6	†‡C&NW 6½s '36	34⅛	34⅛	34⅛	....
30	†do rfg 5s 2037	20⅝	19⅞	20⅝+	⅛
32	†do gm 5s' 87	29	28⅝	29 +	⅛
1	do 4⅝s '87	28	28	28 —	⅛
8	†do cv 4⅝s '49	2¼	2⅛	2⅛+	⅛
17	†do 4½s 2037	19⅝	19⅛	19⅝	....
3	†do 4½s 2037 C	19⅝	19⅛	19⅝+	⅛
10	†do 4s '87	27⅛	27⅛	27⅛	....
14	†do 3⅝s '87	27⅝	27⅛	27⅝+	⅛
30	do 3½s '87 reg	26	26	26	....
1	†‡Chi Ry 5s '27	44⅝	44⅝	44⅝	....
71	†‡CRI&P 4½s'52A	15⅛	15⅛	15⅝	....
11	†do cv 4½s '60	2⅛	1⅞	2⅛+	⅛
87	†do 4s '88	24	23⅝	23⅞+	⅛
3	†do 4s '88 ct	22⅝	22⅝	22⅝+	⅛
80	do 4s '88 ct reg	20⅛	20⅛	20⅛	....
272	†‡do rfg 4s '34	13⅝	13⅛	13⅝+	⅛
2	CStL&NOM 4s'51	51⅛	51⅛	51⅛+	⅛
8	CTH&SE rfg 5s'60	70	69⅞	70 +	1
4	do inc 5s '60	54⅛	54⅛	54⅛	....
16	ChUSta 3⅝s '63	109⅝	109	109⅝+	⅛
4	do 3½s '63	103⅛	103⅛	103⅛	....
21	Ch&WInd 4s'52	94⅝	94⅛	94⅝+	⅛
1	Childs Co 5s '43	41⅛	41⅛	41⅛	....
1	†ChocOkl-G 5s'52	18⅛	18⅛	18⅛	....
11	CCC-StL 4½s'77	58	57⅝	57⅝+	⅛
4	do gen 4s '93	77⅛	77⅛	77⅛+	⅛
1	ClevElecIll 3s'70	108⅝	108⅝	108⅝—	⅛
2	CleUnTerm 5s'73	75⅝	75	75 —	1
20	do 4½s '77 C	68	68	68 +	⅝
29	Col&So 4½s'80	23	22⅝	23 +	½
1	ColumG 5s 1961	103⅛	103⅛	103⅛—	⅛
25	‡CoM inc '69 ww	50⅝	50⅛	50⅝+	1⅜
32	ComwlEd 3½s'68	107⅝	107⅝	107⅝	....
88	do cv 3½s '58	110	110	110 +	¼
5	Con Edis 3¼s'46	104⅝	104⅝	104⅝—	⅛
3	do 3½s '56	107	107	107 —	¼
1	ConOil cv 3½s'51	104¼	104¼	104¼	....
1	†Con Rys 4s'54	27⅛	27⅛	27⅛+	⅝
28	†do 4s '56	27⅛	26⅞	27⅛+	⅛
1	ConsuPw 3¼s'70	110⅝	110⅝	110⅝+	⅛
3	do 3¼s '69	110⅛	110	110⅛—	⅛
11	CrucibStl 3¼s'55	98	98	98 +	⅛
42	†CuNR 5½s'42rct	20⅛	19⅛	19⅝+	⅝
17	†Cuba RR 5s'52	25	25	25	....
4	do 5s '52 rct	22⅝	22⅛	22⅛+	½
2	CurtisPub 3s'55	98⅝	98⅝	98⅝	....
3	DaytP&L 3s'70	107⅛	107⅛	107⅛	....
81	Del-Hu rfg 4s'43	56⅝	55⅛	56¼+	1⅛
1	Del P&L 4½s'69	105⅛	105⅛	105⅛	....
30	†‡D&R G 4s'36	14⅛	14⅛	14⅛+	⅝
3	‡D-RGWest 5s'55	1⅛	1⅛	1⅛	....
11	†do 5s '78	14⅛	14⅛	14⅛—	⅝
10	Det Ed 4s '65	111⅛	111⅛	111⅛	....
1	do 3½s '66	110⅛	110⅛	110⅛	....
50	do 3s '70	107⅛	107	107	....
1	DetTTun 4½s'61	96⅛	96⅛	96⅛	....
1	DowChe 2¼s'50	104	104	104 +	⅛
6	DuquesLt 3½s'65	106	105⅝	105⅝—	⅝
9	ETenV-G cn 5s'56	99	98⅛	98⅛—	½
13	ElecAutL 2¼s'50	101⅛	101⅛	101⅛+	⅛
17	†‡Erie rfg 5s'67	31⅛	31⅛	31⅛+	⅛
50	†‡do rfg 5s '75	31⅝	31⅛	31⅝+	⅛
6	†do 1st 4s '96	91	90⅛	91 +	⅝
6	†do gen lien 4s'96	58⅝	58⅛	58⅝+	⅛
2	†do cv 4s '53 B	53⅛	53⅛	53⅛—	⅝
4	†Erie&Jer 6s'55	93⅛	93⅛	93⅛—	⅝
11	†FlaECst 5s '74	10	9⅝	10 +	⅝
6	FrancisSug 6s'56	60	59⅝	60 +	⅝
13	GenStCast 5½s'49	96⅝	96⅛	96⅛—	⅝
4	Goodrich 4¼s'56	106⅛	106⅛	106⅛—	⅛
1	GothSilkHo 5s'46	80⅛	80⅛	80⅛	....
4	GtNorRy 5½s'52	105⅝	105⅛	105⅝+	⅛
4	do 5s '73	99⅝	99	99 —	⅛
2	do 4½s '76 D	92⅛	92⅛	92⅛+	⅛
6	do 4½s '77 E	91⅛	91⅝	91⅝—	⅛
2	do 1st 4½s '61	107⅛	107⅛	107⅛	....
11	do 4s '46 G	102	101⅝	102 +	⅝
18	do 4s '46 H	98	97½	98 +	1
2	do 3⅝s '67	83	83	83	....
1	‡GBay&W deb B	8⅝	8⅝	8⅝—	⅛
3	Gulf M&Oh 4s'75	71⅛	71	71 —	⅛
1	‡do inc 2015	48	48	48	....
38	GulfStStl 4½s'61	104⅛	104⅛	104⅛—	⅛
6	†HarRivP 4s'54	83⅛	83⅛	83⅛	....
4	†‡Housato 5s '37	65⅛	65	65⅛+	1⅛
1	HousOT 4½s'54	103⅛	103⅛	103⅛	....
12	HudsCoal 5s'62A	39	38⅝	39 +	1⅛
8	H&Man rfg 5s'57	45½	45½	45½	....
9	‡do inc 5s '57	11⅛	11⅛	11⅛	....
10	IllBellTel 2⅝s'81	103⅝	103⅝	103⅝	....
2	Ill Cen 3½s '52	42⅛	42⅛	42⅛	....
1	do 4s '54	91	91	91 —	5⅝
4	do 4s '52	44	44	44	....
10	do 4s '53	43⅛	43⅛	43⅛+	⅝
23	do rfg 4s '55	44	43⅝	43⅝—	⅛
17	do 4⅝s '66	47⅛	46⅝	47⅛+	⅝
8	do 5s '55	53⅝	53⅛	53⅝	....
2	do Omaha 3s'51	44	44	44	....
62	ICCSLNO 5s'63A	49⅛	49	49 —	⅝
46	do 4½s '63	44½	44⅛	44⅝+	⅛
4	†Indpls&L 4s'56	23	23	23 +	⅛
4	Inland Stl 3s'61	106⅛	106⅛	106⅛	....
10	InterlIr cv 4s'47	101	101	101 +	⅛
1	†IntGtNo aj6s'52	1⅛	1⅛	1⅛+	⅛
5	IntHydEl cv6s'44	37⅛	37⅝	37⅛+	⅛
49	IntMerMar 6s'41	90	89⅝	90 +	⅝
1	Int Paper 6s'55	104⅛	104⅛	104⅛—	⅛
16	IntT&T 4½s '52	40⅞	40⅛	40⅛—	⅛
45	do 5s '55	42	42	42 —	2
2	†IaCen rfg 4s'51	1⅛	1⅛	1⅛	....
9	†‡KCFS&M 4s'36	48	48	48⅛—	⅛
5	K C South 5s'50	73⅛	73	73	....
1	K C Term 4s'60	109	109	109	....
9	KopperCo 3½s'61	106⅛	106⅛	106⅛	....
1	Lac Gas 6s'42A	69	69	69 —	⅝
45	do 5½s '53	77⅝	76	77⅝+	1⅛
29	do 5½s '60 D	77⅝	75⅛	77 +	2
13	do 5s '42	97	97	97 +	¼
5	LS&MS3½s'97 reg	86⅝	86⅝	86⅝	....
6	‡LautNit inc '75	29⅝	29⅛	29⅝+	⅝
1	Leh & NY 4s '45	51⅛	51⅛	51⅛+	1
1	LehC&N 4½s '54A	78⅛	78⅛	78⅛—	⅛
1	†LehVC 6s'43st	102¶	102¶	102¶	....
	[¶Denotes 102 1/32.]				
17	LVHTerm 5s '54	48⅛	48⅛	48⅛+	1⅛
20	L V N Y 4½s '50	51	51	51 +	⅝
15	Leh Val 5s2003 st	39	38⅝	38⅝—	⅝
32	do 4½s 2003 st	36	35⅝	36 +	½
42	do 4s 2003 st	34⅝	33⅞	34¼+	⅝
5	do Term 5s '81	56⅞	56⅞	56⅞+	⅝
1	Lig & M 5s '51	125⅛	125⅛	125⅛—	⅛
11	Lng Isl rfg 4s'49	96⅝	96⅝	96⅝	....
2	do rfg 4s '49 st	97⅝	96⅝	97⅝+	⅝
2	Lorillard 7s '44	119	119	119 +	⅝
6	Lou & Ark 5s '69	87⅛	86⅛	86⅛—	1
1	Lou&N5s 2003 B	105⅛	105⅛	105⅛+	1
6	do 4½s 2003	97	97	97 —	⅝
3	do 3⅝s 2003	87⅛	87⅛	87⅛+	⅛
4	do 3½s '50 A	103⅝	103⅝	103⅝	....
1	L&NAK&C 4s '55	109⅛	109⅛	109⅛+	⅛
43	Manati Sug 4s '57	45	44	44⅝—	⅝
2	MichC Gas 4s '63	106⅞	106⅝	106⅝—	⅛
1	†M&StL rfg 5s '62	1⅛	1⅛	1⅛	....
2	†do 4s '49	2½	2½	2½	....
5	†MSP&SSM5½s'49	1	1	1	....
7	‡‡do gtd 5s '38	12⅛	11⅞	12⅛+	⅛
47	‡‡do cn 4s '38	12⅛	12	12⅛—	⅛
1	‡Mo-Ill 5s '59	90	90	90 +	⅛
30	M-K-T 5s '62 A	29⅛	29	29⅛+	⅛
15	†do aj 5s '67	10⅛	10⅛	10⅛+	⅛
17	do 4½s '78	25⅝	25⅛	25⅛—	⅛
4	do 1st 4s '90	37	37	37	....
4	do 4s '62 B	25	24⅛	24⅛—	⅛
15	†MoPac cv 5½s'49	1	1	1	....
14	†do 5s '65 A	28⅝	28⅛	28⅝+	⅝
6	†do 5s '65 A ct	28	28	28 +	⅛
211	†do 5s '77 F	28⅝	28⅛	28⅛+	⅛
16	†do 5s '77 F ct	28	27⅝	27⅝+	⅛
15	†do 5s '78 G	29⅛	29	29⅛+	⅛
70	†do 5s '80 H	29⅝	29⅛	29⅛+	⅛
76	†do 5s '81 I	28⅝	28⅛	28⅛+	⅛
2	†do 5s '81 I ct	28	28	28 +	⅝
12	†do gen 4s '75	2	1⅞	2 +	⅛
5	MWPPS 4½s '60	110⅝	110⅝	110⅝	....
2	MontPw 3⅝s '66	106½	106½	106½	....
8	Mor&Essex 5s '55	43⅝	43⅛	43⅝+	⅝
35	do 4½s '55	39	38⅝	38⅝	....
35	do 3½s 2000	43⅛	43	43⅛—	⅛
6	Nat Dai 3½s'60	105⅝	105⅛	105⅝+	⅛
7	Nat Dist 3½s'49	104⅛	104	104	....
1	Natl Stl 3s '65	105⅛	105⅛	105⅛—	⅛
4	Natl Sup 3⅝s'54	106	106	106	....
5	†N EngRR 4½s '45	59	59	59 —	⅛
6	NET&T 4½s'61B	126⅛	126⅛	126⅛+	⅛
9	NOrl&NE 4½s'52	73	72⅛	73 +	⅛
1	N Orl Trm 4s'53	75	75	75	....
9	†NOT&M 5½s '54	46⅛	46⅛	46⅛	....
5	†‡NY&GL 5s'46	65	65	65 +	2
31	NY&LgBr 4s '41	97	93⅝	97 +	2½
45	NYC rfg 5s2013	62⅛	62⅛	62⅛+	⅛
33	do 4½s 2013A	57⅛	56⅝	57⅛	....
14	do cn 4s '98	62⅛	61⅛	62⅛+	⅛
5	do 3⅝s '46	92⅛	92⅛	92⅛—	⅛
55	do 3s '80	104⅞	104⅝	104⅝—	⅛
5	do cv 3½s '52	61⅛	61	61⅛+	⅛
1	NYC&HR 4s '42	101	101	101 —	⅛
2	do 3½s '97	82⅛	81⅛	81⅛—	1⅛
2	NYCMiC 3½s '98	60	60	60	....
1	NYC&StL 6s '41	99⅛	99⅛	99⅛	....
4	do 5½s '74 A	74⅛	74⅛	74⅛+	⅛
47	do 4½s '78	63⅝	63	63 +	⅛
3	do 4s '46	93⅝	93⅛	93⅛—	⅛
3	do 3½s '47	95⅝	95⅛	95⅛	....
17	NYConn 3½s '65	102	101⅞	101⅞—	⅛
3	NYDockCo 4s '51	63	63	63 —	⅛
3	NY Ed 3¼s'65	109⅛	109⅝	109⅝—	⅛
3	NYL&W 4½s '73	59	58⅛	59 +	⅛
10	do 4s '73A	55⅛	54⅝	55⅛+	⅛
46	†NYNH-H cv6s'48	30⅛	29⅝	29⅞+	⅛
43	†do 4½s '67	29⅛	29	29⅛+	⅛
4	†do 4s '47	27¼	27¼	21¼	....
2	†do 4s '56	27⅛	27⅛	27⅛+	⅛
37	†do 4s '57	7	6½	6⅞+	⅛
7	†do cv 3½s '56	26⅛	26⅛	26⅛+	⅛
1	†NYO&Wrfg4s'92	7	7	7	....
2	†do gen 4s '56	2	2	2	....
2	NY&RG 6s'51A	106	106	106	....
6	NY Stm 3½s'63	108⅛	108⅛	108⅛	....
1	†NYS&WT 5s '43	90	90	90 —	1
5	†‡NYW-B 4½s'46	4	4	4	....
1	NiagSh cv5½s'50	103⅝	103⅝	103⅝	....
1	†Norf&S 5s'41ct	103	103	103	....
1	Norf&West 4s'96	126⅞	126⅞	126⅞+	⅝
3	NorAmCo 4s '59	104	104	104	....
2	do 3⅝s '54	103	103	103	....
27	Nor Pac 6s 2047	67⅛	66⅛	67⅛+	⅛
6	do 4½s 2047	52⅛	52⅛	52⅛+	⅛
6	do 4s '97	75	74⅝	74⅝—	⅛
17	do 3s 2047	42⅝	42⅛	42⅝+	⅛
51	NorStPw 3½s'67	110	109⅛	109⅛—	1
5	do 3½s '64	111⅝	111⅛	111⅛—	⅛
2	Ohio Ed 4s '65	106⅛	106⅛	106⅛	....
1	OreShLine 5s'46	114	114	114 +	⅛
9	O-WRR&N 4s'61	107⅛	107⅝	107⅛	....
6	Otis Stl 4½s'62A	82⅝	82⅛	82⅝+	⅛
13	PacG&E 3⅝s '61	110⅝	110⅛	110⅝—	⅛
6	do 4s '64	112⅛	112⅝	112⅛+	⅛
1	†‡PacMo 2d5s'38	89	89	89 +	⅛
6	†‡do 1st 4s '38	89	89	89	....
5	ParaPic cv3½s'47	95⅛	95⅛	95⅛	....
5	Pen Co 4s '52E	110	110	110 +	2
1	do 4s '63	106⅝	106⅝	106⅝—	⅛
7	PenP&L 3½s '69	110⅛	110⅛	110⅛—	⅛
1	PenRR gen 5s'68	111⅛	111⅛	111⅛—	⅛
1	do cn 4½s '60	123	123	123 —	⅛
25	do gen 4½s '65	105⅝	105⅛	105⅛—	⅛
9	do 4½s deb '70	93⅝	93⅛	93⅝+	⅛
7	do gen 4½s '81	102⅛	102	102⅛+	⅛
10	do 4¼s '84E	102⅛	102	102 —	⅛
4	do 4s '48 st	112⅛	112⅛	112⅛+	⅛
9	do 3⅝s '70	96⅛	96⅛	96⅛	....
19	do 3½s '52	90	89⅝	90	....
10	Pere Marq 5s'56	74	74	74	....
1	do 4½s '80	66⅝	66⅝	66⅝	....
4	PhDodge 3½s'52	107⅛	107⅛	107⅛—	⅛
1	PhBal&W 4s '43	107⅛	107⅛	107⅛—	⅛
4	do 4½s '77C	114⅝	114⅝	114⅝—	⅛
1	do 4½s '81D	109	109	109	....
76	†PRC&I cv 6s'49	7	6⅞	7 +	⅛
29	†do 5s '73	28⅝	28	28⅝+	⅛
44	†‡PhilipRy 4s'37	7½	5⅝	7⅛+	1½
4	†do 4s '37 ct	5⅝	5⅝	5⅝	....
10	Phil Pet 1⅝s'54	105½	105½	105½+	⅛
1	PCC&StL 5s'70A	110	110	110	....
2	do 4½s '77	104⅝	104⅛	104⅝+	⅝
1	do 4s H '60	110	110	110	....
1	do 4s '45D	109⅛	109⅛	109⅛	....
1	do 4s F 53	111	111	111 —	⅛
2	PittsC&I 4½s'52	104¼	104¼	104¼	....
9	P&WVa 4½s '58A	62⅝	62⅛	62⅛—	⅛
1	do 4½s '59B	62⅛	62⅛	62⅛—	⅛
7	do 4½s '60C	62⅛	62⅛	62⅛—	⅛
19	Portl GE 4½s'60	85	84⅝	85 +	⅛
5	PotomEP 3¼s'66	109⅝	109⅝	109⅝	....
5	PressedStlC 5s'51	96	96	96 —	⅛
3	†Prov Sec 4s '57	4	4	4	....
2	PubSNIll 3½s'68	108⅝	108⅝	108⅝	....
25	Readg 4½s '97 A	83	82⅝	82⅝—	⅛
1	do 4½s '97 B	82⅝	82⅝	82⅝—	⅛
1	Rdg JerCen 4s'51	67⅛	67⅛	67⅛—	⅛
21	RemR 4¼s'56ww	104¼	104¶	104⅛+	1/32
	[¶Denotes 7/32.]				
4	RepubStl 4½s'61	104⅛	104⅛	104⅛	....
8	†‡RiGW 1st4s'39	46⅛	46⅛	46⅛—	⅛
15	†‡RIA&L 4½s'34	16	15⅞	16 +	⅛
5	†Rutl 1st4½s '41	7⅛	7⅛	7⅛+	⅛
1	†SLIMS4sRG'33ct	73⅝	73⅝	73⅝—	⅛
5	†StLP&NW 5s'48	40	40	40 —	⅛
2	StL PubSvc 5s'59	79⅛	79⅛	79⅛	....
1	†StLSF 5s'50 B	15⅝	15⅝	15⅝—	⅛
49	†do 4½s '78	15⅝	15⅛	15⅛+	⅛
12	†do 4½s '78 ct st	15	15	15	....
58	†do 4s '50 A	15	15	15 +	⅛
3	†‡St LSW 5s '52	39⅝	39⅝	39⅝+	⅛
20	†do rfg 5s '90	21⅛	21⅛	21⅛	....
5	‡do 1st 4s '89	79⅛	79	79⅛+	⅛
1	†do 2d 4s '89	62⅝	62⅝	62⅝+	⅛
10	†‡SPKCSL4½s'41	10⅛	10⅛	10⅛+	⅛
27	SA&A Pass 4s'43	95⅛	95⅛	95⅛—	⅛
90	†SeabAL cn6s'45	8⅛	8⅛	8⅛+	⅛
50	†do 6s '45 ct	7⅛	7⅛	7⅛+	⅛
5	†‡do 5s '50 st	14	13⅞	14 +	⅛
1	†‡do 4s '50 unst	14⅝	14⅝	14⅝+	⅛
4	Sea-AF 6s'35A ct	3⅝	3⅝	3⅝	....
1	ShellUn 2¾s '61	99⅝	99⅝	99⅝	....
12	do 2½s '54	98⅛	98	98⅛+	⅛
6	Silesian-Am 7s'41	60	50	50 —	25½
3	Simmons cv4s'52	104	104	104 —	⅛
5	Socony-Vac 3s'64	106	106	106 —	⅛
2	SoB T&T 3¼s'62	109	109	109	....
3	do 3s '79	108	108	108	....
50	Sou Pac 4½s '68	53⅝	53	53	....
72	do 4½s '81	53⅛	52⅝	53 +	⅝
28	do 4½s '69	53⅛	53	53	....
13	do rfg 4s '55	66⅝	66	66 —	⅛
19	do clt 4s '49	50⅝	49⅛	50⅛+	1⅛
3	do clt 4s '49 reg	46	46	46	....
51	do 3⅝s '46	71⅛	70⅝	71 +	⅛
152	do 4½s Ore '77	54⅛	54⅛	54⅛	....
2	do SF Ter 4s'50	83⅛	83⅛	83⅛—	⅛
3	South Ry 6½s'56	88	87⅝	88 +	⅝
3	do gen 6s '56	82⅝	82⅛	82⅝+	⅛
11	do cn 5s '94	90⅛	90	90 —	⅛
44	do gen 4s '56	63⅛	62⅛	63⅛+	⅝
2	do 4s St L '51	76⅛	76⅛	76⅛	....
1	SWBellTel 3s'68	108⅝	108⅝	108⅝+	⅛
1	†Spok Int 5s '55	31⅛	31⅛	31⅛	....
4	StandOilNJ 3s'61	105	105	105 —	⅛
7	StdOilNJ 2⅝s '53	105	104⅞	105	....
4	Stude cv 6s '45	106	106	106	....
6	Super Oil 3¼s '50	100⅝	100⅝	100⅝	....
14	TexCorp 3s '65	106⅝	106⅝	106⅝	....
1	Tex&NOrl 5s '43	94⅛	94⅛	94⅛+	⅛
1	Tex&Pac 5s '77B	68⅛	68⅛	68⅛—	⅛
7	do 5s '79C	68⅛	68	68 —	⅛
1	do 5s '80D	67⅞	67⅞	67⅞—	⅛
9	†ThirdAv aj 5s'60	17⅛	17	17⅛+	⅛
2	do 4s '60	57⅛	57⅛	57⅛	....
5	TStL&W 4s '50	80	80	80	....
5	UnOilCal 3s '59	105⅛	105⅛	105⅛	....
6	UnPac1st 4s '47	112⅛	112⅛	112⅛+	⅛
5	do 1st 4s '47 reg	110⅛	110⅛	110⅛	....
1	do 3½s '80	106⅝	106⅝	106⅝+	⅛
6	do 3½s '71	99⅝	99⅛	99⅝+	⅛
3	UnBisAm 3½s'55	106⅝	106⅝	106⅝	....
4	UnCig-WStr 5s'52	74⅛	73	74⅛+	2⅛
7	UnitDrug 5s '53	88⅝	88⅝	88⅝+	⅛
2	UnStkyds 4¼s '51	94⅛	94⅛	94⅛—	1⅛
6	UtahL&Tr 5s '44	100⅝	100⅝	100⅝—	1⅝
22	UtahP&L 5s '44	101⅛	101⅛	101⅛+	⅛
1	VaIrC&C 5s '49	64	64	64 —	1
1	Va&Sw cn 5s '58	71⅛	71⅛	71⅛+	1⅛
4	VirgRy 3⅝s '66	108⅛	108⅛	108⅛—	⅛
15	†Wab rfg 5½s'75	15⅝	15⅝	15⅝—	⅛
11	†‡do 1st 5s '39	63⅝	63⅝	63⅝+	⅛
30	†‡do 2d 5s '39	24⅛	24	24⅛+	⅛
2	†do 5s '80D	14⅝	14⅝	14⅝—	⅛
5	†do 5s '76B	14⅝	14⅝	14⅝+	⅛
1	†‡WabT&C 4s'41	60⅛	60⅛	60⅛+	1
3	Wlwrth 6s '55	98	98	98 +	⅛
3	do 4s '55	86⅛	86	86	....
12	WarnerBr 6s '48	94	94	94 —	⅛
13	†WarrenBr 6s '41	64⅛	64⅛	64⅛—	⅛
3	WarrRy 3½s 2000	36⅛	36⅛	36⅛+	⅛
2	WestPenP 5s'63E	112	112	112	....
1	do 3½s '66	110⅛	110⅛	110⅛—	⅛
4	WShore 4s 2361	52⅛	52	52⅛+	⅛
5	WVaP&P 3s '54	104⅛	104⅛	104⅛	....
1	WestMd 5½s'77A	103⅛	103⅛	103⅛—	⅛
10	do 4s '52	92⅝	92⅛	92⅛—	⅛
7	WNY&Pgen 4s'43	105	105	105 —	⅛
1	†WPac 5s '46 asd	25⅛	25⅛	25⅛+	⅛
10	WestUn 5s '51	87⅛	86⅝	86⅞+	⅛
49	do 5s '60	86	85⅝	86 +	⅛
9	do 4½s '50	85⅛	85	85	....
3	WheelStl 3½s '66	94⅛	94	94⅛+	⅛
8	Wilson&Co 4s'55	106⅛	105⅝	105⅝—	⅛
36	Wis Cen 4s S&D '36 ct	11⅛	11⅛	11⅛+	⅛
1	WisElP 3½s '68	111	111	111 —	⅛
1	YngS&T cv 4s'48	102½	102½	102½—	⅛
2	do 3⅛s '60	102½	102½	102½	

FOREIGN.

Sales, thous.		High.	Low.	Close.	Net chge.
11	†Antioq 7s '45 A	9⅝	9½	9½—	⅛
2	†do 7s '45 B	9½	9½	9½	....
1	†do 7s '45 C	9½	9½	9½	....
9	†do 7s '45 D	9½	9½	9½+	⅛
1	do 4s '72 Feb	64	64	64 +	⅛
2	do 4½s '71	73⅛	73⅛	73⅛+	⅛
3	Australia 5s '55	66⅛	66⅛	66⅛+	⅛
3	do 4½s '56	61	60⅛	60⅛	....
1	†Austria 7s '57	5½	5½	5½+	⅛
3	Belgium 7s '55	75	75	75 —	½
1	do 6½s '49	91	91	91	....
1	do 6s '55	90	90	90	....
18	†Brazil 8s '41	20⅝	20⅛	20⅝+	⅛
9	†do 6½s '26-'57	17	16⅝	17	....
3	†do 6½s '27-'57	16⅝	16⅝	16⅝—	⅛
3	†BrazCRE 7s '52	17⅝	17⅝	17⅝—	1
1	Brisbane 5s '57	67	67	67 +	5
7	BuenA 4⅝s '77	50⅝	50⅝	50⅝	....
8	do 4½s Aug '76	51	50⅛	50⅛—	⅛
3	do 4⅝s '75	53	52⅛	52⅛—	⅛
11	Canada 5s '52	102¼	102	102 +	⅛
2	do 4s '60	99⅝	99⅝	99⅝—	⅛
7	do 3s '67	87⅛	87⅛	87⅛	....
5	do 2½s '44	97⅝	97⅝	97⅝+	⅛
4	†Chile 7s '42 asd	12⅝	12⅝	12⅝+	⅛
3	†do 6s '60	14	14	14 —	⅛
1	†do 6s '60 asd	12⅛	12⅛	12⅛	....
1	†Chile 6s '61 Jan	14	14	14	....
2	†do 6s'61Jan asd	12⅝	12⅝	12⅝+	⅛
1	†do 6s'61 Sept	14	14	14 +	⅛
3	†do 6s'61Sept asd	12⅝	12⅛	12⅝+	⅛
1	†do 6s'62 asd	12⅝	12⅝	12⅝+	⅛
20	†do 6s'63 asd	12⅝	12⅝	12⅝+	⅛
5	†Colomb 6s'61Jan	36⅛	36⅛	36⅛	....
20	†do 6s'61 Oct	36⅝	36⅛	36⅛	....
1	†ColomMtBk7s'46	27	27	27 +	⅛
1	Cordoba Pv 7s'42	82	82	82 +	1
3	†Costa Rica 7s'51	15⅛	15⅛	15⅛—	⅛
82	Cuba 4½s'77	65	64⅛	65 +	1
1	Denmark 6s'42	48⅝	48⅝	48⅝—	⅝
1	do 5½s '55	45	45	45 —	1
1	do 5½s '55 wd	58⅛	58⅛	58⅛+	1½
3	do 4½s '62	42⅛	42⅛	42⅛	....
7	† Ger Gov 5½s'65	6⅝	6⅝	6⅝—	⅛
6	†do 7s '49	9	8⅞	8⅞—	⅛
1	†do 7s '49 unst	6½	6½	6½	....
3	†GerGen El 7s'45	15	15	15 +	2½
3	GCElPJap 6½s'50	66	66	66 —	1½
5	†Italy 7s 1951	20	20	20 —	1
36	Japan 6½s '54	62	56	62 +	17
8	do 5½s '65	48	48	48 +	13
1	Mend Prov 4s'54	71	71	71 +	⅝
2	Norway 6s'44 wd	65	65	65	....
2	do 6s '43	55	55	55 —	4
2	do 6s '43 wd	65	65	65 +	3
6	do 4½s '65	30⅛	30	30 —	1
52	OrientDev 6s '53	36	30	36 +	13
24	do 5½s '58	34	33	33 +	3⅛
1	Pan 3⅝s A '94 st	54⅛	54⅛	54⅛—	⅛
5	do 5s '63A st asd	57	57	57 +	1
17	†Peru 1st 6s '60	6⅛	6⅛	6⅛+	⅛
21	†do 2d 6s '61	6⅝	6⅛	6⅛+	⅛
1	†Pol 4½s '63 asd	5⅛	5⅛	5⅛+	½
6	Queensld 6s '47	67⅝	67⅝	67⅝	....
9	†Rio de Jan 8s'46	10	10	10	....
1	†do 6½s '53	8⅝	8⅝	8⅝	....
1	†RGr doSul 8s'46	12⅛	12⅛	12⅛	....
1	†do 7s '67	10⅝	10⅝	10⅝—	⅛
5	†do 6s '68	10⅝	10⅝	10⅝—	⅛
2	†Rome 6½s '52	17	17	17 —	1⅛
1	†SaoPCity 6½s'57	12	12	12 —	⅝
1	†‡SaoPSt 8s '36	31⅛	31⅛	31⅛	....
7	†‡do 7s '40	55⅛	54⅝	55⅛	....
7	†do 6s '68	18⅛	18⅛	18⅛—	⅛
3	TaiwElP 5½s '71	37	37	37 +	3
16	TokioCity 5½s'61	45	42⅛	45 +	3⅛
6	do 5s '52	19	18⅝	18⅝—	⅛
42	TokioElLt 6s '53	37⅛	36	37⅛+	9⅛
2	UjigawaElP 7s'45	59⅝	59⅝	59⅝—	29⅛
8	Ur aj3⅝s4s4½s'79	46⅛	46⅛	46⅛	....
2	Yokobama 6s'61	45	45	45 +	15

wd—With declaration. xin—Ex interest. ct—Certificates. †Selling flat on account of default of principal or interest or both. ‡Selling flat for reasons other than default. ¶Matured bonds. Negotiability impaired pending investigation.

INVESTING COMPANIES

[Nominal quotations.]

	Bid.	Asked.
American Business Shares, Inc.	2.80	3.07
Boston Fund, Inc	14.10	15.16
Chemical Fund	9.58	10.37
Diversified Trustee D	5.05	5.70
Dividend Shares, Inc	1.10	1.21
Fidelity Fund, Inc	16.23	17.47
Fundamental Investors, Inc	16.10	17.64
General Investors Trust	4.44	4.84
Incorporated Investors	14.71	15.80
Massachusetts Invest. 2d Fund	8.66	9.31
Massachusetts Investors Trust	18.38	19.76
New England Fund	11.22	12.19
Selected American Shares	8.35	9.11
Trusteed Industry Shares	.72	.81

BENTON HARBOR FRUIT PRICES.

BENTON HARBOR, Mich., July 28 [Special].—Today's fruit market prices were: Tomatoes, 12 quarts, No. 1, early varieties, 50@60c; late varieties, 70@80c. Apples, bu, Duchess, 2¼ to 2½ inch, 70@75c; transparents, 2 inch, 30@40c; larger, 50@75c. Raspberries, 24 pt, $2.00@2.25. Dewberries, 16 qts, $2.00@2.10.

10,000 INDIANA ACRES ACQUIRED IN ARMING SHIFT

Farm Families to Move from Plant Areas.

Indianapolis, Ind., July 28 [Special].—An extensive program of federal government land buying to resettle farm families moved from their homes by national preparedness projects will get under way in northern Indiana this week.

Approximatly 10,000 acres, mostly in Benton county, already have been accepted by the Farm Security administration thru the newly rceated Indiana Defense Relocation corporation, William Lightfoot Jr., corporation treasurer, announced today.

The price of the land under the present FSA commitments is $800,000 and additional land is expected to be acquired in Warren, Fountain, and Tippecanoe counties.

Plants Displace Families.

Indiana families have been pushed out of the La Porte and Charlestown areas by munition plants and out of the Madison area by an army ordnance proving ground. If plans for an army camp housing 30,000 in the Columbus area materialize it is expected hundreds more will be displaced.

Several hundred Indiana families already have been displaced by arms projects, Lightfoot said. In the entire FSA region including Indiana, Illinois, Missouri, Iowa, and Ohio, the displaced families are estimated at more than 2,500.

The first Indiana purchase, expected this week, is a 640 acre Benton county farm for $60,000. First purchase to be made in the FSA region was announced Saturday, involving 42,000 acres in western Missouri for more than $1,000,000.

Family Type Units.

Land acquired by the corporation will be broken up into "family type" units, officers said. Necessary houses, barn, and other buildings will be built by the corporation and other improvements will be made to put the farms into efficient operating condition.

Farmers moved into the relocation area will have an opportunity after a trial period, to rent on a long time basis. Where necessary, displaced farm families will be given loans or grants by the FSA.

WANT AD INDEX

	Page.	Col.
Apartments—See To Rent.		
Auction Sales	22	7
Automobiles—		
Trailers, Passenger and Utility	25	7
Autos, Trucks To Rent	25	8
Loans	25	7
Repairing and Accessories	25	8
Tires	25	8
Trucks	25	8
Used Automobiles For Sale	25	1
Wanted	25	8
Barter and Exchange	25	8
Bar and Store Fixtures	24	8
Bicycles and Motorcycles	25	7
Board and Lodging	23	3
Boats, Yachts, etc.	23	8
Building Material [Paints, etc.]	20	8
Business Opportunities—		
Business Equipment	24	8
Businesses For Sale	24	7
Business Service	24	8
Concessions, Locations, and Leases	24	8
Job Lots	24	8
Partnerships and Investments	24	8
Wanted	24	8
Business Personals	20	8
Business Directory	24	8
Bus Transportation	23	1
Cameras and Optical Goods	23	8
Cemeteries	8	5
Clothing, Furs, etc.	20	8
Collections	24	8
Dancing Schools	24	8
Death Notices	8	5
Dogs, Cats, and Pets	20	7
Dressmaking and Millinery Schools	22	7
Employment Agencies—Men	22	4
Employment Agencies—Women	22	4
Financial Service	24	6
Undertakers	8	5
Furniture	23	7
Help Wanted—Men	21	1
Help Wanted—Women	22	1
Horses, Harness, and Wagons	23	8
Hotels and Apartment Hotels	23	3
Home Furnishings and Furniture	23	7
Home Furnishings Wanted	23	8
Household Appliances	23	8
Houses—See Real Estate and To Rent.		
Instruction	24	8
Jewelry, Old Gold, Etc.	20	8
Legal Notices	23	1
Loans—Personal and Business	24	5
Lost and Found	23	1
Machinery and Equipment	20	8
Mausoleums and Monuments	8	5
Miscellaneous [For Sale]	20	8
Mortgages [See Real Estate Loans]	24	5
Motorcycles and Bicycles	25	7
Moving, Storage [See Business Dir.]	24	8
Musical and Dramatic	22	7
Musical Instruments	20	8
Office Furniture and Devices	24	8
Personal	23	1
Pianos [See Musical Instruments]	20	8
Printing Machinery and Supplies	20	8
Radios, Supplies and Service	23	8
Real Estate—		
Acre Property	24	4
Apartment Buildings	24	1
Business Property	24	1
Farm Lands	8	1
Houses	24	2
Houses Built to Order	24	2
Industrial Property	23	6
Loans, Mortgages	24	5
Real Estate Service	24	5
Resorts	24	4
Suburban	24	2
Vacant	24	3
Wanted	24	5
Sewing Machines	20	8
Situations Wanted	22	8
Sporting Goods	20	8
Stocks and Bonds	24	5
Store and Bar Fixtures	24	8
Stoves [See Household Appliances]	23	8
To Rent—		
Apartments	23	4
Apartments and Rooms to Share	23	3
Furnished Houses	23	3
Furnished Apartments	23	5
Houses [City and Suburban]	23	3
Industrial Property	23	6
Offices and Shops	23	6
Other Cities	23	6
Resorts	23	4
Rooms	23	3
Stores	23	6
Travel	23	1
Trade Schools—Men	21	8
Trade Schools—Men	22	1
Trade Schools—Women	22	7
Typewriters and Supplies	20	8
Vacuum Cleaners [See Hshld. Appl.]	23	8
Wanted—To Rent—		
Apartments	23	6
Houses	23	3

DOGS, CATS, BIRDS, PETS.

DOGS.

Fox Terriers (Wire & Smooth Hair).

3 RED males—5 mos. old; trim., innocul. Open Sat. nite. 17 Ill.-St., Chicago Heights.

Great Danes.

BEAUTIFUL brindle female Great Dane. House dog for child. Linden Hof Kennels. Waukegan-road. Glen View 270.

Setters (Irish).

CHAMP. bred.—Beaut. for show or hunting; 3 mos.; sacr. Bri. 6086 after 6:30 p. m.

BIG BARGAIN.
Beau. pedigd. pups; 6 wks. old. Wen. 2072.

Dogs—Miscellaneous.

SEE LORING'S FOR BETTER PUPPIES. Big selection. All breeds. Low prices. River-rd., 1 blk. N. Irv. Pk. Fra. P. 2174.

524 N. CICERO-AV.—Cockers, Bostons, Wires, Scots, Setters, Beagles, Danes, Watchdogs, Ratters, Cattle dogs, others. $2 to $15.

PAUL'S for all breeds dogs—Low prices. Board'g, clip'g; low rates. 4701 N. Harlem.

PUPPIES—All Popular Breeds, $3-$5. Mixed puppies, $1. 834 Milwaukee-av. Open eves.

MISCELLANEOUS.

MINKS—20; WILL SELL OR WANT BOARD. BELMONT 1166.

JEWELRY, DIAMONDS, OLD GOLD, ETC.

$1,000,000
In Diamonds Wanted
CASH PAID IMMEDIATELY
AMERICA'S LARGEST BUYERS of diamonds from individuals, banks, trusts, and estates. No deal too large or too small.
FOR SAFETY
AND GUARANTEED HIGH PRICES BRING YOUR DIAMONDS TO US. WE ALSO BUY OLD GOLD AND PAWN TICKETS.
Member Chicago Association of Commerce.
AMERICAN DIAMOND SYNDICATE
37 South Wabash-av.
CORNER MONROE. 3D FLOOR.

CASH FOR DIAMONDS
DUE TO OUR TREMENDOUS SALES OUTLET, WE NEED DIAMONDS AND WILL PAY HIGH PRICES FOR THEM. HIGH PRICES FOR YOUR OLD GOLD AND PAWN TICKETS. WE ARE NOT THE LARGEST DEALERS IN AMERICA, BUT WE GUARANTEE TO PAY THE MOST SATISFACTORY PRICES.
CASH IMMEDIATELY
SEE US BEFORE YOU SELL
U. S. Diamond Syndicate
5 N. WABASH-AV., RM. 800
NORTHEAST CORNER OF MADISON.

ANTIQUE EARRINGS. Oriental effect cluster with 20 large blue-white diamonds, spread of 7 kt. each, antique. This is a foreign piece and most unusual. SPECIALLY PRICED......$95.00 Diamonds, pawn tickets bought for cash. U. S. LOAN BANK 10 N. CLARK-ST. 6TH FLOOR.

BEST PRICES PAID for DIAMONDS, WATCHES, JEWELRY, OLD GOLD, PAWN TICKETS, ETC. ILL. DIAMOND & JEWELRY SYNDICATE, 5 S. WABASH, 8th floor. DEA. 6711.

TOP PRICES FOR DIAMONDS, GOLD, pawn tickets. JEWELER'S EXCHANGE. 32 N. STATE 11TH FLOOR

CASH—BUY OR LOAN ON DIAMONDS, OLD GOLD, WATCHES, PAWN TICKETS. LLOYD J. BUTLER, 133 N. CLARK-ST.

FULL value paid for pawn tickets, diamonds, gold, old watches. Don't sell for less. GINSBURG, 527 W. MADISON.

MORE cash for diamonds, old gold, watches. Romack Diamond Exchange, Chicago Bldg., 7 W. MADISON AT STATE, ROOM 501.

HIGH PRICES FOR DIAMONDS & GOLD. Great Northern State Pawners, 309 S. Clark

1.37 CT. DIAMOND in lady's ring......$120 Levinson's Loan Bank, 739 N. Clark-st.

MUSICAL INSTRUMENTS.

Pianos and Players.

END OF MONTH BARGAINS. Floor samples, Demonstrators, and used. GRANDS, $195 UP. SPINETS, $185 UP. PAYMENTS AS LOW AS $2 WEEKLY. W. W. KIMBALL CO., 306 S. WABASH. OPEN TODAY, 9 A. M. TO 9 P. M.

BEAUTIFUL SPINET—Latest model; nationally known make; want reliable party to take over small balance at $1.50 week. See MR. RUSSELL, Credit Mgr., Wab. 6900. BALDWIN PIANO CO., 323 S. WABASH.

SMALL USED PIANO REDUCED TO $35—Terms, 50c week; bargains at Private Fireproof Piano Warehouse No. 39, South Ashland-av. at 39th-st. Open until 9 p. m.

GRAND piano bargain—Small size; used, but looks like new; $167, tms, $1.50 a week. P. A. STARCK PIANO CO. 234 S. Wabash-avenue. Open evenings.

LOVELY SPINET PIANO—Well known make. Used very little; will sacrifice. Terms. Open evenings. CABLE'S, 228 S. Wabash.

WALNUT Knabe upright; small size; $50. MOIST PIANO CO., 5509 Broadway.

RECONDITIONED Premier Grand......$245 LYON & HEALY, 243 S. Wabash.

PIANO refinishing and repairing; low summer rates. Aberdeen 8843 or Merr. 4026.

WANTED—Used Grand or Spinet piano for cash from private party. Merrimac 2811.

BEAUT. BI-GRADE Spinet Piano—Standard make; like new; $135. 6534 Cottage Grove.

$175 BUYS sm. Kimball Grand. Gd. cond. Terms. A real bargain. 5224 W. Chicago.

SACRI.—4 beaut. new Spinet Pianos; $100.00 reduction for cash. 6512 N. Clark-street.

CONSOLE—Bargain; used; like new; $155. GULBRANSEN FACTORY, 820 N. Kedzie.

CABLE & Sons—New $650 Grand for $365. Wyman's, 604 Republic Bldg., 209 S. State.

CONOVER grand—5'6"; bargain. Also Lyon & Healy spinet, $150. 5408 W. North-av.

BEAUT. apt. grand—$95; good condition. Also 3 used spinets. 6801 S. Halsted-st.

NEW MODEL WALNUT SPINET, $135. GRAND, $175. 3238 W. HARRISON.

WANTED—Good grand piano from private party; will pay cash. Dor. 0839.

STEINWAY grand piano—Small size; like new; bargain. Herman, 3121 Lawrence.

SMALL studios uprights, $65; also studio Steinway. Terms. Victor Whse., 4809 Lake.

SACRIFICE Mason-Hamlin grand—Model A; also new spinet, $165. 6242 W. Grand-av.

SOLID mahogany Conover—Excel. cond. Sac. Call Superior 4660, Apt. K15.

Accordions.

ACC. wanted—We buy, sell all sizes. North Austin Music, 5910 W. North. Mer. 5905.

MACHINERY AND EQUIPMENT.

WE ARE EQUIPPED to do all kinds of deep drawing steel stampings; have 40 pressers available; capacity from 75 to 250 tons, with strokes up to 14 in. Hamilton Steel Products, 1815 W. 74th-street.

5 AND 15 ton overhead cabin Bedford cranes, 40 ft. spans; Patch planer, 14x5 ft. open side; Bedford planer, 12x5 ft. mill tool attach. Address N N 314, Tribune.

STEEL Shelving—15 tons, heavy duty 30x 36x8 ft. high in sections. Shannon Steel Co. Boulevard 2430.

AUTOMATIC screw machine, Acme, 5 15-4 spindle, good condition, $1,000. Private party. Address O C 285, Tribune.

WANTED—6 ft. power squaring shear, ¼ inch capacity. Bell & Gossett Co. North Chicago, Ill. Tel. 2838.

GUARANTEED AC AND DC motors, generators, blowers, pumps, comp. Arthur Wagner Co., 701 W. Washington. Monroe 7409.

AARON'S WILL CALL AND PAY CASH FOR MACHINERY, ELEC. TOOLS, ETC. 172 N HALSTED. HAYMARKET 2334.

WOODWORKING machinery; two safes; off. furniture. 1115 S. Washtenaw. Nev. 7400.

AIR COMPRESSOR—Genuine bargain. BERNARD, 7408 Jeffery, Dorchester 1730.

FOR SALE—Well equipped machine shop; running. Address O C 299, Tribune.

BELT drive jointer, band saw, emery wheel stand. Address O J 201, Tribune.

BLOWERS, fans, exhausters—Used; all types. Gen Blower Co. 405 N Peoria Mon 0574.

BUILDING MATERIALS.

Lumber.

BUILD IT YOURSELF! We will furnish your bldg. materials and you can use our easy mo. payment pan. Douglas Lumber Co., 2700 Roosevelt-road. KEDZIE 3840.

Miscellaneous.

If You Own a Frame House needing repairs, I have a very interesting offer to make in return for privilege of showing my work. Independence 0226.

PRINTING MACHINERY AND SUPPLIES.

NEWSPAPER PLANT
All or part. Linotype, Intertype, cylinder presses, job presses, paper cutters, type cabinets. Art. on floor. 1722 W. Chicago, wk. of July 28. Turner Type. Har. 7613.

HAND press 6½x10; type, furniture, and cases; very reasonable. Cicero 3077.

TYPEWRITERS AND SUPPLIES.

REM. $10. Und., Royal, Corona portable—We buy, repair, exchange any machine. 4470 Broadway. Ardmore 0907. Open eves.

TYPEWRITERS, $9; duplicators, $10; dictaphone, $25; addresso, $15. 425 N. LaSalle.

BARGAINS in Underwood, Royals, Remingtons, and others; guar. $7 up. 950 W. 63d.

SEWING MACHINES.

SINGER consoles—Like new, $39.50; ports $22.50; dropheads, $7; tms. 5455 Madison.

WE PAY CASH FOR USED SEWING MACHINES ANY MAKE. KEDZIE 1300.

ELEC. Singer Consoles, $34. Desk models, portables, and others, $7 up. 950 W. 63d.

CLOTHING, FURS, ETC.

GENUINE mink coat, taken in trade. Bargain at $225. Miller Fur Co., 166 N. Michigan-av. Open eves. till 9. Catalog free.

HIGHEST CASH PAID FOR men's used clothing; fur coats. We call. Abbott, 4086 Broadway. Lakeview 6820.

BUSINESS PERSONALS.

CROQUIGNOLE permanent—[Adv stu. wk.], $1. DE LEE, 30 W. Washington. Cen. 8225.

BEST permanents in city, $5; oil permanents for $1.95. Beauty salon. Kil 3525.

MISCELLANEOUS.

Wanted.

CASH FOR OLD REFRIGERATORS. National Refrig. Rebuilders. Sou. Sh. 8284.

SPORTING GOODS.

CASH for guns, golf clubs, and outboards. KLEIN'S, 508 S. Halsted-st. Free catalog.

HELP WANTED—MEN.

Stores and Offices.

ACCOUNTANT—28-40; college education; not less than 2 yrs. public; a little traveling with nat'l organizations; hotel exper. desirable; salary $200; good opportunity. Address O B 116. Tribune.

ACCOUNTANT—Senior, junior; steady work; travel. State age, qualifications, salary and exp. Address N N 312. Tribune.

BOOKKEEPING clerk—Expd., bet. 19 and 23; good oppor. for advancement. Apply Room 200, 40 N. Dearborn-st.

BOOKKEEPER Experienced; bond required. H. Willner, 207 N. Union-av.

CASHIER, wrapper and inspector—18-20 yrs. Benson & Rixon Co., 4824 Broadway.

CLERK—Experd. fruit and vegetable store; good sal. Stein's Food Mart, 2044 E. 71st.

CLERK—Experienced; for produce market; state exper. Address O B 425. Tribune.

CURRENCY EXCHANGE TELLER Some experience. North side. ADDRESS O H 524, TRIBUNE.

DELIVERY man—For meat mkt. truck. 20 yrs. Must have refs. Columbus 6880.

FRUIT and grocery clerk—Must be exper. Apply 9 a. m. 6802 Stony Island-avenue.

GROCERY clerk-delivery man—Exp. pref.; steady; N. S. resident. Skokie 2484.

HANDICRAFT AND HOBBIES. Young man, familiar with handicraft and hobby material who enjoys doing things with his hands; chance to grow with largest company in this field. Write in full, stating age, draft info. and why you like this type of work. ADDRESS N Y 390, TRIBUNE.

LIQUOR salesman—Department store experience; Polish or Bohemian speaking. 18th St. Leader Store, 1700 W. 18th-st.

LIQUOR CLERK—MUST HAVE REFERENCES. 1531 E. 63D-STREET.

MAN—Take charge of mailing multigraph and stationery dept. Automotive experience preferred. State full details including salary expected. ADDRESS N X 527. TRIBUNE.

NATIONAL organization has opening for experienced salesman—To take charge branch store out of town. Permanent connection; excellent opportunity, wonderful future. Transportation paid. Salary and comm. Address F 273. Tribune.

OFFICE BOY—No exper. nec.; high school grad.; knowledge of typewriting; gen. office; $14 wk. Address N J 337. Tribune.

PAYROLL DEPT. MGR.
Manufacturing concern has opening for man to supervise and take charge factory payroll for 1,500 employes. Address N N 341. Tribune.

SALESMAN—For fur store. Will have good opportunity. Must be experienced. Address N J 326. Tribune.

SALESMEN — Experienced retail fur store; steady position. Einhorn, 939 E. 63d.

STOCK boy—Neat appearance; good future. Russek's, 200 N. Michigan-av.

SUPERVISOR FOR OFFICE
30 yrs. of age; knowledge of bookkeeping and sales control and typing; $140 to start; give complete history in first letter; job must be filled immediately. Address N J 338. Tribune.

TIMEKEEPER or Field Clerk—For construction office wanted immediately. Must have had at least three years' similar experience with Chicago contractor. Permanent position, not emergency work. Highest wages for competent man. State age, experience, salary desired, references. Address L Y 75. Tribune.

WINDOW trimmer's assistant—Department store experience. 18th St. Leader Store, 1700 W. 18th-street.

WINDOW TRIMMER—Dept. store exper.; full or part time. Abrams, 2425 Devon-av.

Executives and Managers.

CLAIM SUPERVISOR AND CHAIN MANAGER—Large Automobile Insurance Company has openings for qualified men familiar with automobile construction and repair work. Successful applicants should understand flat rate labor charges and be capable of preparing repair estimates. We prefer men between ages 23-38 with at least high school education. Furnish personal information, experience, salary requirements, and a small personal photograph. Address F N 25. Tribune.

INDUSTRIAL ENGINEER.
Must know wage incentive installation, control procedures, and general shop practices on staff of engineering organization. Give complete outline of education and experience by lines of industry in reply. Address O K 170. Tribune.

Boys.

BOYS
16-19 YEARS OF AGE, WITH OR WITHOUT BICYCLES, FOR PERMANENT WORK; GOOD PAY; EXPERIENCE UNNECESSARY. APPLY EMPLOYMENT MANAGER, 417 S. LA SALLE, BEFORE 11 A. M.

BOYS—TALL, HUSKY
Not less than 150 lbs.; must be 18 or over; fine opportunity. Apply all week beginning Monday after 9 a. m. 1824 W. Kinzie, 2d floor.

HIGH SCHOOL GRADUATE—18-20 yrs. Motion Picture Laboratories; shift work. Give age, height, weight, and nationality; $18. Address N P 575. Tribune.

STOCK BOY—Work in shipping room; able to drive car; also apprentice electrician for general work. Address N X 530. Tribune.

ASSISTANT shipping clerk—Young; start $18. Address O K 387. Tribune.

BOY—With bicycle, for delivery; 18 years or older. 5040 Madison.

YOUNG man—18-19 years; H. S. graduate; neat appearing. Laundry, 3666 Elston.

HIGH SCHOOL BOY—To work in S. S. drug store. Address N X 528. Tribune.

BOYS—Over 18 yrs., for factory work. Arrow Glove Co., 320 W. Ohio, 2d flr.

BOYS—Willing to learn trade; good opportunity. 1148 West Chicago-avenue.

BOY—For delivery; liquor store; must be over 21. 3333 Madison.

Professions and Trades.

AUTO mechanics—North Side, experienced, 19-24 yrs., for work as apprentice aircraft and engine maintenance men. Must have own transportation and tools. 15 miles north of Chicago. Address N O 523. Tribune.

AUTO body and fender man—North side; take charge of small shop; 1st class work only; give experience, age and references. ADDRESS O G 223, TRIBUNE.

AUTOMOBILE parts man—Experienced. Edwards Motor Company, Milwaukee, Wisconsin. D. R. Jones.

AUTOMOBILE body and fender men—Experienced. Apply Ruby Chevrolet, Inc., 1531 W. Harrison-st. See Mr. Stockwell.

AUTO mechanic wanted—First class; permanent position. Ford Garage, Okanogan, Washington.

AUTOMOBILE MECHANICS. To learn machine trade; day and night on defense work. 2834 W. Lake-st.

AUTO mechanic—Exper.; new and used cars. Maggio Nash Co., 1637 N. Cicero.

AUTO BODY AND FENDER MAN. 2421 SOUTH PARK-WAY.

AUTO mechanics—Experienced Ford men only. 3145 S. Oak Park-avenue.

AUTO SPRAYER—Must be good. Address N X 533. Tribune.

AUTOMOTIVE machinist—Exp. Great Western Auto Parts, 2928 N. Western-avenue.

AUTO GREASERS—EXPD.; WHITE APPLY 3957 OGDEN-AV.

AUTO MECHANIC—STEADY JOB. 544 MADISON-ST., OAK PARK.

BAKER—1st class; cakes, cookies, decoration; days. Address N X 532. Tribune.

BAND SAWYER—Experienced. 2616 W. Grand-av.

BARBER—Exper.; $25 wk. guar. 772 State Line-street, Calumet City, Ill. Hammond 1365 W.

BARBERS—Two, for nights. Lynch's Turkish Bath and Barber Shop, 5 N. Clark-st.

BARBER, PART TIME OR STEADY. 752 W. 33D-STREET.

BARBER—EXPERIENCED; STEADY POSITION. 534 S. DEARBORN.

BARBERS—Experienced; good pay; steady work. 1301 S. Peoria. Seeley 8597.

BARTENDER—State age, exp., tel. number or address. Address O K 66. Tribune.

BARTENDER — Young man, experienced. Apply afternoons, 1620 Belmont-av.

BENCH MACHINISTS
Must be able to scrape, file, and do fitting. State age, years of experience. Address O H 368. Tribune.

Bevel Gear Generator and Planer Operators.
State experience and references. ADDRESS O H 558, TRIBUNE.

BINDERY boys—For folding machines. Must have experience. Apply 310 S. Racine-av.

BODY and fender man—Exper.; steady job. 1119 W Roosevelt-rd. Canal 3572.

BODY and fender man—Experienced. Apply at 925 Pensacola.

BRICKLAYERS wanted at once—Union; scale $1.50 per hour. Cunningham Brothers, Beloit, Wisconsin.

BUTCHER—Must be exp.; take full chg.; sm. store; N. S. res. Address N Y 383. Tribune.

CAKE DECORATOR—Good pay; if you are not the best please do not apply. Schlosser's Bakeries, 4822 Lincoln-avenue.

CANDYMAKERS—STEADY POSITION. Man to cook gum work and run Mogul. Man for cold pan work. State exp., sal. ADDRESS N X 534. TRIBUNE.

CARPENTERS—2, experienced, masonite wall tile installation. Austin 8131.

CAR washers—Experienced. Steady work. 3814 W. Harrison.

CARVING Mach. Opr. and Tool Sharpener—Gd. sal., stdy. wk. Address L X 164. Tribune.

CARVING mach. oper.—Day or night; good pay; stdy. work. Address N N 456. Tribune.

CHINA decorator—Must be experienced; steady work. 4411 N. Kedzie.

CLEVELAND AUTOMATIC OPERATOR and set-up man on single and 4 spindle machine, cutting alloy steel. Address O H 144. Tribune.

CORRUGATED box machine operators. Expd only. Apply Chippewa Arrow Paper Co. 2637 W. Polk.

DIEMAKERS
Must be first class. UNITED SPECIALTIES CO., 9705 Cottage Grove.

HELP WANTED—MEN.

Professions and Trades.

DRAFTSMAN AND DETAILER of misc. iron works and steel stairs—Expd. Mid-City Architectural Iron Co., 5535 S. State.

FORMULATOR—Detroit paint manufacturer wants thoroly experienced formulator for shelf goods line. Address F N 13. Tribune.

FUR cleaner—Exp.; colored; young man over 28. Al Friedman, 30 S. Michigan.

FURNITURE finisher—Expd.; steady empl. General Furniture Co., 6155 S. Halsted.

GARAGE NIGHT MAN—6 nights a week; salary and commission. 4344 N. Leavitt.

GAGE TOOL AND DIE MAKERS
Jigs and fixture men. Highest wages paid for capable men. Brust Tool Mfg. Co. 1735 Carroll-avenue.

GAS station attendant-lubricator—N. W. Side. Steady position. Newcastle 4957.

GAS sta. attendants [2]—Exp.; small cash bond. Mr. Hargis, 7300 Stony Island-av.

GENERAL FOREMEN
Supervise a W. S. plant; must understand machines such as: W & S and P & J. Also must have some tool experience. State age and three references. Address O B 542. Tribune.

GREASER—Gas station attendant combination; exp. References. Texaco station, Northwest corner Clark and Howard.

GREASER—Exper.; all around. Apply betw. 10 and 12 Tues. 3559 N. Central-av.

GRINDER OPERATORS
Must understand surface, internal, and external grinding. State age. Address N J 350. Tribune.

INDUSTRIAL ADVERTISING Assistant
Familiar with copy and production of publication and direct mail advertising. Not over 30. Prefer man with engineering or metallurgical background. Exceptional opportunity with outstanding Chicago manufacturer. Write fully stating salary requirements. Enclose small snapshot if possible. Our organization knows of this ad. All replies held in strict confidence. Address O J 239. Tribune.

KNITTERS—Links; Grosser mach.; exp.; gd. pay; steady. Central, 1922 S. Halsted.

JOBS OPEN FOR
machine repair men, bench, lathe, turret lathe, grinder operators and Cincinnati centerless grinder operators; toolroom experience desired but not essential. ADDRESS O H 179, TRIBUNE.

LATHE HANDS—For production work; all around machinist, screw machine and turret lathe operators; night shift.
Davidson Mfg. Co., 1020 W. Adams-st.

Lathe Turret Operators
State experience and references. Address L X 165. Tribune.

LATHE hands about 45 yrs. old, good wages, first class only. North side factory. Address O H 350. Tribune.

LAUNDRY SORTER—Exper.; 44 cents an hour; steady work. Apply Happy Day Laundry, 2605 W. Armitage.

LAUNDRY sorters and packers—Expd.; stdy wk. American Laundry, 925 S. California.

LEATHER goods, luggage repair man—Stdy work. Address N N 334. Tribune.

LINO. operator—Two-thirder; ambitious, not afraid of work. Midwest Law Printing Co. 361 W. Superior-st.

LUMBER tally men—Young; expd. in checking lumber millwork and bldg. materials. Apply 3 to 5 p. m. 1731 W. Cermak.

Machine Repair Men
to rebuild, repair and maintain machines. Permanent positions, good wages. Foote Bros. Gear and Machine Corp., 4545 S Western-blvd.

MACHINISTS
Turret lathe and automatic screw machine. Acme-Gridley, Cleveland, up to 6 spindles; steady; 6 day week; South Side. Address O D 349. Tribune.

Machine Tool Repair Man
for work on lathe, milling machines, internal, external, and Norton grinders; state salary required. Address O F 354. Tribune.

MACHINISTS—Exper.; for turret lathe, radio drill press, milling machines. 4646 W. 12th-place, Cicero. Cicero 1060.

MACHINIST—Young; expd. on cylindrical grinders or milling machines. Ray. 3721.

MAN—STOCK AND GENERAL WORK. 1339 W. 63D-ST. MR. FRANK.

MECHANICAL INSPECTION SUPERVISOR On precision work, used instruments and read prints; steady work, fine opportunity. Give experience, age, and salary expected. Address O K 101. Tribune.

MEN—Age 18 to 21, to work in machine shop; exp. not necessary. 2437 Fulton-st.

METAL model makers, good wages, first class only. North side factory. Address O H 334. Tribune.

MULTILITH oper.—2 color exp.; half tones; copy. Call Mon. Calumet 4475, Mr. Fields.

Milling Machine Operators
Must be able to do general milling machine work. State age. Address O B 114. Tribune.

NIGHT MACHINE SHOP SUPERINTENDENT —All around machine shop man able to handle men and supervise precision mechanics. Fine opportunity; state age, experience, and salary expected. Address O K 102. Tribune.

PAPER BOX SET-UP MAN
Experienced on S-S and quad staying machines. Address O C 291. Tribune.

PICTURE FRAME FITTER.
Foreman; experienced, all around man; take charge large department popular priced fitted pictures; large factory; able to handle large volume; teach others; only expert need apply; will pay highest wages; steady work. Art Publishing Co., 2541 W. Cermak-rd.

PIN BALL MECHANIC.
THOROUGHLY experienced on all types pin games, pay table, etc. ADDRESS O H 164, TRIBUNE.

PLANING MILL FOREMAN
EXPERIENCED. BISHOP LUMBER CO., HUMBOLDT. 0383.

PLATER, plater's helper, polishers and buffers—Experienced in job shop. ADDRESS O K 103, TRIBUNE.

POLISHERS and buffers—Experienced. Nat'l Wheel & Parts, 1808 S. Michigan.

PRESSER—MUST BE 1ST CLASS. 927 WILSON-AVENUE.

REFRIGERATOR repair man—Experienced. Steady work for right man. Address O H 575. Tribune.

RADIO ASSEMBLERS
EXPERIENCED; GOOD PAY. PHONE CALUMET 2955.

SERVICE ENGINEER
Ry. supply company wants one man at once to travel for service work from Chicago thruout U. S. Man with some M. E. training preferred. Only those giving full details relative personal data, education, experience and acceptable starting salary can be considered for interview. Man chosen will be given full training at starting salary before beginning road work. We pay your expenses while you are traveling. Address F 257. Tribune.

SET-UP MAN
For Brown & Sharpe automatic screw machines, by manufacturer on North Shore. Give past experience in reply.
Address N Y 387, Tribune

SHOWCARD writer—Steady job; bring own brushes. Cubs' Signs, 160 N. Wells.

SHOE REPAIR MAN—Must be expd. 74 E. So. Water. Fra. 5999. Goodyear Shoe Shop.

SHOE lasters [also shoe heelers]. 512 S Peoria-street, 3d floor.

SHOEMAKER—Manage shop; also hat blocker- shoe shiner. Address M N 75. Tribune.

SHOP FOREMAN—For fast growing, well financed Chrysler and Plymouth agency in suburb just 2 miles northwest of Chicago. Must come well recommended. State age experience and salary expected. ADDRESS O H 338, TRIBUNE.

SILVERING men and bevelers needed—Atlas Glass & Mirror Co., 2315 Ogden-av.

SILVERSMITH—Spoon maker wanted; stdy. J Petterson, 29 E. Madison-street.

SORTERS and packers—Laundry exp. necessary; gd. pay; steady wk. 3319 Fullerton.

Sprayer, Body Moulder,
Window man; painter. Good opportunity. Apply after 9 a. m., 1824 W. Kinzie, 2d floor.

SPRAYER—General work; good wages; location South. Address N N 389, Tribune.

STENCIL cutter—A-1; must be good; steady work; give full particulars. Address O J 317. Tribune.

STOCKMAN and shipping clerk—Must be A1; lumber, hardware, miscellaneous items for manufacturing concern. Protestant. Excellent opportunity. Address N N 452 Tribune.

STOCK Room and Material Handler—18 or over; exper. preferred; work includes card records, simple typing, general warehouse work. Haymarket 1051.

STOCKKEEPER—For handling medium heavy castings. Superior 9815.

SUPERINTENDENT or foreman—For licorice factory; familiar with all types equipment used and formulas for making full line of licorice and licorice confections. State experience, names of former employers, and sal. expected. Address N M 261. Tribune.

TACKER—For tacking in upholstery department. 925 W. Chicago-avenue.

TINNER—All around; steady. Apply at 5636 S. Halsted-st.

TIRE groover—Steady job for exp. man. Wallace Tire Service, 2329 S. Michigan.

TOOL and Die Maker—A-1 only. Quality Hardware & Mach. Corp., 5849 Ravenswood.

TOOL and die maker. Auto Radiator Mfg. Co., 2901 Indiana-avenue.

TOOL AND DIE MAKER—First class. Apply 2015 Calumet-av.

TREE TRIMMERS—Experienced; interviews daily 8-10 a. m. Swain-Nelson & Sons Co., Glenview, Ill. Ask for Mr. Stillson.

HELP WANTED—MEN.

Professions and Trades.

TUMBLER MAN
White; steady work; good pay. Leader Laundry, 1633 W. 43d-street.

Turret-Lathe Operators
Must be able to set their own tools, operate 2 and 3 A. W&S machines. State age. Address N N 337. Tribune.

UNDER PRESSER ON PANTS. 412 SOUTH MARKET, 8TH FLOOR.

UPHOLSTERER wanted on new work and reupholstering—One who can do a job complete; good pay and steady work. Stern Upholstering Co., 444 E. La Salle, South Bend, Ind.

VENETIAN blind assembler and installer—Exp. S.&G. Venetian Blind Co., 6900 Ridge.

VENETIAN blind sprayer and installation men—Exp. 159 N. Racine, 4th floor.

WELDER—Experienced on LAMP SHADE frames. Crest Co., 1020 W. Adams-st.

WINDOW shade and Venetian blind installers. 5906 W. Cermak-rd., Cicero.

YOUNG men—White; 18 to 25; factory; learn trade; 40c an hour start. DEARBORN GLASS CO., 2414 W. 21ST-ST.

YOUNG MEN—Willing to learn and handy with tools. 3737 N. Clark-st.

The Tribune offers special rates to persons who advertise for positions. For information and assistance in writing an advertisment stop at the Want Ad office, Madison and Dearborn-sts., or in the lobby of Tribune Tower.

Pharmacist.

APPRENTICE pharm.—Aggress., expd., gd. sales ability, $22.50 to $30 week plus comm. Sun Drug Office, 550 W. Wisconsin.

ASST. R. Ph., or exp. appr.—Full time or R. Ph. part time. 1438 E. 57th-st.

DRUG apprentice—Exper.; gd. pay; full time. Smith Drug, 200 E. 31st-street.

DRUG clerk—Apprentice or assistant. College Center Drug, 1660 W. Van Buren-st.

Clubs, Hotels, and Restaurants.

ALL around man—For steam table and bar. Refs. Call after 7 p. m. 770 Milwaukee.

BOYS and young men—For counter and griddle work in sandwich shops. 18 to 25 years old. Opportunity for promotion. 48 hour wk. Apply 9-12. Rm. 820, 307 N. Michigan.

BUS BOYS and general restaurant help for large west side restaurant; experience unnecessary; both day and night positions open. See Mr. Niesen, 3950 W. Madison-st.

CHEF—White, as cook on private yacht; year round job; previous boat experience essential; state age, salary, exper., and phone. Address O G 224, Tribune.

COOK WANTED—ALL AROUND MAN. 3113 ARCHER-AV. TINO'S GRILL.

COOK-PANTRY MAN—Experienced; white. Vogels, 501 N. Michigan.

COUNTER man for self service restaurant. Also bus boy. Apply 814 E. 63d.

COUNTER man—$20-$30 week. Bus boys, $15, no exper. nec. 5307 Lake Park-av.

DISHWASHERS—White, 18 to 35; permanent. Apply Rm. 820, 307 N. Michigan, 9 to 12.

FOUNTAIN dispensers—Experienced; steady. Mr. Stephan, Liggett Drug Stores, 150 N. State-st., at Randolph-st.

FOUNTAIN MAN—Young; grill experience; drug store. 5200 Sheridan-rd.

GRIDDLE men [2]—Exper.; for hamb. shop; good pay. Allen's, 4815 W. Chicago-av.

GRILL MAN—Waiter; also porter. Apply Mr. Goodman, 1157 E. 63d. Plaza 9028.

HAMBURGER MEN. APPLY 6 EAST CHICAGO-AV.

NIGHT CLERK—SINGLE; MIDDLE AGED; APT. FURNISHED. STATE AGE, EXP. ADDRESS G Y 532, TRIBUNE.

UNUSUAL OPPORTUNITY for young men, 20-30, with progressive restaurant organization. Steady emp. with advancement if capable. Top salaries. Inexpd. bus boys.; exp. waiters, griddle men, counter men, baker's helper. O'Connell's, 129 W. Ohio.

Salesmen.

AUTOMOTIVE specialty salesmen—To contact garage-service sta. Introduce nationally known carburetor. Salary, car expense. Mr. Kirsten, 52 E. Cullerton.

BEVERAGE route man—Estab. route; good oppor. Salary and comm. 2340 W. Erie.

Costume Jewelry Salesmen
Attractive, new fall line; popular priced, for Mich. Wis., and surrounding territories; draw against commission. ADDRESS O B 111, TRIBUNE.

DRUG—With car, accustomed to detailing retail trade Chicago, N. or S. side and suburbs; draw., comm.; give references. Address O B 424. Tribune.

FURNACE REPAIR SALESMEN AND canvassers [4]; good oppty.; extra large commissions on oil burners, stokers, and furnaces. Salary and commission. INTERNATIONAL HEATING CO. 218 W. 69th-street. Aberdeen 7007. Mr. Peters, 8-10 a. m.

HEATING and appliance salesman—To work with good closer; salary and commission. 4912 Madison-st.

INSULATION Salesmen—Experienced; low base deal of 7c sq. ft. blown in rock wool. Apply mornings, 1823 S. Michigan.

JEWELRY road salesman — For old established wholesale jewelry house. Iowa territory. Give age, references, experience, and sal. expected. Address O B 529. Tribune.

JUNIOR salesman—By real estate developer and builder; wkly. draw, acct.; no selling exper. nec.; must be neat, 28-30 years old, pref. young man who can develop into executive. Address O C 270, Tribune.

LAUNDRY ROUTEMEN
Expd. only; only hustlers need apply; 25-30 years old. $100 cash bond required. Salary and comm. Address N Y 369, Tribune.

LIQUOR Salesmen—Lge. wholesale liquor hse., with compl. line, adv. brands, wants top-notch tavern salesmen with following. Only men cap. earning $40 wk. or more need apply. Drawing acct., expenses. Mr. Varzes, 3647 S. Racine. Yards 7070.

RADIO salesmen—Expd.; good salary. Hollands, 6335 S. Halsted-street.

SIDING CANVASSER—Best deal; liberal draw. Edwards Construction company, 508 St. Charles-rd. Maywood.

ATTENTION COOKWARE SALESMEN
The Perma Maid Co., Inc., now pays all food expenses, also furnishes all hostess gifts; no cost salesmen; comm.; national sales contest just starting. Apply 1098 Merchandise Mart, afternoons only.

WORLD war veterans [3]—Free to travel, circ. work, all expenses advanced, transportation furnished, draw. acc't, pleasant profitable employment; above average income with rapid advancement. See Mr. Burnette, 9-12 a. m., 1104 S. Wabash, Rm. 80.

COLORED MEN OVER 40
Give samples. Take orders well known food products. No deliveries, no investment. Immediate earnings. Liberal comm. and bonus. 8-10 a. m., 4307 South Park-way.

EX-INDUSTRIAL insurance men—To sell monuments; North and South Side. Commission averaging $300 and more per month. Leads furnished. Car nec. Interview 10:30 to 1 only. 4535 Washington-bl.

MEN over draft age—Pleasing personality; willingness will allow you to earn approx. $30 comm. a week or more based on sales of photograph coupons. Apply 8 S. Dearborn-st., Room 418, Mr. Meyer.

SALESMAN—To contact field accts.; no mdse. to sell; transp. furn.; opp. for married man to make a perm. connection with a large furn. co.; salary. Apply 10 a. m. to 12. EMPL. DEPT., 2656 W. North-av.

WANT
2 salesmen for personal contact in soliciting dept.; steady salary and comm. Apply 10 to 12; Mdse. 3038 LINCOLN-AV.

SALESMEN [2]—With light delivery truck to sell ½ gal. fruit juice drinks to South Side stores. Big comm. Sunset Valley Orange Co., 3357 N. Clifton.

CANVASSERS EXPERIENCED, SALARY, BONUS, AND EXPENSES. APPLY HOME SOAP CO., 936 W. 63D-ST., ROOM 3.

COLLECTION MAN—To travel in small towns, central and eastern states; steady work; oppor. to earn $60 week comm. and bonus. G. H. Wise, 173 W. Madison-st.

APPLIANCE HSEHLD., ELEC., SALESMAN —Exp. only; car necessary; no canvassing. Work only on leads derived from adv.; $45 wk. guar. Address N X 529. Tribune.

ROAD SALESMAN—With car; Illinois territory. Must have small town experience. Earn $60 up weekly bonus and comm. Fin. Adj., Mr. Grant, 210, 343 S. Dearborn.

CANVASSERS—Furnace cleaning orders. $1.50 exp. and comm. 1026 College-av. Wheaton, Illinois.

ATTENT.—Real opport.; hsehold. necess.; big percentage; refs. Write, or apply 757 W 79th-st., Rm. 301. 2-4 and 7-9 p m.

MEN—Calling wholesale liquor distributors, desiring noncompetitive sideline. Comm. Wilson. 506 S Wabash, Rm. 410.

CHRISTIAN man—Prot.; relig. educ. work; guar. inc.; com. Address O H 190. Tribune.

PHONE your Help Wanted ad to Superior 0100—Want Ad-Viser today as late as 5:30 P. M. and you can start to interview applicants as soon as you get to your place of business in the morning.

HELP WANTED—MEN.

Salesmen.

AT ONCE
2 MARRIED MEN BETWEEN 26 AND 45, FOR IMMEDIATE WORK CAUSED BY PROMOTION IN OUR ELECTRICAL UNIT DEPARTMENT. WORK IS STEADY, WITH FINE OPPORTUNITY FOR ADVANCEMENT, COMMISSION, WITH WEEKLY AND MONTHLY BONUS. AVERAGE EARNINGS TO START BETWEEN $40 AND $50 PER WEEK. WONDERFUL CHANCE FOR ADVANCEMENT. SEE MR. SHAVER, 203 N. WABASH-AV., ROOM 618, TUESDAY, BEFORE 1 P. M.

Educational Salesmen
An old, well established and recognized educational institution has 3 well paying and permanent positions open in CHICAGO and ILLINOIS for men with the ability to earn better than $4,000 a year. Work consists of enrolling students in resident and home study technical defense courses such as drafting and welding and engineering degree courses from qualified inquiries. No canvassing. Applicants should be over 30 years of age; must have a car; be bondable and have a good sales record, preferably in the intangible field. Liberal comm. and bonus. For appointment phone A. B. CLEMENTS, Calumet 8200, or write 2000 S. Michigan, giving personal history and sales experience.

Elaborated Roofing Co.
An old established company in its 55th year will train [4] men for permanent position. You MUST be a person who wants a future and will apply YOURSELF, where earnings are Unlimited. Complete line of Roofing, Siding, Insulation and Remodeling. We have over 150,000 satisfied customers to call on. Experience not necessary. SALARY AND COMMISSION. APPLY 9-12. 4417 WENTWORTH-AV.

Ambitious Salesman
Old established drug firm is interested in interviewing prospective applicants for future sales positions. Candidates must be 25-35 yrs. of age, free from selective service and interested in building a future for themselves thru the medium of hard work. State age, education, religion, full details, past experience plus responsibility held in present position. Guaranteed drawing acct., expenses, plus bonus. All replies will be held in strictest confidence. Address N N 345, Tribune.

MEN wanted to work on west side and western suburbs soliciting, selling, and as crew managers. Guaranteed future for men who are willing to work. Satisfactory drawing account and commission. Apply 3 to 5 p. m. HOLLAND FURNACE CO., 5820 W. DIVISION-ST. MR. VAN.

MEN (3)
Permanent, guaranteed salary plus good comm.; our business is booming. Any man of average intelligence should earn $75 or more per week. Apply today, 11 a. m. or 1 p. m. sharp, for confidential interview.
THE KIRBY CLEANER CO.
510 N. DEARBORN. ROOM 528.

ALERT Salesman—35 to 55, for promotion position in Landscape Sales Field. Successful experience in Direct Selling Organization or training work very important, but not required. Must have car, like to travel and be free to start right away. Liberal commissions. Will train man selected and provide income during training period. Excellent opportunity for qualified, industrious, honest person with long established highly rated firm. Apply by letter to William C. Scheetz, Newark, New York.

PERMANENT POSITION
thru major appliance dept.; percentage arranged; above average earnings for ambitious man. FLOOR TIME. Car needed to keep appointments. Exp. unnecessary. Training. Empl. Dept., 3d floor, 10 a. m. Tuesday.
WIEBOLDT'S
63D. NEAR HALSTED.

SALESMEN
To take advantage of present increase in buying, we can use 3 experienced salesmen, over 35, with car, who can hire and train men in the field. Commission and override. Good opportunity for advancement with national company. See L. C. Laase, Remington-Rand, Inc., Room 220, 309 W. Jackson-blvd.

ESTABLISHED ROUTE
We want a good man for established food route that has been paying from $30-$35 per week. Not a gold mine, but by working consistently 8 hours each day you can assure yourself of a permanent income with no layoffs. Liberal comm. and bonus arrangement. Apply 810 W. 76th-st. or 2220 N. Western-av.

WIEBOLDT'S
Man for home appliance dept. Experience not as essential as neat appearance and ambition. Part time in store, part outside following leads. Percentage earnings average $35-$50 week. Car necessary. Apply Employment Office, 4th flr., Tuesday, 10 a.m. ASHLAND-MONROE AND OGDEN.

SALESMEN WITH CARS
Highly rated 75 yr. old nursery requires at once several comp., aggressive salesmen. Exp. unnec. Will be trained by local mgr. Comm. Phone Commodore 1593 betw. 8-11 a. m. for appointment.

YOUNG MAN—Over 25, experienced salesman for out of town retail optical store; no optical experience necessary; clean cut, good appearance, excellent opportunity; permanent. Salary and commission. Address F 278, Tribune.

SALESMAN
Opening for expd. salesman; steady connection; direct sales; salary and comm. No car nec. Furn. Chgo. and sub. Apply in person, 2225 W. 39th-st., 6th floor.

Agents.

ALUMINUM, radio or refrigerator salesmen—Sell products as widely used and as well known, but which will repeat oftener. No scarcity of these products. Real opportunity if you want permanent, profitable work. Start promptly. Write Rawleigh's, Dept. ILG-128-149, Freeport, Ill.

MAN—To sell knives ground from steel files. 746 S. Halsted, call a. m. only.

Miscellaneous.

YOUNG MEN WANTED—John Paine, personal representative of the Davey Tree Expert Company, Kent, Ohio, will be at the United States Employment Service, 20 North Wacker-Drive, 13th floor, all week beginning Monday, July 28, to interview applicants interested in immediate, steady employment with world's largest tree servicing organization. On hourly wage basis with periodic increases based upon merit. Only clean-cut Americans between 18 and 26, in good physical condition, single, free to travel, are wanted. Hours for interview 8:30 a. m. to 4:30 p. m.

BAKE SHOP PORTER
Age 35-50. Strong and not afraid of hard work. General cleaning work. Bake shop experience preferred but not necessary. Steady job. Apply superintendent's office, 1st floor, after 9:30 A. M. L. KLEIN. Halsted, 14th, and Liberty-streets.

MAN—LIVING SOUTH, between 18-35 years, to promote single copy sales of a nationally known publication; part time to start; 8:30 a. m. to 1:30 p. m. Straight salary. Must have car. Call Aberdeen 0550 for appointment.

Wonderful Opportunity
for young married man to break in as route man on established route. Average earnings $40 to $55 per week. Logan Laundry 3319 Fullerton.

COLLECTOR—Yng. man residing on N. Side to collect newspaper accts. $85 per mo. and comm. No losses. No exp. needed. Address O H 104, Tribune.

COLLECTOR—At once for regular accounts. Must be local man. Permanent work. No exp. necessary. Surety bond required. Rm. 400, 205 W. Wacker-dr.

HAVE YOU EVER CUT DIAMONDS? If so, I have an interesting offer. Apply in person. Rm. 1301, 58 E. Washington.

MEN TO DRIVE TAXICABS. APPLY CHECKER TAXI CO., 1401 W. JACKSON-BLVD.

LAUNDRY DRIVER—MUST BE EXPERIENCED. APPLY AFTER 4 P. M. ALERT LAUNDRY, 5723 STATE-STREET.

YOUNG men—16-18 yrs. of age; sales work in theaters; no exp. necessary. Apply 12-2 p. m. 673 W. Madison. Mr. Davis.

PROOF PASSERS Exp., for road work; drawing account; no personal delivery. Apply 813 W. Lake-st., 2d floor.

STOCK ROOM CLERK with trailer exper. Gd. pay. Steady work. Chicago Streamlite Corp., 5001 S. Cottage Grove-avenue.

GAS STATION attendant—Must grease. Good pay, 6 days. 7800 W. Grand-av.

COLLECTOR—For furn. store. Polish speaking pref. 2909 Milwaukee-avenue.

MAN—Young, to help in gas station. Learn business. Call at 2859 Montrose.

PORTER—White; experienced. Apply 10-12 noon, 4822 Lincoln-av.

GAS station attendant—Exper.; good salary; inter. 9-11 a. m. 39 N. Pulaski-rd.

BAKERY route man—Polish speaking. Apply 2-6 p. m. 1701 W. 21st-place.

YOUNG man—Experienced as packer; also drive car. 230 W. Monroe.

RHUMBA instructors—Neat, intelligent. Mr. La Vigna, 222 N. State, bet. 12-2 p. m.

HANDY man—White; 18-23; drive; steady wrk.; $16 start. Address F 313 Tribune.

ASST. Sander, sprayer—Trailer exp. pref. Chgo. Streamlite. 5001 S. Cottage Grove.

BOYS—4, husky, for factory work. 18-20 yrs. Apply 3030 W. Fillmore, 8-9 a. m.

HELP WANTED—MEN.

Miscellaneous.

GOOD HUMOR
has a few good routes open. Will accept men 18-55 yrs. of age. No experience necessary. Our men have been making from $25 to $60 per week. Apply 2736 Armitage-av.
601 E. 61st-st. 1125 W. Lake-st.
1451 Irving Pk.-rd. 4455 Fullerton-av.

If you have not found the kind of position you are looking for, read the Salesmen Wanted Ads. Earnings of salesmen are unlimited and many concerns are looking for inexperienced people whom they can train.

Employment Service.

INDIANA EMPLOYMENT SECURITY DIVISION.
[State employment service.]
3420 Michigan-av., Indiana Harbor, Ind.
30 Chippers exp. on steel castings.
4 hydraulic straightening press operators, steel castings.
NO FEE CHARGED

ARE YOU SATISFIED with your job? Let us help you secure a better sal. position. B. H. ALLEN, 140 N. Dearborn-st. R. 1208.

SALARIED positions—See our ad this column. Sunday and Wednesday. R. W. BIXBY, INC.

Employment Agencies.

TRIANGLE - MAJESTIC
25 EAST JACKSON, 13TH FLOOR.
CHIEF INSPECTOR, $300
CHIEF DRAFTSMAN, structural $450
SR. TIME STUDY, wire covering $300
ENGINEERS—E. E. and M. E. ... $150-$400
INDUSTRIAL ENGINEERS ...... $300 up
30 DRAFTSMEN, all types ...... $175-$275
TIME STUDY—Sheet metal $200
DRAFTSMAN—Machinery equip. $300
DESIGNERS and Prod. men ...... Tops
JR. ACCT., LOOP, $130
BOOKKEEPER, S. W. side $125
TYPIST, Ellis add. mach. oper. $125
SALES CORRESPONDENT, mfg., west ... $130
COST CLERK, mfg., west side $100
PARCEL POST CLERK, ship. dept. ... $100
CREDIT INVESTIGATOR, little acct. .. $125
TYPIST-BILLER, good future $90
15 GEN. OFFICE CLERKS, gentiles $75
MAP CLERK, insurance exp. $90
BEGINNER OFFICE BOYS, train $65
BEGINNER TYPISTS, age 18-19 ...... $75
15 APPRENTICES
LEARN MACH. SHOP OR WELDING .. $20
UNION CARPENTERS, $1.25
HOTEL PLASTERER $1
SHEET METAL MEN, tinsmiths $1.25
ELECT. MOTOR REPAIR, little exp. ... 75c
DRILL PRESS, blue print work 65c
FACTORY HELPERS, 55c
HELPER, wood shop and carpenter 55c
PAINT SPRAYERS, metal or wood 55c
BOYS, LEARN, $18-$20
Die makers ... $1.25 | Auto mechanics .. $35
Lathe hands ... 80c | Boys, radio 40c
Hand screw ... 80c | Boys, shop 50c
Boys, air brush. $18 | Band sawyer 55c
Crane repair ... 85c | Polisher and buff. 65c
Mod. mkr. met. $1.05 | Conveyor rep. 75c
Alum. molders .. 80c | Gas attendants $25
Punch press ... 55c | Drill press 60c
FACTORY MAINTENANCE MAN $35
TOOL-DIE apprent., 1 yr. shop exp. ... 55c
JR. LATHE HANDS—Learn planer ... 75c
ELDERLY MEN—For errand work $16
See Wilson's Better Jobs
LINEUP AND LOCKUP, A-1 shop $50
PRESSMAN, Harris or Webber $45
PRESSMAN, Kelly B or Vertical $40
PRESSMAN, cyl., vert., Simplex $40
PRESSMAN, horiz. or Simplex $40
PRESSMAN, Thompson die cut $40
DIE MAKER, steel rule exper. $40
ADJUSTER, envelope machines $40
PAPER CUTTERS, several, now .. $30-$40
MULTIGRAPH and multicolor opers. .. $30
CYLINDER FEEDERS, at once ... $25-$30
PAPER JOGGER and inspector $30
GORDON FEEDERS, work at once $25
COMPOSITOR, some lockup $30
MAN, ELDERLY, press rm. exp. $20
ASST. PRESSMAN, Kelly oppor. $20
MEN AND BOYS, bindery exper. .. $16-$20
BOYS, learn printing, future $16
FOOD STORERM. MAN, $100
HOTEL CLERK—N. C. R. operator. $100 rm.
2 MEN—Learn hotel clerking ...... $60 rm.
COOKIE BAKER—Coml. factory $32.50
PORTER—Factory, middle aged $16
LICENSED ENGR.—Inst., 5 days .. $100 mls.
Bakers helper .. $18 | Chef $35
Dishwshrs. .. $60 bd. | Janitor ...... $60 r.b.l.
3d cook; 5 da .. $21 | Young men $20
BOY—Neat, learn bell hopping $65
BOY—Push food cart, factory $17

TRIANGLE - MAJESTIC
25 EAST JACKSON-BLVD.
THIRTEENTH FLOOR, KIMBALL BLDG.
DRAFTSMEN—Many exc. pos. $250
PURCHASING AGENT—Steel, plastics .. $250
ADVERTISING COPYWRITER $200
CREDIT MEN—Train for off. mgrs. .. $150
JR. TIMESTUDY ENGR.—AA-1 firm .. $150
JUNIOR ACCOUNTANT—5 day week .. $150
2 DISPLAY MEN—21-35; travel ... $150+
ACCOUNTANT AUDITORS—Travel .. $150+
BOYS—Train for sales $90
TYPISTS—Learn billing $90
MULTIGRAPH OPERATOR—18-19 ...... $75
Office Boys ...... $18 | Typist $20
PAPER CUTTER, $26;
COMPOSITOR, ELDERLY; STEADY, $28.

Boys---Men
LEARN TRADES OR FACTORY.
START WORK TODAY, $14-20 WEEK.
We Can Really Place You
ELECTRICIANS, $1.12 Hr.
Grinders ... 75c-$1 | Screw machine .. $1.10
Molders ...... 75c up | Sprayers 75c
Radial drill ... 75c | Bench mach. ... 75c up
SHOP BOYS, $16-$18 WEEK.
BOYS—LEARN SCREW MACHINE, 40c
Punch press ... $20 | Auto mech. ...... Open
Order filler ... $20 | Woodworkers ...... Open
Assemblers ... $18 | Cabinet makers .. Open
Bake oven ... $23 | Arc welder ...... 60c up
Drill press ... 65c | Crater 60c
Sanders ... 60c | Shapers 50c
Gas station ... $25 | Lamp wirer 60c
Elderly mach. ... 75c | Mach. helpers $20
COUPLE—BUTLER-COOK, $150, R. B.
COUPLE—HOUSEMAN-COOK, $125, R. B.
Hamburger boy. $27 | Bartender $35
Dishwasher ... $18 B. | Baker, rest. $30
Fountain ... $25 B. | Hotel clerk $90
Stock room ... $18 | Maintenance .. $90 R.
Filipino bus .. $17 B. | Houseman $80
Bar porter ... $18 | Bus boy, c. c. $70 R. B.
Orderly ... $80 R. | Dishwasher ...... $18 B.
Learn rest. .. $18 B. | Rest. mgr. ...... $30 B.

Co-Operative
6TH FLOOR, 220 S. STATE

PERSONNEL MANAGER
Asst. production mgr., under 40 yrs. .. $350
DRAFTSMAN—Heavy machy. $300
JR. CHEMIST—Tar and roofing $150
I. B. M. DEPT. MGR. ...... $150-$175
JR. TIME STUDY ENGR. $175
BOOKKPR.—RESTAURANT ...... $110+mls.
JR. BKKPR.—Fire ins. exper. $100
JR. CLERKS—H. S. Grads. $65
Multigraph oper.—Loop $75
HUSKY FACTORY LABORERS 52½c

FACTORY BOYS, $22
TO LEARN ELECTRICAL TRADE.
NO EXPERIENCE REQUIRED.
MACHINE SHOP FOREMAN ... $50 week
FACTORY WATCHMAN — 48 hrs.; south side; prefer ex-policeman $25
BOYS—DRILL PRESS OPERS. ... $22 wk.
TOOL CRIB MAN—Sharpen tools 60c
Die Maker—Mfg.; 66 hrs. $1.27
REPAIR MACHINIST $1.25
TOOL MAKER—Mfg. Co. $1.25
Punch press ... p. w. | Sprayers 60c
Lathe hand ... 90c | Hand screw 65c

PROGRESSIVE
11TH FLOOR. 202 S. STATE.

CONSOLIDATED
COSMETICS-TOILETRIES ...... $30-$35
PAY ROLL CLERK ...... Start $110
2 WINDOW TRIMMERS, S. S. ... $30-$35
Accountant and Trv. Auditor
STENO, young $110
BKKPR., genl. ledger $115
3 Tech. Corresp., $110-$140
ADDRESSOGRAPH $80
SHIPPING CLERKS $85
OFFICE BOYS ...... $70-$80
19 W. JACKSON. 2d FLOOR.

A1 STENO., 5 yrs.' technical exp. $250
ASST. bkpr., accts. payable ...... $25 wk.
OFFICE boys, beginners; 5 d. $70
Hotel clerks, 8 hrs. ...... $75+room-$100
White hsmen ... $85 | Hotel cabinet $100
Bell-elev. ...... $75 | Hotel cples. $100+apt.
BOY LEARN SHEET METAL, 40c.
Sprayers ...... 60c | Machinist ...... 85c up
Shapers ...... 60c | Boys, apprentice .. 40c
Die setter ... $1.10 | Screw machine ... 80c
NO. SIDE CONSOLIDATED, 1001 Leland.

UNITED AGENCIES
Stock Clerks, 5 day wk. ... $85
15 OFFICE BOYS $85
NO DEPOSIT REQUIRED
Room 1408; 209 S. State
COST Accountant—I. B. M. pay roll and statistical workg. exp. $6,000
5 Electrical Draftsmen ...... $265 plus
Young Men—Traveling sales type ... $125+
9 Machine Designers and Mech. Draftsmen.
4 Industrial Engineers; 2 Time Study Men.
2 Sales Engineers ...... $200-$325
9 Factory Mgrs., Shop Supts., Foremen.
Mechanical Engineers; executive type.
HARRISON PERSONNEL, 20 W. Jackson.

10 HUSKY BOYS 50c
BOYS, LEARN TRADE 40c
OPERATE SMALL FOOT SHEAR 75c
BOYS, AGE 21-30, DRIVE CARS $25
10 GAS ATTENDANTS, 48 hrs. ... $25-$30
2 COLORED AUTO PORTERS ... $18-$20
Col. Porter ... $15 Auto Sander $27
AVAILABLE.
343 S. DEARBORN, 2d Floor, Room 204.

N. C. R. CLERK, $100 RM.
4 Clks., $90; Hseman., $75; Elev. Boy, $75.
Maint., $75r; experienced couples.
Col. Carpenter, $65 apt. Houseman, $73.
Cooks, Pantry, Dishwashers.
MODERN, 879 N. State.

PACKER, JEWELRY, age 18-22 ...... $75
YOUNG MEN TYPISTS ...... $17-$20
OFFICE BOYS, H. S. GRADS. ... $65-$75
STOCKRM., beginners or exp. ... $16-$20
RELIANCE, 32 N. STATE, ROOM 1517.

CATHOLICS—For offices, factories, hotels, clubs, farms. Gilson, 109 N. Dearborn.

HOUSEMEN—Rest. jobs; dishwashers; bus boys, errand boy. 5534 State. Englwd. Agcy.

HELP WANTED—MEN.

Employment Agencies.

ENGINEERS
6 Factory Mgrs., metal work ... $6-$10,000
20 Indus., mach. shop bkgrd. ... $3-$6,000
5 Industrial, professional $5,000
15 Time Study, metal fabric ... $175-$250

24 FOREMEN
4 Pipe Fitting ...... $250-$350
Assembly Electric Motor ...... $250-$300
Machine Shop, elec. mtr. ...... $200-$350
Core Winding, elec. mtr. ...... $200-$350
Hand Winding, fractional h. p. $500
Shipping, large plant $400
10 General, metal fabrication $400
Mechanical maintenance $375
Punch press-mtr. wind. ...... $200-$350
3 Assembly, heavy $300

Drafts.-Designers
Over 100 Jobs.
PIPING ...... ARCHITECTURAL
MECHANICAL ...... STRUCTURAL
HEATING ...... VENTILATING
SALARIES, $125-$420
DESIGNERS—Control instruments ... $300
Flowmeters, gauges, recorders, etc.
WATER TREAT. Equip., Drafts. $175-$225
TOOL DESIGNERS ...... $175-$350
TYPIST, $108
BOYS: office; errands; stock ...... $65-$120
COST CLERK; no exp.; able to type $95
ACCOUNTANT; 4 yrs.' exp. $200
STOCK MAN; husky; no exp. $120
2 CASUALTY INS.; claim adj. .. $150-$200

POWER PLANT HELP
4 Pipe Fitter Foremen $350
1 Underground exp.; 1 Acid exp.
POWER PLT. ENG.-SUPERVISION.
Mechanical and Operating exp. ... Top Scale
6 PUMP OPS., LGE. CAPAC. EXP. $75 WK.
4 LIC. ENGRS., Compress-Combust. $75 WK.
2 CHLORINATOR OPERATORS $1.35
4 BOILER RM. MEN, pulverized fuel. $1.40
4 FILTER OPERATORS $1.35
10 ELECTRICIANS; A-1 ...... $1.42
4 RIGGERS $1.40
6 SHT. METAL L. O. & INSTALL. ... $1.35
8 PIPE FITTERS $1.35
10 SCALR. REPAIR $1.40
10 INSTRUMENT REPAIR $1.42

BOYS, $16-$20
FOR OFFICE, MACH. SHOP, FACTORY.
SCREW MACH., Hand and Auto. .65c-$1.35
Repair Mach. .$1.25 | Jr. Die Makers $1
Tool & Die ... $1.35 | Cutter-Grinder 90c
Eng. Lathe ...... 90c | Punch press 60c
Slush molder ... 65c | Sheet metal 65c
Sprayers ...... 60c | Wood machinist .. 75c
Saw Operator ... 65c | Squeegee oper. 60c
Drill press ...... 65c | Elect. Maint. $30
3 Garage Floormen, $25
DRIVERS FOR PARK. LOT; no exp. .. $20
BAKERS AND HELPERS, $18-$40.
BAKERY DRIVER $32-8%
Grocery clerk ... $25 | Car greaser $22
Delicatessen clk. $25 | Gas attendant $25
Laundry help ... $25 | Gordon feeder 60c
6 HOTEL CLERKS
COUPLE—PRIVATE ...... $150. R.B.
Elevator opr. ... $90 | Liquor Clerk $25
Janitor hlpr. $80. R. | Dishwasher $17
Bartender .$100. r.b. | 6 Bus Boys $18
Grillman ...... $24 | 2 Housemen $90
Maint. man ...... $30 | Soda Dspr. $25
Waiter ... $90. Tips | 4 Countermen $22
Bellboy ...... $35 | 3 S O. Cooks $25

No Fee on Following
10 TOOL MAKERS, $1.50
MACHINIST, All Around ...... 95c-$1.05
Tool and die. .$1.15 | Lathe hands ... 90c-$1
Planer hand ...... $1 | Boring mill ...... $1 hr.
Tool grinders ...... $1 | Shaper hand ...... $1 hr.
WABASH AGENCY
9th FLOOR. 202 S. STATE-ST.

BEVERAGE CREW SUPERVISOR, $200
SALES—Fresh meats ...... $150 plus
FOOD SPECIALTY SALESMAN $175
SALES—Drug Trade $150
SALES—Men's Clothing $175

COST ACCOUNTANTS!
Several exceptional openings ... $175-$300
TABULATING SUPERVISOR $175
3 TABULATING OPRS.—Day, nite $100
SEMI. SR. ACCOUNTANT—Prm. $175-$200
2 INDUSTRIAL ENGNRS. ...... $275-$325
LABEL PRODUC. FOREMAN $150
EMPLOY. DEPT. INTERVIEWER $175
OFFICE STANDARDS—Job evaluation. $300
2 JUNIOR ACCOUNTANTS $150
TYPIST and CLERK—Plant records ... $20
ASST. CHIEF ENGINEER
COIN MACHINES, $6,000
MACH. DESIGN and DEVELOPMNT. $275
FOREMAN—Diesel repair work $275
TIME STUDY ENGR.—Rubber-wire cover.
6 MECH. DRAFTSMEN—No degree. $40-$60
Boys, Ofc., Errands, $60-$75
Glader Corporation
110 S. Dearborn, 4th Floor

SPECIALTY SALESMAN
High caliber man; 28-38; exp. selling contractors, jobbers; prefer bldg. mati., paint or kindred line.
INTERVIEW TODAY, $2,400+EXP.
5 SPEC. FOOD SALES, 27-38.
Exp. selling food, beverages or kindred to dealers, jobbers, $150-$175.
2 Jr. indus. sales, 24-30 yrs. Sales to mfrs., tech. or mech. line; fut., $1,800+
SALES SUPERV.: FOODS, $300.
Food-drug sales, 27-35; to dlrs, $175.
Jr. sales, 19-20; train with mfr., $75.
5 JR. ACCOUNTANTS, $125.
Fanfold biller; start at 4 p. m., $130.
Jr. executives; some college, $125.
OFFICE BOYS $18-$24.
Factory Boys, 40c-50c
Laborers ...... 55c | Packers ...... $18-$20
Offset pressman. | Squeege man.
Hand screw ... $1.10 | Gas sta. ...... $18-$25
N. C. R. RELIEF CLK., $125+MLS.
Hotel clks. ... $110 | Maintenance $85
BELL BOYS, $75+GOOD TIPS.
Elevator boy ...... $80 | Houseman $80
ROOM SERVICE WAITER; OUT OF CITY.
Counterman ...... $22 | Waiter ...... $18 tips
Bus boys ...... $18 | Kitchen ...... $65 r.b.
FOOD AND LIQUOR CHECKER, $85 R. B.
Rest. mgr. ...... $30 | Locker rm. ...... $60 tips
Shay, 30 W. Washington

Boys, Fcty., Learn, $18-$24
Polishers, any exp. $23
MEN, ANY MACH. SHOP EXP., 55-60c.
Boy steno ...... $20 | Tall Boys 45c
Inspectors ... 70-90c | Punch Press 75c
Tech. Hi Grads. 45c | Assemblers $24
Learn Trades ...... $24 | Learn Polishing .. 50c
Sheet Metal ...... 80c | Arc Welders 80c
Drill Press ...... 75c | Oil Burner Service.
Factory Labor .. $24 | Sprayers 65c
Punch Press ...... 50c | Band Sawyer 65c
MEN, 23-30—LEARN BUSINESS, $25.
RUF GRINDERS, ANY EXP., 50c+
Many Openings Not Listed
ROYAL, 37 W. JACKSON
AUTO Mechanic .. $35 | Engineer, no lic. .. $28
Learn gas sta. .. $25 | Firemen ...... $60 r.b.
Garage boys ...... $22 | Steam fitter 90c
Gas station ...... $28 | Watchmen, lic. $25
Tech. H. grads. $18 | Engineer, ldry. $35
Hamb. men ...... $25 | Carpenters $1
Fountain boys .. $21 | Yng. machinists .. 60c
Kitchen men. $15-21 | Lathe hands $1
Lunch counter .. $25 | Milling mach. 95c
Fry cooks ... $20-$30 | Machinists $1.10
Tavern cooks ... $25 | Auto. screw 80c
Bartender .. $100 r.b. | Hand screw 80c
Bell boys ...... $35 | Turret lathe 90c
Receiv. clerk .. $100 | Radial drill 85c
Hotel clerks ... $125 | Tool grinders .. 60-90c
BUSCH AGENCY, 184 W. Washington.

ARC WELDERS, 6 MONTHS EXP.
HUSKY MEN, Factory; No Exp.
HUSKY BOYS, Factory; No Exp.
T. Rm. Lathe. | Hand Screw.
Drill Press. | Milling Mach.
Spot Welder. | Punch Press.
Shear Oper. | Metal Filers.
Yng. Trucker. | Turret Lathe.
Paintograph Opr. | Rep. Machinist.
Shear Oper. | Polishers-Chuck.
CERTIFIED, 30 N. WELLS

2 LABORERS, factory work 65c-70c
LATHE, rough work ...... 50c+overtime
BOYS, factory and machine shops .... Open
BOY-Man, mechanically inclined $22
GAS Station, age 20-50, will train ... $23
3 DRIVERS, age 20-40, garage $22.50
2 Greasers ... $25+ | Diesel mech. 90c
Gas attendant .. $25 | Colored boy $12
COL. Licensed Engineer, age 25-55 .... $20
GENERAL, 37 W. JACKSON

JOBS OPEN
BUTCHER. | Manager—Industrial.
Fry Cooks. | Food Controller.
Night Cooks. | Grill Men.
Bartenders. | Food Checker.
Baker's Helper. | House Painter.
CHICAGO RESTAURANT ASSOC.
RM. 401. 54 W. RANDOLPH.

F C. BKPR.—EXP.; UNDER 35 ...... OPEN
Office boys ...... $70 | Stockroom $85
Jr. mach. ...... 85c | Foreman tool r. $60 wk.
Draftsman ...... $60 | Sheet metal 75c
Die setters ...... 75c | Boys, learn 25c
Station att. $30 wk. | Gar. helpers $22
2d cook ... $30 r.b. | Bakers' helper $23
Pantry man. $20 wk. | Resort waitresses.
NORTH SIDE EMPL., 4802 BROADWAY.

WANTED—50 MEN
White, between ages of 21 and 39, 150 lbs. and over; for general freight house truckers; 59c hr.; steady.
NEW DEAL EMPLOYMENT
1532 W CHICAGO-AV

INDUS. Eng.—Plating, buffing, and polishing brass and bronze castings $400
Indus. eng., steel foundry exp. $500
Indus. eng., shoe mfg. exp. $500
THE ENGINEERING AGENCY, INC., 53 W. JACKSON-BLVD.

HOUSEMAN ... $60 | Bus Boys $18
Bar Porter ... $17 | Laborers 50c
Millwright ... 85c | Washer-Greaser ... $25
Sprayers ... 70c | Wood Wkrs. .. 50c-80c
SHAY, 1009 NORTH STATE.

BOYS, H. S. GRADS. OFF. AND STCKRM. HAHN-MARTIN. 7 SO. DEARBORN-ST.

MANY rest. jobs—Bus boys, dishwashers, kit. help, etc. 5534 State. Eng. Agcy.

HELP WANTED—MEN.

Employment Agencies.

WHEN BETTER POSITIONS ARE TO BE HAD
MONARCH
WILL HAVE THEM
12 MECH. DRAFTSMEN ..... $1,800-$3,600
6 Arch. or Struct. Draftsmen ..... to $3,600
DEVELOPMENT ENGR., Machy. $5,000
5 INSTRUCTORS
Milling Machine, Screw Machine, Turrets, Horizontal or Vertical Boring Mills.
SUPT., Production Control $5,000
DESIGNERS ...... $3,000-$5,000
SUPT. Lumber Yard $5,000
ASST. SUPT. Lumber Yard $3,000
INDUSTRIAL SALES, $150
OIL SALES $150
TECHNICAL CORRESPONDENT $140
JUNIOR SALES $100
STOCK BOY $85
H. S. GRAD.—General office $78
BOY—For shipping dept. $70
STENO.-SEC'Y.—Exp $130
STENO.—Lite bookkeeping $110
STENO.—General office $80
Office Boys, $85
BOOKKEEPER—Some exp. $100
RECORD CLERK—Factory office $90
PROD. CLERK—Food exp. $150
YG. MAN—Able drive, train for sales .. $80
BOY FOR LAB.—Night work $78
BOY, TYPIST—For shipping room $80
BOYS, $16-$26
BOYS—Tech. H. S. grads $19
BOYS—Learn radio $24
BOYS—Learn testing $19
BOYS—Learn shop work $22
BOYS—Able drive cars $18
BOYS—Learn silk screen $16
BOYS—Learn assembly $19
BOYS—Learn spraying $16
BOYS—Learn machine shop $18
BOYS—As shop helpers $20
BOYS—Husky $22
BOYS—Learn woodworking $18
2 MILLWRIGHTS, 90c
PACKERS—WRAPPERS—CRATERS.
ARC WELDING, $75
Die makers .. $1.30+ | Tool makers ... $1.10+
PUNCH PRESS, 50c-75c
Model makers. $1.10 | Jr. die makers 85c
POWER BRAKE, 75c
Jr. machinists. 85c+ | $1.10+ Machinists
SPOT WELDERS, 75c
Cabinet makers. Assemblers.
SPRAYERS, 65c
Pol. buffers. Die setters.
STOVE REPAIR MAN $35
MEN, $18-$30
MEN—With little drill press exp.
MEN—With little shop exp.
MEN—With little punch press exp.
MEN—With some machine shop exp.
MEN—With some woodworking exp.
MEN—With some electrical exp.
MEN—As shop helpers.
MEN—To learn various trades.
MEN—To learn factory work.
We Have Over 100 Jobs
Open Now for Husky Men
PAYING FROM $22 TO $30 PER WEEK to start. Good chance for advancement.
Monarch, 19 W. Jackson

ORDER CLERK
Building material exp. $130
Stock control—Under 30 ...... $150
Production sched.—Under 30 ...... $150
Cost accountant—Standards $225
Chemist—Inorganic $175
Traveling auditor $200
ACCOUNTANTS
Young college grads $125
Steno.—Mfg. Co.; S. S. $90
Clerical—Able to read blue prints $125
Multigraph operator $75
Jr. salesmen—To train ...... $65-$85
Route men—Must be exp. $100
Stock room clerks $75
2 Men—With banking exp. $100
2 BANK CLERKS, $85
Solicitor trucking—Car furn. ...... $150+
Rate clerk—Yng.; some knowl. $100
Rate clerk—Yng.; some exp. $130
Rate clerk—Exp. $150
Steno.—Railroad; beginner $90
Underwriter—Comp., auto. ...... $175-$250
Typists—Any age ...... $90-$100
PRINTING HELP
Miller Gordon Pressman.
Boys—Any paper cutting exp.
Harris offset—Steady $60
FACTORY MEN
HUSKY BOYS
B-O-Y-S
No Experience Needed
SALARIES, $16-$30
Factory Shop Jobs, All Kinds
GARAGE-GAS STA. JOBS
Truck mech. ... $42 | Ford stockman ... $35
Comb. floormen . $22 | Greasers $24.50
Gas attds. ...... $25 | Mechs.' helpers.
Car hikers. | Other jobs not listed.
HOSP. ORDERLYS, $62.50
Union carpenter .. $1 | Bakers ...... Tops
Bar porters .. $60 r.b. | Bar helpers ...... $80 r.
Bartenders .. $90 r.b. | Hotel clerks.
ALL TRADES AGENCY
343 South Dearborn, 4th Flr.

MOLENE
ROOM 1230. 105 W. ADAMS.
Grad. Chem.—mech. rubber gds., Prot. $250
Ph. D.—Complete protein exp. $250
Asst. plant supt.—M. E. degree $200
JR. METHODS MEN $110
COMM. PHOTOGRAPHER $260
Cost accountant—install systems $250
Jr. Accountant—train for super $150
Cost Accountants—public exp $150
Record clerk—cost, inventory $130
Pay Roll Clerk—mfg. exp $120
Cost Clerk—acctg. background $130
Bookkeeper—21-24, dble. entry ...... $ 90
COLLEGE MEN—NO EXP $125
Finance man, 26-35 ...... $150+
JR. CLERKS—NO EXP ...... $70-$80

OFFICE BOYS—JR. CLERKS
LGE. CO., OPPORT. ADVANCE .... $65-$95
Stenographer .. $130 | TYPIST $90
PRODUC. CK .. $140 | JR. ACCOUNT .. $100
BOY, DRIVE LITE TRUCK $16
POL.-BUFFERS, MFG. CO., LIT. EXP. 70c
STEAMFITTER, MAINT. ...... OPEN
SPRAYERS-HELPERS 50c-70c
BOYS—MEN
SHOPS—FACTORIES—SHIP.
PUNCH PRESS OPRS. 50c-75c
FACTORY HELPERS $26
LOOP, 28 E. Jackson

SPECIALS
Office mgr., recent exp. ...... $200-$250
Accint., office mgr., under 40 ...... $200
Credit mgr., under 40 ...... $175-$225
Bkpr., acctnt., under 40 ...... $150
Bkprs., good training ...... $110-$135
Purchase order record clerk $110
Sales corres., mech. $130
4 methods engineer $130
Cost acctnt. $130
Mdse. man, State-st. exp. $200
Male stenos. [5] ...... $110-$130
Sales, office equip. $130
Foreman, wire forming exp. $175
OCCUPATIONAL, 310 S. MICHIGAN.

MOLDERS ...... $1 | Sprayers 80c
Welders-students. 40c | Platers 80c
Fact. Boys, Day or Nite; White 40c
Colored Engineer $20
Colored Paper Cutters 55c
COL. GARAGE HELP
Washer-greas. $22.50 | Car Porter $16
JACKSON AGENCY
24 EAST VAN BUREN. 2D FLOOR.

TUCKER PERSONNEL
120 So. La Salle Suite 963
STATISTICAL CLERK $150
GENERAL OFF. — NO TYPING $120
STOCK RECORD CLERK $110
SHIPPING CLERK — LOOP $90
STOCK ROOM BOYS $85
5—OFFICE BOYS—5
CENTRAL 3663.

Designer, Cameras, Open
EXPD. ESTIMATORS, take off quantities Industrial Bldgs. ...... $300-$400
DESIGNERS, power plants ...... $250-$300
DESIGNERS, steel and concrete $250
DRAFTS., mech., small parts ... $125-$175
DESIGNERS, auto. machy. ...... $225-$275
REC. GRADS., E. E., M. E., C. E. ...... Open
AMER. ASSOC. OF ENGRS., 8 S. Michigan.

BANK MEN
JR. ACCT.; local outside audits ...... Open
15 Coml. and sav. tell.; rec. exp. $125-$175
8 Transit I. B. M. or coml. bkprs. $90-$125
2 LA SALLE-ST. Mess., 27-31 .. $100-$120
NITE JANITOR—Watchman; und. 40. $100
H. S. or JR. coll. grads. 17-22 ..... $65-$90
FINANCIAL, 111 W. JACKSON.

LNDRY. wsh. $80mls. | Camera sales.
Hsp. fire-mnt. $60r.b. | Enamel sprayer ... 55c
Col. elevator ... $50 | Lathe hands $1.00
Dishwasher ... $60r.b. | Gas sta. att. $25
Hsemn.-w. wnd. $95 | Tool die hlpr. 75c
Inst. 2d cook .. $100 | Floor ord. ...... $65 b.
Hsp. kn. hlpr. $75 b. | Arc welder 90c
MORRELL AGENCY, 306 W. Madison-st.

PUNCH prs. opr. 75c | Laborers 45c-65c
Shear helper ... 75c | Boys ...... $12-$20
Paintrs., Nonun.-Un. | Carpenters ...... $6-$10
Engineer ... $100 bd. | Bricklayers $1.25
Janitors ... $60 up | Polish-buffer 75c
GREAT NORTHERN, 337 W. MADISON.

2 BEAR. scrapers, $1.03; 2 rep. mach., Open
SQUARE DEAL
209 W. MADISON.

Kitchen—Bakeshop—Pantry
FEE ONLY THIRD OF A WEEK'S PAY. See Mauer's Blackboard, 538 S. Dearborn.

HELP WANTED—MEN.

Employment Agencies.

5 SALES ENGRS.
(Industrial) ....$2,500-$5,000
SALESMEN ! !
STEAM SPECIALTY SALES—Mill supplies, utilities; Ind. terr. ...... $250 and exp.
SALES PROMOTION
Merchandising-Executive ...... $3,600 up
FOOD SPECIALTY SALES—S.W. side of Chgo.; car furnished, expenses and .. $125
3 JR. SALES—Service work to chain stores; expenses and $75
2 A1 Sales Correspondents
Mech. inclined; city sales org. $140
2 TIMEKEEPERS—S. side, mfg. co. .$110
FANFOLD BILLER or FAST TYPIST. $110
A1 Steno. Draft exempt, $140
TYPIST-CLERK—Local paper $75
MAIL CLERK—Acctg. student $75
MEN & BOYS
All Ages—Excellent Opportunities in Hotel and Restaurant Depts.
NO EXPERIENCE, $18-$24
Fnt. Man ...... $25 | Bell Boy .... $65 tips
Cook; 5 nites ... $25 | Stm. table man .. $30
Clerks ... $85-$100 | Bus Boys ...... $16 tips
Dishwashers. $18-20 | Porters ...... $18-$20
BOYS, STOCK, $16-$20
TRUCKERS—Husky; platform work ... 55c
Drivers; young. $20 | Lndry. packer $28
Bartenders ...... $35 | Liq. Clerks $25
GARAGE FLOORMEN—Best jobs $25
GAS ATTENDANTS—8 hr. jobs $25
Groc. Clerks ... $25 | Produce Clk. $30
BAKER HELPERS—A1 jobs ...... $24-$30
BOYS, YNG. MEN, Printing
with or without some exp. ...... $16-$24
4 Arc Welders, $1
GAS WELDER—Simple work ...... 55c hr.
HAND SCREW OPR.—No set-up 60c-65c
5 MILL. MACH. OPRS.—Little exp. .. 55c-65c
MAINTENANCE MAN
[Factory, elect., etc.] ...... $30-$35 wk.
ELECT. MOTOR—Some exp. 50c-70c
Dock hands ... 55c | Craters ...... Open
Punch press ... 55c | Cabt. makers 65c
Sprayers .. 55c-70c | Spot welders 50c
18 YNG. MEN, MACH. SHOP
No Actual Exp. Nec,
Good Wages
4 BOYS—Various trade apprent. ...... OPEN
NO FEE ON
THE FOLLOWING JOBS
[58 HR. WEEK—Time and a half for all time over 40 hrs.]
HORIZ. AND VERT. MILL OPRS. 95c
Tool and Die. $1.25 | Layout Man 95c
Tool Grinder ... 80c | Slotters 80c
Planer Hands .. 85c | Sheet Metal 85c
Bullard No. 54 .. 95c | Turrets 75c
Lathe Hands ... 95c | Screw Mach. ...... Top
"Twentieth Successful Year"
O'SHEA
EMPLOYMENT SYSTEM
64 E. Jackson, Chicago

Mech. and Struct. Draftsmen
Local and out of city ...... $175-$300
14 OTHER technical openings for mach. equip., arch. draftsmen ...... $150-$175
SALES ENGRS., $300-$500
[2] 30-50 yrs.; car; industrial rubber co.
3 SALES to mill co.; car $300
TIME STUDY; no exp. nec. $110
ACCOUNTANTS, $240
Heavy mfg. exp., 28-35.
FIELD AUDITORS $285
2 Cost Clerks $110
42 JR. ACCOUNTANTS $125
3 BURROUGHS BKKPRS. $125
COST ACCOUNTANT-STENO. $150
PERPETUAL INVENTORY CLERK .. $130
2 STENOS., any exp. ...... $90-$150
5 TYPISTS, young ...... $85-$110
5 CREDIT MEN, $140
ALSO SEVERAL JUNIOR $110
COLLECTOR, phone exp. $110
FINANCE trainees, 21-30 ...... $130
LIQUOR CLERKS, pkg. exp. $110
GROCERY and VEG. clerks $110
FRUIT and Vegetable Mgr. $150
MULTIGRAPH opr., type $130
FANFOLD billers, nites $130
27 OFFICE BOYS
H. S. grads., 17-19, no exp. $75
5 BOYS, to learn printing $18
YOUNG COMPOSITOR, any exp. $20
SHIPPING CLERK, good exper. .. Top wages
WEBENDORFER PRESSMAN; start $40
67 BOYS AND MEN
TO LEARN, $18-$22
Elec. assembling, wiring, soldering, etc.
6 ELDERLY MEN; learn factory $23
3 SHOP MEN, 60C.
3 POLISHERS & BUFFERS, mfg. 70c
10 POLISHERS & BFFRS., any exp. 55c-60c
RAIO SERVICE, 40c
2 RADIO SHOP REPAIR MEN $25
75 BOYS—LEARN
Machine Shop
Assembling
Punch Press
Drill-Press
Woodworking
Spot Welding.
Shipping Room.
Hand Screw ... 85c | Bench hands 90c
SOLDERER, sheet metal exp. 60c
2 PLUMBERS, licensed $1.25
3 COMB. WELDERS, $1.10.
15 SPOT WELDERS
Any experience will do. Steady 45c-65c
15 LABORERS, 50C.
3 SHEET METAL HELPERS, 60C.
CADILLAC
5TH FLOOR, 220 S. STATE

ELEC. DRAFTSMEN
Age 25-55, $300-$350.
OPENINGS for Supts.; Plant Engrs.; Indus'l Engrs.; Tech. Grads, etc.
FOREMAN—Printcraft Knowldg. $1,800
MRKT. RESEARCH—Consum. Gds. $225 up
SALES ENGR.—Western El. Exp. $4,200+
SALES—To Eastern Food Brokers .. $3,600+
SALES—College men, some exp. ... $2,000
SALESMAN—Exp'd to Retailers.
EMPLOYER HERE Wed. A. M. ... $1,560+
3 STENOGRAPHERS ...... $85-$110-$125
OFFICE BOYS, $65-$85
Business Men's 209 S. State

Park, 6306 Cottage Bk. Bldg.
Bkkpr. asst. ... $90 | Type Spanish ... $100
PANTRY ...... $18 | HOTEL $60

TRADE SCHOOLS—MEN.

LEARN WELDING
AT THE RATE OF
9 HOURS PER WEEK
Utilities Engineering Institute [APPROVED AND LICENSED BY THE STATE OF ILLINOIS] arranges schedule of instruction to fit YOUR CONVENIENCE. If you are working part time or even full time, as long as you have 9 hours leisure time per week, either mornings, afternoons, or evenings, here is the place to learn WELDING. You can come one morning and two evenings, and one afternoon, ANY TIME to fit your convenience. Don't let the opportunities offered in WELDING pass you by. Today, RIGHT NOW, address a card to Utilities Eng. Inst., 1314 Belden-av., for full information including the flexible schedule of instruction.

Aviation Cadet
[ARMY, NAVY, COAST GUARD.] Phone, write or call DODD-HARRIS SCHOOLS, 190 N. State-st., Franklin 4122, for valuable free information regarding procedure, government requirements, etc.

TOOL AND DIE MAKERS
MACHINISTS—IN BIG DEMAND.
Our shop training will qualify you for a worthwhile job in this field. DAY AND EVE. CLASSES. CALL TODAY. NATIONAL SCHOOL of Mechanical Trades. 628 W. Lake-st., Mon. 2346. Booklet free.

BODY AND FENDER
Men in demand at big pay; chance for your own business; short actual shop training under experts; special summer offer now; day or eves. Our 39th year. Greer Shops. 2024 S. Wabash-av.

Time Study-Motion Study
Prepare for this practical, profitable career now. CALL Industrial Ti-Mo Clinic, Nevada 4329. 225 N. Pulaski.

LEARN BARBERING—Days-Eves. No factory closing, no strikes, no after war slump. Jobs always waiting. MOLER, 177 N. State. CEN. 6393.

LEARN FREIGHT TRANSPORTATION, RATES & LAWS—BIG DEMAND NOW. Write FREIGHT TRAFFIC INSTITUTE. ENROLL NOW. 176 W. Adams. Dept. T-44.

HOTELS call for trained men. Good pay. Learn at home. Write Lewis Hotel Training Schools, Desk 749, Washington, D. C.

ACTUAL SHOP WORK. Body and fender, auto-Diesel-Aviation, refrigeration, air conditioning. Greer, 2030 S Wabash.

PLENTY OF JOBS—GOOD PAY for auto mech., body-fender men. Day or evenings. FEDERAL, 2040 Washington. Hay. 6015.

WELDING, ACETYLENE, ELECTRIC. T. & T. WELDING. 3217 W. LAKE-ST.

ILLINOIS School Mach. Shop insp.—Day-evening classes. Cen. 4519. 123 W. Madison.

U. S. EXAMS. OPEN. See list. Classes. Mid-West Coaching, 37 W. Van Buren. R. 220.

LEARN WELDING—Free booklet tells all. International Inst., 741 W 70th. Vin. 6751.

BE A FREIGHT TRAFFIC MANAGER. College Advanced Traffic, 14 E. Jackson.

NATIONAL WELDING SCHOOL. We really teach you; trial lesson. 5428 S. Ashland.

RADIO—TELEVISION—COMMUNICATIONS. RCA INSTITUTES, 1149 Merchandise Mart.

TRADE SCHOOLS—MEN.

FLASH!

Selective Service Director recommends draft boards to defer students in technical schools. U. S. officials authorize and predict a boom in television.

TRAIN FREE

For good jobs in television, air line radio, and all electrical and communications work. Throw away your worries and get in now. Investigate our day and evening classes. Write, stating age and education, or Apply in person, 9 A. M. to 9 P. M.

AMERICAN TELEVISION LABS., INC. 433 E. ERIE.

DRAFTING FREE

We are now providing a short, intensive free evening course in Drafting. Apply in person, 9 a. m.-9 p. m., or write, giving age and education.

GLASSBLOWING

Electronic glassblowers earn from $50 to $75 weekly, and are in demand. Here is an ideal profession for the man who is skillful with his hands. No mathematics or theory necessary. Learn in a short time under the direction of our experts. Day or evening instruction in our tube making division. Apply in person, 9 a. m.-9 p. m. AMERICAN TELEVISION LABS., INC. 433 E. ERIE.

BEGINNERS WANTED AIRCRAFT WORK

Chicago's oldest and largest State Approved aircraft factory mechanic's school invites you to call in person and see more than 500 young men being trained in 8 weeks' time for splendid jobs in this National Defense Work.

Through our free employment bureau every graduate of this school has been offered a job in some aircraft factory.

DAY OR EVENING TRAINING.

CALL OR WRITE

AMERICAN AIRCRAFT INSTITUTE

336 W. CHICAGO-AVENUE. OPEN MON., WED., FRI. EVES. SOUTH SIDE BRANCHES OPEN EVERY EVENING. 11008 S. MICHIGAN-AVENUE. 709 W. 63D-STREET.

The Defense Industries Call for TECHNICAL MEN.

CHICAGO TECH

Read the want ads. See the demand for draftsmen, designers, welders, etc.

DRAFTSMEN on Aircraft Construction and WELDERS

Train here at Chicago Tech for rapid promotion. Short, streamlined courses. Day and EVENING CLASSES. Call any time this week. See our new college building. Over 40,000 sq. ft. of shops, drafting rooms, laboratories, etc. 37th year. State licensed and approved. Central location. Best of transportation. Get information now. Call, write or TELEPHONE CALUMET 8200.

Chicago Tech College

21-G Tech Bldg., 2000 S. Michigan-av.

WELDING

It's easy for Greer men to get a job. Greer prepares you in ONE MONTH for jobs in shipbuilding, bridge, tank, pipeline, auto and building construction, and light or heavy welding in general mfg. Our testing laboratory guarantees you success. Individual personal instruction any hours between 8 a. m. and 10 p. m. daily. GREER SHOP TRAINING, 2030 S. Wabash. Cal. 4600.

MACHINE SHOP

TOOL AND DIE. SCREW MACHINE. Why did 12 machine shops call us for help last week? Because employers know Greer graduates can do bench and layout work, read blue prints, and do precision work on lathes, mills, and shapers. No production, no crowding. Tool making the first week. Over 39 years of experience guarantees your success. Call or write GREER SHOP TRAINING. 2030 S. Wabash. Cal. 4600.

ALLIED SCHOOL

Will prepare you for a job in MACHINIST TRADE TOOL AND DIE MAKING SCREW MACHINE COURSE

Learn easily and quickly on actual work. Practical shop methods. Most complete training shop in America. Great demand for skilled shop men. Act! Don't delay.

Free Employment Service EARN WHILE LEARNING

Visit ALLIED SHOPS, days or evenings. Write, phone Dept. T for FREE BOOK, "Practical Machine Shop Training."

Allied Screw Machine Co.

School of Mech. Trades Division. 609 W. Lake-st., Chicago. Tel. Hay. 1136.

TOOL AND DIE

MACHINIST TRADE LATHE OPERATION

Reliable, intensive training saves time. Day, evening, and Saturday classes now.

Aircraft Construction

EVERY GRADUATE PLACED TO DATE.

WELDING GAS-ELECTRIC

Come in and see for yourself. MECHANICAL INDUSTRIES TECHNICAL INSTITUTE. 523 S. Western-av. Visitors Welcome.

HELP WANTED—WOMEN.

Stores and Offices.

ASSISTANT bookkeeper—No experience necessary; must be expert at figures. Address N Y 571, Tribune.

AUTO BOOKKEEPER

Full charge; auto dealer south side; auto exp. necessary: G. M. system; capable of closing each month and handle detail and taxes; steady position; state age, exper., single, married, etc. Address N O 577, Tribune.

BAKERY salesgirl—High school graduate; to learn business; no Sunday or evening work. Address O B 547, Tribune.

BAKERY salesgirl—To take charge; good salary and meals. State age, reference, and experience. Address O K 392, Tribune.

BAKERY Salesgirl—Exper.; young, single. Apply after 8 a. m. 4056 Lincoln.

BAKERY salesgirl—Sanitary bakery. 221 E. 115th-st. Pullman 1099.

BAKERY CLERK — EXPERIENCED; MUST BE NEAT. 1634 W. ROOSEVELT-ROAD.

BOOKKEEPER — Experienced Elliott-Fisher operator; capable taking full charge of general ledger, preparing financial reports, etc. State salary desired, full information regarding past experience; confidently. Address N N 392, Tribune.

BOOKKEEPER—Thoroughly experienced in double entry; must have practical knowledge; nice position; permanent. Prefer one with some stenographic experience. Address O K 395, Tribune.

BOOKKEEPER-ASSISTANT — Knowledge of typing. Young; experience not necessary. North side small office. Phone Diversey 5571 for appointment.

BOOKKEEPER—For small loop store; give age, education, former employers, and starting salary. Address N N 507, Tribune.

BOOKKEEPER—Full charge of office; accurate, fast, responsible; tobacco exp. pref. Address O C 323, Tribune.

BOOKKPR.—Expd.; gd. pay; apply at once. American Cleaners and Dyers, 4252 W.Lake.

BOOKKEEPER—State age, exp., phone, sal. expected. Address N P 574, Tribune.

BURROUGHS OPERATOR

Rapid, accurate bookkeeper, capable of applying cash remittances. Excellent opportunity in high grade office. State age, experience, salary expected, telephone number, if any. ADDRESS N N 455, TRIBUNE.

COMPTOMETER operator-typist—Exper. and accurate. Mr. Gibbons, Sup. 5006.

CANDY SALESGIRLS

17-27; steady and part time; only attractive girls need apply. Mr. Shapiro, Confection Cabinet Corp., 430 W. Erie.

CASHIER—N. C. R. posting machine; retail experience; state age and salary. ADDRESS O K 104, TRIBUNE.

COUNTER girl—Experienced for dry cleaning store; $18 per wk. and up. Steady work. Mohawk 2323.

COUNTER girl—For cleaning store; S. S. pref. Bell Cleaners, 2754 Ogden.

CORSETIERE—Expert, sales experience, to manage department in exclusive Michigan-av. shop. 904 N. Michigan. Sup. 6684.

CURTAIN drapery salesgirl—Exp.; good. steady pos. 1001 E. 63d. Midway 7685.

DICTAPHONE OPERATOR-STENO.—Capable of transcribing minimum of 10 cylinders per day; accurate typist. Apply after 9 a. m., Employment Dept., Wilson-Bennett Mfg. Co., 6532 S. Menard.

EDIPHONE operator—Experienced; good salary. Bussey Pen Products, 5151 W. 65th-st.

EXPERIENCED

Time keeper and pay roll clerk. Must be familiar with social security taxes and be good penman. Apply Martin's, Inc., Room 1227, 33 N. La Salle.

EXPERIENCED SALESLADIES FOR BRIDAL SHOP.

Average earnings $30-$40 per wk.; steady employment. Honey Lou Bridal Shop. 6456 S. Halsted-street. No phone calls.

GENERAL office woman for ready-to-wear detail. Some stenography and bookkeeping experience. Age 25 to 35. Mangel's, 115 S. State-street.

GIRL—Experienced in bakery; no evenings or Sunday. Kildare 9865.

HELP WANTED—WOMEN.

Stores and Offices.

GEN. office work—Lt. steno., bill., good at figures, bkkg. and liquor exp. desirable. Address N J 336, Tribune.

GIRL—Experienced office work, in wholesale tobacco and cigarette jobber. Salary $20. Address N X 526, Tribune.

MAIL ORDER REBUYING

Excellent opportunity for young women with merchandise experience. Some knowledge of stock records necessary. Initiative, judgment, and ambition essential prerequisites. College training preferred. Apply by letter stating age, experience, education, and salary desired. Address O D 569, Tribune.

MILLINERY salesladies—Exp. in better hats. French Millinery, 3900 Broadway.

MILLINERY saleswoman—Experienced. John T. Shayne. 150 N. Michigan.

SALESLADIES

FUR AND CLOTH COAT EXPERIENCED SALESLADIES, WISHING TO MAKE GOOD HIGH SALARIES. STEADY OR EXTRA WORK. APPLY IMMEDIATELY. WILLIAM A. LEWIS 4716 S. Ashland

SALESGIRL—Attractive; some exp. in selling ready-to-wear, though ambition more important. Splendid opportunity in better than average So. suburban women's specialty shop. Strt. sal. with periodic incr. 2 wks. pd. vacation; pleasant working conditions. Gentile. Give complete details: Age, educ., exp., starting salary. Address N P 573, Tribune.

SECRETARY-stenographer-bookkeeper—Experienced, for responsible position in patent law office in Milwaukee. ADDRESS F N 27. TRIBUNE.

SECRETARIAL steno.—State exp., age, schooling, sal. Address O K 168, Tribune.

STENOGRAPHERS

Three stenographers for large West Side corporation; 5 days a week. Opportunity for secretarial work for qualified young ladies with not less than high school education. In reply please state age, education and salary desired. ADDRESS N M 78, TRIBUNE.

STENOGRAPHER—In high class loop office; excellent future. Give details of experience, education, religion, age, phone number and salary expected. Address N X 531, Tribune.

STENO.-corres.—Univ. grad.; business letter writing course desir.; Gentile; prof. offices. Address O K 165, Tribune.

STENO.—Exp., accurate, dependable; able to handle detail. State full particulars, age, salary expected. Address O H 528, Tribune.

STENOGRAPHER—Steel warehouse experience preferred. Address O B 539, Tribune.

SWITCHBOARD Oper., Stenographer—Part time; hrs. 12:30 to 5:15. Perm. Give former employers. Address N O 522, Tribune.

TYPIST—Know gen'l. office wk., sal. $15. Apply bet. 11-1, Rm. 512, 100 N. La Salle.

Executives and Managers.

WOMAN—Capable of handling hand work dept.; experienced in embroidery and passementerie work. State age and experience. Address O K 169, Tribune.

Professions and Trades.

ARTIST—Experienced on floral designs; stdy. wk. H. J. Herzman, Inc., 211 S. Market-st.

BEAUTY OPERATORS

Good salary plus comm. Kennedy Beauty shops. 1167 E. 63d-street.

BEAUTY OPERATOR—All around; for Evanston shop. Phone Greenleaf 8067 or Greenleaf 9778.

BEAUTY operator—Experienced, all around; steady employment, salary, commission. 208 W. Washington. Dearborn 3302.

BEAUTY operator—Steady position; good wages; 5 day week. Anton Beauty Salon, 426 E. Touhy-av., Park Ridge, Ill.

BEAUTY OPERATOR—Expd.; $20 wk. Stdy. job. 624 S. Western. Seeley 0170.

BEAUTY Operator—Expert for fine clientele. Hollycourt 6180.

BEAUTY Operator — All around; sal. and comm. Hurley's Beauty Salon, 921 Rush.

BEAUTY operators—1 steady and 1 part time; good pay. 2204 S. Kedzie-avenue.

BEAUTY operator—Expd.; part time; registered. 5812 Higgins-av. Mulberry 2272.

BEAUTY OPERS—Exp.; all around. App. 1057 N. Western.

BEAUTY OPERATOR—EXP. Steady. 1627 W. Belmont. Buck. 2468.

BEAUTY operator—Experienced all 'round. Good scalary. Steady work. 3253 N. Clark.

BEAUTY operator—Expert fingerwaver and manicurist; no eve. work. 40 E. Oak.

BEAUTY operator—Steady position; salary $20 up. 2505 N. 63d-street.

BEAUTY OPERATOR—Exp., stdy., sm. shop; gd. clientle. 4750 N. Rockwell. Lon. 9095.

BEAUTY OPERATOR—Experienced; steady work; $20 week. 6748 Diversey.

BEAUTY OPERATOR—Expd. all around; 3 days a week. 4142 Sheridan-rd.

BEAUTY OPERATOR—All around; steady; 45 hr. wk.; good wages. 6552 S. Halsted.

BEAUTY operator; all around. Permanent position. 2344 N. Farwell.

BEAUTY operator—All around expr.; steady. 1314 S. 5th-av., Maywood.

BEAUTY operator—A-1; for high class clientele. Also a manicurist. Euclid 9260.

BEAUTY operators—Experienced; all around; steady; very good salary. 2517 W. 63d-st.

BEAUTY operator—Good finger waver; 8 hr. day; $18 guaranteed. 1523 Morse-av.

BEAUTY OPERATOR—All around, experienced; steady employment. 3247 N. Ashland

BEAUTY OPERATOR — Experienced all around; good salary. Republic 6333.

BEAUTY operator—Also an apprentice; steady position. 2909 Cermak-rd.

BEAUTY OPERATOR—Expert; good salary. Steady position. 518 Lee-st., Evanston.

BEAUTY operator—4 yrs. exp.; all around. Must be fast. $16.50. 611 S. Kedzie.

BEAUTY Opers.—Exper.; good salary; steady; excellent opport. 5558 W. North.

Coil Winders and Finishers

I. F.-R. F. field coil;35c-40c per hour. United Pressed Products, 407 S. Aberdeen.

CURTAIN stretchers and finishers—Experienced; steady work; good pay. Logan Laundry, 3319 Fullerton.

DRUGGIST—In prescription department, under 40. Apply Peterson's, Medical Arts Building, 715 Lake-st., Oak Park, Ill.

FUR FINISHERS—FIRST CLASS. Steady work. 190 N. State, Room 1028.

GIRLS—For nurses' training; maintenance and small salary. Oakland 2551.

GIRLS—Factory work..............40c per hr. Grand Hat Mfg. Co., 555 W. Lake-street.

GIRLS—White; for hand pressing, marking and packing. Calumet 4209.

GLOVE OPERATORS — Experienced piece work. Starting 40c per hour. GLOVEMAKERS, INC., 2835 N. Western.

HEMSTITCHERS—Also wait on trade, sewing machine shop. Steady. 5049 N. Clark-st.

KNITTING teacher, experienced—Capable of handling large classes. Give full particulars and salary expected. Permanent position. Address O H 333, Tribune.

LAMP SHADE TAPERS, PARCHMENT—EXPD. ONLY. 1909 W. 22D-PL.

LAUNDRY HELP

Exper. shirt press and family press operators; no piecework; highest wages. 5121 Ogden-avenue.

LAUNDRY shirt sleeve operator—Experienced; approximately 48 cents an hour; steady work. Apply Happy Day Laundry, 2605 W. Armitage.

LAUNDRY Help—Experienced mangle and shirt press operators. 2147 E. 75th-street. LA FRANCE LAUNDRY.

LAUNDRY help — Wht.; exper. in finished dept. only. 1339 W. 63d-st., Mr. Platz.

MANICURIST—Experienced, ½ hr. appointments for higrade beauty salon in office bldg. Address N M 256, Tribune.

MENDERS—Experienced on hosiery. Factory work. Steady. Armitage 2076.

MILLINERY makers, with sales exp., at once. Peacock Hats, Rm. 1112, 17 N. State.

NURSE—Undergraduate. Burrows Hospital, 669 Irving Park. Bit. 4100.

OPERATORS.

Expd. on Merrow machine for knit goods. Royal Knitting Mills, 2007 S. California.

OPERATORS—Exp. on power sewing machines. Apply Burton Dixie Corp., 1208 W. Cermak.

OPERATORS.

Single needle, experienced on wash dresses. 3021 N. Pulaski-road.

OPERATORS—White or colored front makers. Only those fully exp. on wash dresses. 1120 N. Ashland-av.

OPERATORS—Single needle front makers; must be fully exp. on wash dresses; steady work. 1744 N. Damen-avenue.

OPERATORS—Exper. Manseu, Merrow and single needle; good working cond.; gd. pay. Philip S. Bloom Co., 529 S. Franklin.

OPERATORS—White; single needle; on wash dresses; exp.; steady. 404 S. Racine, 2d.

OPERATORS—EXPER. HEMMER ON TOWELS. 6TH FL., 910 W. JACKSON.

OPERATORS, Pressers, Finishers—In custom pants shop. 19 S. Wells. Rm. 1200.

OPERATORS—Experienced binders on lady's pinafore aprons. 402 S. Cicero-avenue.

OPERS.—Exp. 2 needle machine for brassieres. Steady. Chic-Form, 333 S. Market.

OPERATORS — EXPD.: FOR WASH UNIFORMS. 4131 Ravenswood-av.

POCKET maker—On pants. 412 S. Market, 8th floor.

PRESS GIRL—Experienced; steady work. Edler Cleaners, 6407 Caldwell. Ave. 5451.

PRESS OPERATOR ON COLLARS AND CUFFS. 7416 VINCENNES-AV.

PRESSERS and examiners—Only those fully exp. on wash dresses; steady work. 1744 N. Damen-avenue.

PUNCH PRESS

Operators. West side. Experienced girls only. Steady job. Good rates. Day work. Give age, nationality, previous employers, and dates of employment. Address O F 859, Tribune.

HELP WANTED—WOMEN.

Professions and Trades.

RADIO GIRL

MUST HAVE EXPERIENCE WIRING OR SOLDERING ON RADIO CHASSIS LINE. STEADY WORK AND GOOD PAY. HALLICRAFTERS, 2611 S. Indiana-av.

SEWING mach. oprs.—Exp. blouses, dresses. Modern Dress Mfg. Co., 232 S. Market.

SHIRT PRESS OPERATORS.

Shirt finishers, ladies clothes press operators, exp.; steady jobs. 5409 W. Lake-st.

SHIRT Sorter and Checker—Exper.; also seamstress; white. 1339 W. 63d. Mr. Platz.

SHOE operators—Expd. on single needle and fur machine. 1320 Blue Island-avenue.

SLIP stitchers—On men's ties; must be experienced; work in Detroit; will pay transportation. Write or come to Kimberly Cravats, Inc., Lincoln Building, Detroit.

SWEATER HAND FINISHERS—Exp. on ladies' sweaters. 15 flr., 320 W. Jackson.

TYPIST—Young, fast, and accurate on technical reports. Give fully, experience, former employers, salary expected. Address O H 574, Tribune.

TYERS FOR MARSHALL CUSHIONS. APPLY 4925 S. HALSTED.

TYPESETTER—For library book bindery. 3115 N. Kenmore. Sun. morning or wkdays.

WEAVERS — For Bonnell type innerspring mattresses. Apply 4925 S. Halsted.

YOUNG girls—Experd. on burlap and cotton bags. 329 W. 24th-place.

Household Help.

COUPLES — FOR ADVERTISMENTS FOR couples see separate subheading "Couples" immediately following this subclassification.

CAPABLE GIRL

White, general housework for country home. All modern conveniences. Own room and bath. Call Mrs. Frankel, Harrison 4422. 23 E. Jackson, 10th floor.

COOK—General housework; white; no washing, no windows; own room and bath; adults, references; $15. Lakeview 8807.

COOK—Wht.; small adult family; apt. hotel; go home nights. Hyde Pk. 1879.

COOK-GEN. HSWK.—Exp.; $15; no ldry. Adults. Own rm. Cedarcrest 2259.

DOMESTIC—Gen. hswk., good cook; no windows, no laundry; girl 9 yrs.; own rm. bath; perm.; city refs.; $12-$14.Ard.3786

DOMESTIC—Middle aged woman; no laund.; no ckg.; stay; 2 children. Lawndale 0259.

DOMESTIC—20-45; 1st. hswk.; no ckg.; no ldry.; white. Stay. $9 Bonus. Hol. 2240.

DOMESTIC, 18-45—Lt. hsk.; no ckg., no ldy.; 2 days off; wht.; stay; $8, bonus. She.0906.

DOMESTIC—General hswk., plain cook, no laundry; stay; $10-$11. Ardmore 0084.

GEN. hswk.—Gd. cook; white; 1 child; ref. req.; cpl. emp.; $15; lib. time off. Mon. 6661 bef. 6:30 Tues.; Well. 5111 aft. 6.30.

GENERAL HOUSEWORK — Colored; good plain cook; 24-40 yrs.; country for summer; adults; $15 week. Rogers Park 2478.

GENERAL hswk.—White or colored; own rm., bath, radio; refs. Hollycourt 1412.

GENL hswk.—18-35; exp.; no ldry.; own rm. Stay. $10. Bri. 1699. 1452 Granville. 1st.

GENL. hswk.—Wht.; pl. ckg.; own rm., bath. Wechter, 1363 E. 52d-st. Dor. 0583.

GENERAL HSWK.—Woman; own rm., bath; good pay. Call Plaza 6714.

GEN. hswk.—Refs.; no ldry; own room and bath; 2 children. Stay. $10. Bit. 2571.

GENL. Hswk.—Exper. with children; 22-50 yr.; no Sundays. Go. Div. 0795.

GEN. hswk.—Exp. Refs. Gd. wages. 2 adults, 1 child. Stay. Midway 2064.

GEN. maid—Wht.; $10 week; no laundry; refs. Address N N 315, Tribune.

GEN. hswk.—Asst. with 1 child; gd. pay; stay. 5843 Bernard. Keystone 0098.

GENTILE mother wants helper—Pl. cookg., lt. hswk.; no laundry; gd. pay. Regent 5792.

GEN. HSWK.—Lt. laundry; 1 child; stay; no cooking. Van Buren 0235. Gross.

GEN. HSWK.—Girl; 22-40; lt. cooking; care 4½ yr. child; gd. pay; stay. Rock. 4556.

GEN. hswk.—Exp.; no heavy ldry.; assist ckg., child, stay, own rm. Rog. Pk. 8724.

GIRL—High school age; white; care of 2 children for summer; own room, bath; other help; stay. Call Winnetka 754.

GIRL—White, exp. gen. hswk., plain cook.; no laundry; not over 35; refs.; own rm. Adults; $12. Lincoln 5669.

GIRL-woman—Lt. hswk.; no ldry.; no ckg.; own rm.; ex. time off. $10. Siskel, Bri. 5104.

GIRL—Wht.; full charge; good cook, small apt.; 2 grown boys; home nights. Cra. 2287

GIRL—GOOD HOME; STAY; 1 CHILD; no cooking; pers. laund.; $8-$10. Hol.0665.

GIRL—Experienced; care of 20 mo. child; hotel apt.; maid service; stay. Bit. 1974.

GIRL—To assist with housework and care of children. Call Hollycourt 1439.

GIRL—General housework; stay; must like children. Keystone 7393.

GIRL or woman—White; 17-35; asst. hswk., no ckg., no ldry.; 1 child; stay. Sun. 2174.

HSKP.—10 r. rm. hs. bsm. apt. Refr. $10 mo. Husb. emp. No chld. 1224 N. La Salle Apts.

HSKPR.—Full chg.; boy 8 yrs.; stay; own rm.; references. Rand. 1940, 9 a. m.-5 p. m.

HOUSEKEEPER—Light; care inv'id, 3 adlts. Gd. pay. Go. No Sun. Ref. Albany 7664.

MAID—Gen. housework, plain cooking, light laundry, assist infant. Live south, go; good salary; references. Stewart 1112.

MAID — White, Gentile. Stay; $5 week. Phone Wellington 1413.

MAID—25-40, wht.; exp. gen. hswk.; p. ldry. Stay; $10. 9000 S. Cicero. Oak Lawn 683.

NURSE girl—White; $12 to start; exper. necessary; complete charge 2 mo. baby; lgt. cooking, no hswk.; own rm. Regent 1851.

NURSEMAID—Young, exp., 2 children; other help; own rm.; $8. Fairfax 9362.

WIDOW—Alone; $5 wk. and gd. home; must be fond of pets. Address O B 548, Tribune.

WOMAN—Elderly; light hskpg.; care of 5 yr. old child; stay and make a home. Call before 8:15 a. m. or after 6 p. m. Pensacola 5099. 4914 N. Keystone.

WOMAN—Middle aged, to do hswk. and care for 2 children. Plain ckg. $10, rm. and board. Prefer widow. 221 E. 115th-st.

WOMAN—Middle aged, for care of invalid lady. Light housework, good home. 1310 N. La Salle-st.

WOMAN—To work in rmg. hse. in exch. for kit. apt. and $30 mo. Address F T 229, Tribune.

WOMAN—Care 3 children; lt. hswk.; stay; good salary. Beauty Shop, 427 Diversey.

WOMAN—Married, for maid work in rmg. hse.; exch. for kitnt. apt. 5101 Kenmore.

THE TRIBUNE OFFERS SPECIAL LOW rates to persons advertising for positions. For further information stop at Want Ad office, Madison and Dearborn-streets, or in the lobby of Tribune Tower.

Couples.

COUPLE—For sml. rmg. hse.; maid, maintenance man; no children; sober; 2 rm. apt. and good salary. 61 W. Schiller-st.

COOK and Houseman—Colored preferred. Summer out of town. Delaware 5753.

GENERAL maintenance man and wife—For maid work, white. 4840 Sheridan-rd. ofc.

Clubs, Hotels, and Restaurants.

CANDY-COUNTER-SODA FOUNTAIN GIRL —Exp. not neces.; steady. 2137 Milwaukee.

CASHIERS—Food checkers and waitresses wanted for large west side restaurant; both day and night positions; will train if necessary. See Mr. Niesen, 3950 W. Madison-st.

CASHIER—Exp., for restaurant; must know how to type; age 25-30. 6712 Stony Island.

COOK—Experienced; for Jewish restaurant. Humboldt 5588. 2749 W. Division.

COOK—White; good on pastry, meat; institutional exp. pref. Stay. Oak. 1303.

COUNTER girl and waitresses—No Sundays. 73 E. Adams.

FOUNTAIN GIRLS—Must be expd.; uniform furnished; meals; salary $16. Apply afternoon. Sarasin Drugs, 6258 S. Kedzie-av.

FOUNTAIN girls—Experienced; steady; Mr. Stephan, Liggett Drug Stores, 150 N. State-st. at Randolph-st.

FOUNTAIN girl—Must have sandwich and luncheon experience; good pay. Apply 3401 Broadway.

FOUNTAIN girls—Uniforms furnished; mls Platt Drug, 1801 S. Ashland. Canal 0330.

FOUNTAIN girls—Experienced. Apply at 1514 E. 53d-st.

FOUNTAIN girl—Experienced; neat, reliable. 4701 Cottage Grove. Oakland 0066.

FOUNTAIN girl—Exp.; 18-24 years; gd. sal. T. F. Franklin, 6360 W.Belmont.Mul. 5051.

GIRLS

to train for tearoom waitresses. Salary and meals while training. Long or short hours available. Apply DE METS, 312 W. MADISON.

GRILL and counter men—$20 per wk., 6 days; meals and linen furn. 5938 N. Clark.

KITCHEN helper—Sal., rm., board. Chicago House, Wheeling, Ill. Ph. Wheeling 195.

NIGHT waitress — Expd.; good salary and tips. Open kitchen. 4005 Irving Park.

PANTRY GIRL—Exper.; good wages. Apply 225 S. Wabash-avenue.

SODA fountain girl—Experienced. Price Drug Co., 1518 Hyde Park.

WAITRESSES—Expd. Good pay. No Sunday. HOWARD'S, 541 W. LAKE.

WAITRESS—Exp.; no Sunday work. 5121 Lake Park-avenue.

WAITRESSES wanted—Long and short hrs.; no Sun. or holiday. 549 E. ILLINOIS-ST.

WAITRESSES.

Ricketts, 103 E. Chicago-avenue.

WAITRESS—Young; small; exp.; good tips-salary. Midway 7085.

WAITRESSES—Expd. only; no Sundays. Mart Restaurant, 608 W. Van Buren.

WAITRESSES—Good salary. No Sundays or holidays. Apply 608 W. Van Buren.

WAITRESSES—No holidays, no nite work, no Sundays. Lobby entrance, 520 N. Michigan.

WAITRESSES—Prefer experienced. Apply after 9 a. m., 3801 W. Madison.

WAITRESSES—Experienced, for summer resort. Call Columbus 6036.

WAITRESS—Experienced. No Sundays or holidays. Maple Leaf, 53 W. Van Buren.

WAITRESSES—Exp. Air conditioned premises. THE RANCH, 123 E. Oak.

Horse Sense Answers

1. 100 feet
2. Molasses
3. Field hockey
4. Wood
5. Guardhouse
6. [a] Forsythia—Yellow [z]
   [b] Trumpet—Orange [v]
   [c] Bridal wreath—White [y]
   [d] American B. Rose—Red [w]
   [e] Alfalfa—Purple [x]

HELP WANTED—WOMEN.

Clubs, Hotels, and Restaurants.

WAITRESSES

Exper.; steady; good working conditions. BLOCK'S REST., 116 E. Cermak-rd.

WAITRESSES—Reasonable amount of exp.; to work in large loop restaurant; 24c per hour; uniforms furnished. Apply Triangle Restaurant, 57 W. Randolph.

WAITRESSES.

to work at North Shore's finest restaurant; steady and week-end work. Apply FIRESIDE RESTAURANT, Lincoln and Touhy.

WAITRESSES.

Neat appearance and experienced; also girls for short hours, lunch and dinner. PALM GROVE INN, 56th and OUTER-dr.

WAITRESSES—Experienced, no Sunday or holiday; $12 wk., tips, uniform. Also short hours. 4553 Lincoln-avenue.

WAITRESS—Counter girls; exp. unnecessary; excel. wages, tips, uniforms, meals; steady work; nights. 633 N. Ogden.

WAITRESSES.

Short hours or full time; exceptional wages; days only. 100 W. Harrison, morns.

WAITRESS WANTED—EXPERIENCED. 3113 ARCHER-AV. TINO'S GRILL.

WAITRESS—For lunch ctr.; exp.; no Sunday or eve. Apply rdy. for wk. 315 S. La Salle.

WAITRESSES — Experience unnecessary. Apply 5442 Lake Park-av.

WAITRESS—Nights; good pay. P. J. Restaurant, 1206 E. 63d-street.

WAITRESS—Expd. only; good pay; steady work. 4059 W. Roosevelt-rd.

WAITRESSES—Counter and short hour. Court-Way Restaurant, 29 S. La Salle.

WAITRESSES—No Sundays; $14 to start; uniforms and meals furnish. 540 W. Lake.

2 WAITRESSES, 1 chamber maid—For resort. Haymarket 2672.

Saleswomen.

CHRISTMAS CARDS.

Sell beautiful Xmas cards. Low as 50 cards with name for only $1. No experience needed. Show FREE SAMPLES in your full or spare time and watch the orders roll in. Big profits. Call or write at once.

GROGAN CO.

GREETING CARD HEADQUARTERS. 30 E. ADAMS, AT WABASH.

CHRISTMAS CARDS, 50 FOR $1.

Make easy cash earnings now. Show sensational new 21 card $1 assortment. Pays 50c profit. Also easy orders for Personal Christmas Cards WITH NAME, low as 50 for $1. Highest profits. Many other money makers. Come in or write for free samples.

WETMORE & SUGDEN, INC.

7 W. Madison. Rm. 1407. Ph. State 7629.

CHRISTMAS Cards! Spectacular line pays big profits—easy! Vast selection lowest priced Personal Cards. Also album de luxe Personals, Stationery and 8 magnificent fast-selling Box Assortments. Full or spare time. Experience unnecessary. Free samples of Personal Cards and 21 Card Box on approval. Wallace Brown, Suite 1004; 36 S. State-st., Dept. CT, Chicago.

CHRISTMAS CARDS—"Personally Addressed" to relatives, friends, with unique seals. 24 FREE with new 21-card $1 assortment. Your comm. 50c. Extra profits on other smart assts. Name-Imprinted Xmas Cards, 50 for $1. Personal Stationery. No experience needed. Samples on approval. FRIENDSHIP, 209 Adams, Elmira, N. Y.

CHRISTMAS cards—Famous Profit Line. Boulevard, 218 S. Wabash, Dept. CT-727.

SALESLADY—With car, for exclusive manufacturers' religious line, undertakers and religious institutions. Top comm. Noon to 6 p. m. Suite 628, 2400 Madison-street.

WOMAN—30-45; good education; good appearance; willing to work—to sell, then train, then manage for sales promotion dept. nationally known publisher. Drawing acct. Address O H 186, Tribune.

SALESLADIES — 21-35; experience unnecessary; we teach you; good straight salary; introducing new art work. Permanent. Fine Arts Association, 509 S. Wabash.

CANVASSERS—For home; 4; to sell a baby album with photographs taken in home for 50c; 100% commission; a real money maker. Marshall, 162 N. State.

TO demo. and take orders—Guaranteed household cleaner and new polish. Nothing to carry; $2.00 a day and comm. Apply 9-7. 4848 N. Lincoln, 2d fl; Rm. 3. No exp.

SALESLADY — To make appointments for photographer. Wages 60c per appointment. Call 8:30 a. m. 3819 W. Chicago-avenue.

OPERATE a gift shop—New lines in lingerie, Nylon hosiery and GREETING cards. Percentage.Call for appt.Miss Hall.Cen.0748

Miscellaneous.

4 GIRLS to distribute free samples Watawax; steady work; straight salary; no experience necessary. Apply 8-9; 5-7. Thompson Distributing Co., 4 N. Cicero-av.

GIRL willing to learn prof. Sm. sal. included. Mellquist, 59 E. Madison-st., Suite 316.

RHUMBA instructresses—Attract., intellig. Mr. La Vigna, 222 N. State, bet. 12-2 p. m.

Nurses' Registries.

ANAESTHETIST......$130, MAINTENANCE
Public Health Nurse, near Chicago..$115+
CHILD'S NURSE, $18.
SHAY, 1008 N. RUSH [AT OAK-ST.].

STATE Reg. Grad., Un. Grad., Pract., Inft. ACME REG., 2832 N. Cambridge. Wel.5586

Employment Service.

Business Woman's Exch.

OFFICE POSITIONS EXCLUSIVELY. 105 W. MADISON.

Employment Agencies.

MOLENE

ROOM 1230. 105 W. ADAMS.

SECRETARY SALES PROM., $130.
SECY., BKKPR., MTG. LOANS, $130.
KEY PUNCH SUPR., LOOP, $130.
STATISTICAL TYPIST, LOOP, $120.
COLLEGE SECY., 5 DAYS, $120.
STENO., DICTAPHONE, 5 DA., $115.

Stenographer, P. B. X., Loop..........$110
Ediphone operators, 5 days...........$100
Secy., A-1 opp., Mich.-av..............$100

TYPIST, P. B. X., 5 da., $90.

MANY POSITIONS FOR TYPISTS, CLERKS, BOOKKEEPERS, AND H. S. GRADUATES WITH NO EXPERIENCE.

UNITED AGENCIES

EXPERIENCED GIRLS. OVER 200 JOBS OPEN. for experienced girls in all office lines, including stock clerks, etc.

ATTENTION BEGINNERS!

WE PLACE MORE BEGINNERS THAN ANY ONE IN TOWN. TYPISTS. FILE CLERKS. STENOGRAPHERS. BOOKKEEPERS. SWITCHBOARD OPERATORS. COMPTOMETER OPERATORS.

NO DEPOSIT REQUIRED

RM. 1408, 209 S. STATE

Asst. Bkpr., N. W..$110

STENOGRAPHERS ....$95-$120
BILLER-SWBD. $95
COMPTOMETER, GEN. OFFICE.$95-$110
MAIL ROOM, YOUNG $65
TYPISTS $85

GIRLS—WOMEN

GIRLS TO LEARN RADIO.........$16-$18
SHORT GIRLS, LITE CLEAN WORK.$16
10 GIRLS, POLISH PFD., SOUTH.......$15
Light Assembly, nights....$16
SCRUBWOMAN, OFC. BLDG., NITES.$16

LOOP, 28 E. Jackson

SECY., WEST, $130-$150

SEVERAL STENOS. ....$85-$110
TECHNICAL STENO.—West ....$110-$125
LEGAL STENO. $110
3 F. C. BOOKKEEPERS......$110-$120-$130
Accts. Rec. ...$110 | Comp. Oper.........$110
AA1 Typist....$100 | Steno.-Dicta. $110
File Clk.-Typ...$110 | I.B.M. Keypnch..$110
MANY OTHERS paying $75-$110.

CRAIG AGENCY, 209 S. State

STENOGRAPHER LOOP OFFICE. $110
Switchboard-Typist, loop $90
Bookkeeper ...$115 | Key Punch $90
Beginner Steno. $75 | Dictaphone $115
Comptometer. $100 | Typist $75

AMERICAN EMP.

20 WEST JACKSON. SUITE 1409.

SECY., N. S...$110 | File clerk..........$70
Typist, swbd...$75 | Elliott Fisher....$100
Linen rm.......$60 | Col. bath maid....$50
HEALTH RESORT NEEDS.
Cook, $100; 2d cook, $65; pantry, $50; waitress.
NORTH SIDE EMPL., 4802 BROADWAY.

Corboy-Calvin, 20W. Jackson

STENOGS.-TYPISTS-CLERKS DICTAPHONE-BILLERS-ASST. BKPRS. All Classifications Office Work.

FILE clerk, age 22-26, loop.................$18
TYPIST-clerk, S. S. ....$16-$18
BURR. bkkpr., single $100
American Railway Bureau. 11 S. La Salle. Rm. 1105.

SOUTH SIDE POSITIONS. SO. SIDE CONSOLIDATED, 1105 E. 63D.

HELP WANTED—WOMEN.

Employment Agencies.

GOBS OF JOBS!

STENO.-SECYS.

STENO.-SEC'Y, La Salle-st...........$120
STENO.-TECH., West...................$110
3 STENOS., 5 day week.........$110-$120
2 STENO.-EDIPHONE, Loop..............$85
STENO.-EDIPH., 6 mos.' exp...........$85
3 STENOS., 6 mos.' exp...................$80
3 BEG. STENOS., A1 firms.........$65-$75

BOOKKEEPERS

ELLIOTT-FISHER BKKPR............$125
ASST. BKKPR..............................$85

COMPTOMETRY

JOBS FOR BEGINNERS AND EXPD. OPERS.; SALARIES..........$70-$120

CASHIER-OFFICE, $110

S.wbd-Recp., Mich.-av., $85

Dictaphone opers., key punch, all types of billers, I. B. M. proofers and other machine operators—$70-$100—with good companies.

LIGHT FACTORY!

$15.40 TO $17

18 to 28 yrs., married O. K., days. Light easy work with excellent company.

GENERAL FACTORY, 45c

19-28 yrs.; must have birth certificate.

CANDY FACTORY, 40c

17-30 yrs.; day and night work. No experience needed; married O. K.

BEGINNERS!

WAGES TO $18

! ! LEARN ! !

CANDY PACKING
COIL WINDING
MACHINE WORK
INSPECTING
ASSEMBLING
BENCH WORK
RADIO

SALESGIRLS, any exp., $15-$18.
6 CASHIERS, $12-$16, meals.
NITE CLEANER, office bldg., $55.
COOK, priv. family, out of city.........$150
5 Nurse aides, no exper.......$52.50 meals
HOSPITAL, NO EXP....go or stay..$40-$60
Hostesses ....$18 | Cafeteria $14
Veg. Cook.....$18+ | Pantry $18
Many openings in tea rms., hospitals, cafeterias, 18-35 yrs., no exp.; Salary to $18

OUT OF TOWN GIRLS

WE CAN PLACE YOU, TOO

EVERY JOB GUARANTEED

NO REGISTRATION FEE.

CADILLAC

LEADING IN BETTER JOBS!

5TH FLOOR, 220 S. STATE

WHEN BETTER POSITIONS ARE TO BE HAD

MONARCH WILL HAVE THEM

OFFICE GIRLS FOR BETTER SERVICE

SEE

MISS MARTIN MISS URBA

SECRETARY $125
STENO., Engineering $110
STENO., records, loop $110
STENO.-DICTAPHONE, 5 days.........$100

STENOS., $85-$125

F. C. BOOKKEEPER $110
COMPTOMETER OPRS...............$75-$100
TYPIST-BILLER $85
PHOTO FINISHER $80

GRADUATES

WITHOUT EXPERIENCE for Offices and Factories

GIRLS

17 TO 40 YEARS OF AGE

WOMEN

MARRIED. SINGLE. WIDOWED. DIVORCED. MOTHERS. HOUSEWIVES.

OFFICE OPEN 'TILL 7 P. M.

Steno.-Sec., loop, $130

SPANISH TYPIST—EXPORT EXP..$110
N. C. R. BOOKKEEPER; loop.........$120
COMPTOMETER OPR.—5 days..........$110
STENO.-BOOKKEEPER—A-1 firm.....$110
FULL CHGE. BKKPR.—South side....$110
2 ASST. BOOKKEEPERS..........$80-$90
3 STENOS.—Must be attractive........$90
TYPIST-BILLER—West Side.............$80
6 TYPISTS—GENERAL OFF. DETAIL.$75
MANY OPENINGS FOR BEGINNERS.

FACTORY GIRLS

No exp.; 5 days; clean work...........$18
SGL. NEEDLE OPRS.; no exp.; 5 days.$14
5 RIVETERS; 3 months' exp...............45c

20 ASSEMBLERS

Any exp.; day or nites......................$19
10 PUNCH PRESS OPERS.—N. or S....45c

NITE CASHIER, $16, B.

10 HOTEL MAIDS—No exp...................$55
ASST. HSKPR.—CHICAGO EXP...........$90
STEAMTABLE GIRLS $14

HOSPITAL HELP

Tray girl.....$40 r.b.| Diet kitch.....$40 r.b.
WAITRESS or soda fnt.; no exp..$13-$14

WABASH AGENCY

9th FLOOR. 202 S. STATE-ST.

20 Stenographers, $18-$35

Steno.-Secy.—Busy executiver..........$130
Steno.-Bkkpr.—Near North Side........$100
Steno.-Dict. Oper.—Advancement $100
Steno.—Loop, small legal office $75

14 TYPISTS, $15-$20

Typist—Switchboard $80
Typists—Mfg. Co. $75
Comptometer Oper.—South $100
Fur Saleswoman—Loop.....................Open

FACTORY JOBS GIRLS AND WOMEN

All Ages, Earn, $14-$22

Bindery Girls—Candy Wrappers.

Hotel-Restaur.-Hospital Jobs

All Jobs Guaranteed Steady

ALL TRADES AGENCY

343 South Dearborn, 4th Fl.

!! ATTENTION !!

45 GIRLS

TO LEARN LIGHT FACTORY WORK.

SALARIES, $16-$22

8 Power Mach. Opers.

LITTLE EXPERIENCE REQUIRED.

51c hr. plus bonus, can make $25 WK.—40 HOURS

PROGRESSIVE

11TH FLOOR, 202 S. STATE.

ZINSER PERSONNEL SERVICE.

Comptometer oprs.
Restaurant manager.
Bookkeeping machine oprs.
Dictaphone opr.-secretary.
Switchboard oprs.-typists.
Typist, Auto Finance exp.
Stenographer, technical exp.
Secretary, University degree.
Stenographer—Investment exp.
Fountain manager—Out of town.
Burroughs Moon Hopkins Biller.
Full charge and asst. bookkeepers.
Stenographer, position in Evanston.
Secy.—Private school; salary and maint.
Book saleswoman—Experienced for Natl. organization in local dept. store.
140 S. Dearborn-st. Rm. 1549.

SPECIALS

Acct.-typist, under 35.............................$150
Steno.-secy., some univ...........................$130
Steno., temporary........................$5 per day
Steno.-bkkpr., loop $125
Legal stenos. [3] $130
5 compt. operators ....$75-$110
Dictaphone, good exp...............$100-$110
Typist-biller $90
Statis. typist, loop $100
Many typists, clerical stenos., filing.
OCCUPATIONAL, 310 S. MICHIGAN.

ASST. bkkpr.-typ.; young, attrac.$25+bonus
STENO.—Asst. bkpr., mail exp...............$23
ASST. bkpr.-typist, hotel...........................$20
P. B. X. hospital or hotel exp...$75+mls.
HOTEL P. B. X., large board...................$18
Cashier P.B.X...$20 | Beg. typist, fast..$16
FACTORY S. W. INEXP. 34c
Box folder ....40c | Linen room $65
Hotel hspr. ....$75 | Working hskpr. ...$55
WHITE and Col. hotel mds., go exp.$50-65
NO. SIDE CONSOLIDATED. 1001 Leland

STENO.-dict. ....$25 | Compt. oper. ...$22.50
File-type ......$16-$20 | Bkkpr.-steno. $25
Couples ....$100-$150 | Gen. hswk. ....$12-$18
Nurse and 2d.$15-18 | Dietitian $100
Salad girl ....$17 | Hotel maids $55
Sales girl ....$18 | Gen. factory $14
SHAY, 1009 NORTH STATE.

Clerk, Records, Typist......$90

TYPISTS, BEGIN. AND EXP. $15-$18-$20
STENOS., JRS. AND EXP. .$18-$20-$22.50
FAN FOLD BILLER ....$90-$95
COMPTOMETERS, begn. and exp..$15-$22
RELIANCE, [Miss Young.] 32 N. STATE.

TYPISTS-clerks, 18-27 ....$15-$20
Compt. oper.-typists [3] ....$20-$22.50
N. C. R. bkkpr., 19-30 ....$75-$90
Stenographers [10], 18-28 ....$65-$110
UNIVERSAL PERSONNEL, 28 E. Jackson.

COL. 1ST & 2D COOK. Indiana........$18-$15
WHITE-COL. housemaids..$12-$15-$18-$20
Col. htl. maids..$60—Col. 2d maid.........$12
White salad woman, $18. Elite. 57 E. Oak.

CATHOLICS—For offices, stores, hotels, rectory homes. Gilson, 109 N. Dearborn.

CHILD nurse, $18; col. htl. maids, $55; dom. $15-$20; cples. E. White, 64 E. Walton.

HELP WANTED—WOMEN.

Employment Agencies.

Span. Typ., export exp..$125

SECY. TO EXECUTIVE...............................$125
STATISTIC. CLK. COMPT. OP., TYP.$110
A-1 COMP. OPER.—5 DAYS..................$110
E. F. BKKPR.—Northwest......................$110
STENO.-INVOICE CLERK—Loop..........$110
F. C. BKKPR.-TYPIST $110
SECY.-DETAIL—Fine Co........................$100
F. C. BKKPR. $100
STENO.-ASST. BKKPR. $100
SUNDSTRAND BKKPR. MACH. OPR.$100
SWBD. AND TELETYPE OPER..............$75
E. F. Biller—Far South..............................$85
STENO.-LITE COMP.—Young $90
DETAIL CLERK—Good penman $80
STENO.—Young; 5 days; Northwest..$80

50 GIRLS

LEARN

CASHIERING, HOSTESS SALES, INDUSTRIAL CAFETERIA, INSTITUTION, PERMANENT POSITIONS ....$16-$25
REGISTERED PHARMACIST — Days, No Sundays or Holidays........................$110
3 SALES GIRLS—Permanent......................$25
1 FUR SALES ....OPEN
ATTR. GIRL—Advertising Co.................$18
CASHIER—Nights ....$16, mls.
CAFETERIA CHECKER—Days.......$17, mls.
5 WOMEN—Facty. Cafeteria—5 day wk. No exp. necessary..................$14.50, M.-U.
HOSPITAL BREAKFAST COOK.........OPEN
4 TRAY GIRLS—Hospital ....$60, r.b.l.
3 JANITRESSES—Nights.................$15, mls.

WANTED

GIRLS

AGE 18 AND UP

NO EXPERIENCE

LEARN

COIL WINDING. | ASSEMBLING.
LABELING. | WELDING.
PACKING. | GRINDING.
SOLDERING. | PUNCH PRESS.
DRILL PRESS. | RADIO.
POWER MACHINE—WEAVING.

Many Positions Paying

$20 and Up

50 Exp. Factory Workers

"Twentieth Successful Year"

O'SHEA

EMPLOYMENT SYSTEM

64 E. JACKSON, CHICAGO

TRIANGLE - MAJESTIC

25 EAST JACKSON, 13TH FLOOR.

BILLER, M. H., $130

TYPIST—Spanish; So. Side.......................$100
COMPTOMETER OPER.—So. Side.........$110
N. C. R. BOOKKEEPER—West Side.....$110
8 SECRETARIES and STENOS.; all loc.$100
SECRETARY—Michigan-av. $100
F. C. BOOKKEEPER—North Side..........$110
2 POLISH GIRLS—Rapid typists $100
SECRETARY-STENO.—Mfg.; West....$110

25 STENOS., $75-$110

SWITCHBOARD OP.-RECEPTIONIST..$75
ASST. BOOKKEEPER—West Side..........$85
3 BOOKKEEPERS-STENOS.; varied.......$90
6 TYPISTS—Genl. office detail................$75
KEY SWITCHBOARD-STENO.—Loop.....$80
3 TYPIST-SWITCHBOARD OPERS. $85
BEGINNERS Stenographers ....$65-$75
BEGINNERS E. F. Bookkeeper...............$80
BEGINNER Comptometer and typist....$80
4 STENOGRAPHERS—Loop; 5 days....$90
Asst. Bkkpr....$80 | Credit investig...........$80
Burr. Biller....$100 | Dictaphone $90

60 Girls, $18

ALL JOBS 8 HRS., 5 DAYS

GUARANTEED STEADY

10 GIRLS LEARN packing; nites........$16
15 GIRLS LEARN grinding; loop........$16
10 GIRLS LEARN assembling..............$15
25 GIRLS lite factory; no exp..............$14
25 GIRLS factory, govt. work..............$16
GIRLS LEARN stock work; loop.........$15
15 GIRLS: Miscellaneous work............$16

5 BINDERY GIRLS, $24

5 CLEANING WOMEN; nites, loop.....$55
ORDER FILLER and shipping clk......$15
POWER Sewing mach. opers...........$15-$25
LABELERS; hand or machine..........$15-$20
CAKE ICERS; Bakery.........................$18-$25
SOLDERERS, WIRERS; little exp.$16-$18
Candy packers..$16 | Punch press $18
Air Brush ....$20 | Assemblers $20

CASHIERS, $15-$18

SALES Girls; Bakery or Candy..............$17
WAITRESSES—All parts city.................Tops
FOUNTAIN GIRLS—All parts city.......Tops
Hospital and Institution jobs.................Tops
HOTEL MAIDS, HOSP. MAIDS.........$55 up

TRIANGLE - MAJESTIC

25 EAST JACKSON-BLVD.

13TH FLOOR KIMBALL BLDG.

F. C. BKKPR., know cost, type.$110
SALES repr., home ec. deg., travel.
BKKPR.-STENO.. assume resps..$110
ATTRACT. clks., to 25...$110
2 col. grads., 23, lite steno.$110
Legal Steno., A-1, attract.$120
Bkkpr., pay r., lite compt.$110
Expt. biller-typist, fast...$110
Acctg. clk., steno. if pos.$110
File clk., exp., 20-22 yrs..$75
Fire and casualty rating.$108
Key punch operators.$90-$108
Compt.—Beg. and exp.$73-$125
Beg. stenos. — Col. graduates.
Industrial cred. clk. $90-$110
Bkkpr.-pay roll clk..$90-$125
DICTAPHONE OPERS.$90-100
STENOS. and SECYS.$65-$130
Beginning STENOTYPISTS.$80
Innumerable other attractive opportunities are available daily. We can help you realize your individual ambitions and most exacting requirements in employment. Arrange a consultation after hours if more convenient. See us at

A. J. McCOY & ASSOC., INC.

SUITE 1130. 140 S. DEARBORN.

FARM GIRLS.

NO EXPERIENCE OR EDUCATIONAL REQUIREMENTS

TO LEARN

PACKING.
WRAPPING.
SOLDERING.
ASSEMBLING.
INSPECTING.
RADIO WORK.
POWER MACHINE.

MANY OF OUR GIRLS EARN MORE THAN

$20 Per Week

TUNE IN WCFL AT 7:15 TUES. EVE.

Monarch, 19 W. Jackson

TUCKER PERSONNEL

120 So. La Salle Suite 963
Secy. Invest. Exp. One Girl Office.......$25
Secy. Research Dept. Mich.ave.............$22
2 Stenos. Nice Office near North...........$25
Steno. Plug Switchboard—Loop.......$22.50
Steno. — Meet People — Loop..............$21
2 Stenos gd. at figures; key board.......$18
4 Stenos. Dict. Opers.; 5 day; N., S.W...$25
Bkkpr.-Typist; La Salle-st.....................$26
N. C. Reg. Ellis Bkkpr......................$20-$25
Comp. Typist; payroll or billing..$20-$23
Typist-Clerk; printing or ins. exp.......$20
Typist Stat. Dept. — South Side — 5 Day
Typist; Bond Dept.; North Side............$18
Typists; know bkkpg; treasury dept...$20
SWBD. OPER.— HANDLE FILES.......$20
E F BILLER — GIRLS GOOD AT FIG. CENTRAL 3663.

Full Chge. Bkpr., South..$30

STENO.-CORRES., Adv. Agcy. exp.......$110
[3] STENOS., adv. agcy. exp.........$85-$110
STENO., SOUTHWEST $100
STENO., CREDIT DEPT. EXP. $110
DUPLIGRAPH OPER., EXP. $85
[2] ASST. BKKPR.-TYPISTS....................$85
SWBD.-LIGHT STENO. $75
CHECKER, gd. at figures; Adv. Agcy..$110
ELLIOTT-FISHER BILLER.......................$110
STATISTICAL TYPIST, Mich.-av............$90
GENL. OFC. TYPIST; 5 day wk.............$72

SINCLAIR-MASTERSON

310 S. MICHIGAN. ROOM 1749.

CONSOLIDATED

STENO.-COMPT.-CORRES. ....Open
TYPISTS, finance exp. ....$85-$100
BKKPR., ledger ....$80-$100
20 STENOS. ....$80-$120

4 Compt. Opers...$100-$115

2 CREDIT INVESTIGATORS ....$80-$85
MACHINE BKKPRS.
Sundstrand. Burroughs.
19 W. JACKSON. 2D FLOOR.

15 FACTORY GIRLS, 40c

MEXICAN FACTORY GIRLS.
Col. Hand Sewers; Power Mach. Opr.

Hotel-Rest.-Hospital

LAUNDRY HELP—ALL KINDS.

JACKSON AGENCY

24 E. Van Buren 2d Fl.

SECRETARY, 5 DAY WEEK $25
STENOGRAPHER, 1-3 yrs.' exp. $100
STENOGRAPHER BEGIN., 5 DAY WK.$80
TYPIST-CLK., GD. AT FIGS...........$80-$90
SHOE MODEL, SIZE 4B ....OPEN
HAHN-MARTIN, 7 SO. DEARBORN-ST.

REDFIELD PERSONNEL.
STATISTICAL TYPIST $110
STENOS ....$165-$110
COMPTOMETER operator [2] ....$90-$100
Many other fine positions not listed.
SUITE 1511. 5 S. WABASH.

NITE cashier ..$16b. | Steam table $18
Food checker $70b. | Vegetable girls $55b
Col.resort mds.$40b | Dishwiper $12b
Col. hotel mds.$52 | Col. pantry girl.....$12
BUSCH AGENCY, 184 W. Washington.

STENOS. Bkprs., Clerks. Etc.; TOP Salaries

A. J. McCOY & ASSOC., INC.

SUITE 1130. 140 S. DEARBORN.

SWBD.-steno ...$60r.b. | Laundry $14
Cook ....$75 r.b. | Tray girls ....$15b.
Col. maids ....$52.50 | Hsp. maids ....$40r.b.
MORRELL AGENCY. 306 W. Madison-st.

Test Your Facts Answers

Here are the correct answers to today's "Test Your Facts" questions:

1. [b] Turn right.
2. [c] Arabian sea.
3. [b] Nazis [same as a swastika].
4. [c] 16,000,000.

HELP WANTED—WOMEN.

Employment Agencies.

STENO.-ASST. BKPR., $120.
Bkpr.-typist ....$25 | Compt. oper.....$100
Swbd.-typist ....$90 | E. F. bkpr......$100

20 STENOS., $65-$120

BEGINNER—COMPT. OPERS...........$75
Underwood Fan Fold Biller..............$120
GENL. OFC.; GOOD AT FIGURES.......$70
Typist—Export billing exp..............$100
Credit investigator-typist $80
Hosiery clk.....$18 | Sales photos ...$15+
DEMONSTRATORS—TRAVEL ....$20+

FACTORY GIRLS, 33c

GIRL—NO EXP.; LEARN WINDING..$15
PUNCH, DRILL PRESS...............$16-$18
FORELADY—NO EXP. $18
PRACTICAL INSTR.—BEAUTY SCH..$20
HOTEL MAIDS ....$50-$65
DINING ROOM HOSTESS ....$75-$100
Pantry, Salad, Sandwich ....$15-$22.50
Cashiers ....$12-$18 Soda girls...........$17

Shay, 30 W. Washington

COMPTOMETER OPRS., $25

ACCOUNTS RECV.-PAY CLERK $25
TYPIST, Order Department..............$110
SPANISH TYPIST $100
E. F. Biller ......$25 Sndstrand. bkpr..$100
Ediphone ..$100 mo. Key punch $35

STENO., LOOP, 5 day, $28

STENO.—Beginner, Bus. Coll. Grad.....$20
STENO., 1 year experience..............$22.50
STENO.-SECY., South Side $25

Glader Corp., 110 S. Dearborn

25 STENOS.—All Locations, $85-$125.
Compt. Opers.—Several; ex. pos., $125.
Typist—Spanish, $100.
Assistant Bookkeeper-Typist—5 day, $100.
Accounts Rec. Bookkeeper—5 day, $100.
General Office Clerk-Typist—5 day, $100.
15 Typists—Most 5 day, $75-$100.
BEGINNER Steno.-Compt. Opers., $75.

Girls--Women

EXPERIENCED OR LEARN LITE FACTORY OR TRADES. 40c hour to start; 58c after 6 mo.

SEE US TODAY FOR SURE

Housekeeper ....$80 | Nurse girl ...$45 r.b.
Salad girls ...$20 b. | Hosp. cook....$45 r.b.
Pantry girls....$18 b. | Learn fountain.$18 b.
Hotel maids.......$62 | Kitchen woman.$15 b.
Locker, C. C.$50 r.b. | Bus girls; learn.$14 b.
TAVERN WAITRESS, $50 R. B.+TIPS.
WAITRESSES—EXP. OR LEARN; Top Pay.

Co-Operative

6TH FLOOR 220 S. STATE

TRADE SCHOOLS—WOMEN.

Chicago Business College

Oldest [Inc. 1889], Largest [25 rooms]. Only school 5 live swbds., 4 trks. CAN'T FILL CALLS FOR GRADS IN SOME DEPTS. Bkkpr., Steno., Cashrg., Compt., Switchboard, Rec. Speedwriting 8 weeks. Key punch. New classes start this week on latest power machines. This is a "demand" course. Investigate! Big catalog free. Don't be confused: our only school. Come in and see how nice this school really is. LOWEST RATES with superior facilities. Evenings. [Shorthand, $6 mo.] WALTER D. HARRIS, B. S., M. A., Pres. 190 N. State. Both sexes. Fra. 4122.

FAMOUS

MARINELLO

BEAUTY CULTURE TRAINING Now given by the GERTRUDE HALE SCHOOL

Two complete courses. One Low Price. Visit, phone, or write for free Booklet. 162 N. STATE-ST. CENTRAL 5007.

70 YEARS' LEADERSHIP.

E. BURNHAM

SCHOOL OF BEAUTY CULTURE. Call, write or phone for details.

140 N. STATE-ST. RANdolph 3355.

LEARN

Beauty or Body Culture

Selan's School

Jobs waiting; day and eves. classes. Visit, Write, or Phone for Booklet. NORTH, 2744 Milwaukee-av. SPA. 0700. SOUTH, 6404 So. Halsted-st. NOR. 2500.

ATTRACTIVE GIRLS

Excellent opportunity for those who qualify for fashion modeling. Sizes 12 to 18. Small tuition fee. Free placement service. Write for free 20 page book "A FASCINATING FUTURE." VERA JANE STUDIO

64 E. Jackson-blvd. Wabash 9332.

MODELS MODELS

WONDERFUL OPPORTUNITY. ALL SIZES Free placement service. Low tuition. Come in or write for Book "TW." MALLON-FRIEL STUDIOS, 32 W. RANDOLPH. DEA. 3106.

DE LEE UNIVERSITY Offers guaranteed state-approved complete $65—BEAUTY COURSE $65 INCLUDING MANICURING—ONLY $2 DN. 30 W. Washington. 16th flr. Central 8225

THE famous Marinello Beauty Culture Training is now taught by the HALE-MARINELLO SCHOOL. Two complete courses. One low price. Visit, phone or write for free booklet. 162 N. STATE-ST. CENT. 5007.

CASHIERS, Food Checkers, HOSTESSES. TRAINED FOR GOOD PAYING JOBS. SHORT COURSE. LOW COST. DINING ROOM SERVICE SCHOOL. 1009 N. STATE. DELAWARE 2288.

Laboratory Technician

X-RAY. Days-evening. Enter any month Chicago College of Laboratory Technique. 162 N. Wacker-drive. Phone Cent. 3444.

MANY POSITIONS WAITING. for Century trained Stenos., Comptometer, or switchboard oprs. Brush-up or complete courses. Day or Evening. Free Catalog. Century Bus. Col., 30 E. Adams. Fra. 8478.

DO YOU WANT TO BE A FASHION MODEL? Call or write for Free Test Chart. Jo Keith, 14 W.Lake.Dea.0134

HOSTESS-WAITRESS TRAINING. Earn $25-$50 week. Free placement. Ages 17 to 45 may qualify. Enroll now. NATIONAL HOSTESS-WAITRESS SCHL., 140 N. Dearborn at Ran., 4th fl. Dea. 5249.

GUARANTEED FOR LIFE

WILFRED

ACADEMY BEAUTY CULTURE 9 W. Washington. State 5861

BE A NURSE BIG PAY

While learning; pos. sec.; no age limit. Winthrop Sch., est. 27 yrs. 6206 Winthrop.

SWITCHBOARD LIVE BDS. RECEPTION Letters prove placements. Many calls. Only schl. 4 latest boards; 9 day or eve. Visit Am. schl. Field Annex. 24 N. Wabash. Cen.6646

HOTEL MGR. offers to train several reliable women. Be a Hostess, Apt. Mgr., Desk Clerk, Hskpr. 60-page catalog FREE. HOTEL EXTENSION DIV. 203 N. Wabash.

MELLQUIST Sch. of Swedish Massage. 3 mo. course for $50 [reg. $150]. 25 reducing salons. Rm.316, 59 E.Madison. Cen.6830

LEARN BEAUTY CULTURE—Days-eves.; steady work. Not subject to war reverses MOLER, 177 N. State. CEN. 6393.

BE a Medical secretary or Lab. technician—Complete X-ray course. Free catalog. Century College, 30 E. Adams. Fra. 8478

MANICURING COURSE—$17.50 Learn in 3 wks.; tools, placement service De Lee University, 30 W. Washington-st.

BE A POWER SEW. MACHINE OPERATOR Day or eve. lessons. Big demand. Easy to learn. MASTER SCHOOL, 400 S. STATE.

AMERICAN SCHL. OF BEAUTY CULTURE. 30 E. ADAMS, 9TH FL. CENT. 5446.

HEIM BEAUTY SCHOOLS. 6 E. LAKE-ST. 936 W. 63D-ST.

THE COLLEGE OF SWEDISH MASSAGE. 30 E. Adams, 9th floor. Tel. State 5313.

PRACTICAL NURSING—$35; $2 dn.; earn as you learn. Day-eve. DelHar, 116 S. Michigan

FAMOUS Marinello Beauty Culture System now taught by The Gertrude Hale School

CHICAGO ACADEMY of Beauty Culture. 37 S. WABASH. STATE 4421

DRESSMAKING—MILLINERY SCHOOLS.

LEARN DRESS DESIGNING, DRESSMAK'G. Pattern drafting, millinery or power mach. Free bklt. MASTER COLLEGE, 400 S. State.

FACTORY course, $15; pow. mach., $3; dressmak., design. Chgo. Sch., 127 N. Dearborn.

RENE SCHOOL—Design, dressmak., pattern draft., pow. mach. Day-eves. 3419 Chicago

DRESS design, pattern draft, dressmaking, millinery. Forest Academy, 36 S. State.

AUCTION SALES.

WILLIAMS BARKER & SEVERN CO. 229 S. Wabash-av. General Auctioneers

FOR SALE—1939 $350 mach; will sac. for $125; 120 bass. Harner, Michigan 6645.

COLLECTIONS.

COLLECTIONS—Everywhere; no collection no charge. United Mercantile Service. Rm. 610, 140 N. Dearborn. State 4181.

MUSICAL AND DRAMATIC.

WANTED—Amateur radio talent; mod. instr. fee. Phone Bit. 1425. Flaxxon Players.

SITUATIONS WANTED—MEN.

Bookkeepers and Clerks.

BKKPR.—Operating repts. and fin statements; part time; reas. rate; exper. and thoroly reliable. Address F 330, Tribune.

BKKPR.—A1, pay roll, all gov. reports; full or part time wk. Address F 311, Tribune.

BKPR.—Exp. all fin. sta., accts. rec. and pay., mfg. cost sheet; full or pt. time. Nev. 5152.

LIQUOR Clerk—5 yrs. exp. in combination store. Can also qualify as manager. Age 37, married. Address F 181, Tribune.

Accountants and Auditors.

ACCT. Bkkpr.—N. U. grad.; 27; exp. in gen. ledger, reports; Burroughs bkkpg. mach.; soc. sec., pay roll, stock clerk; pricing, phone work; int. in statistics and auditing; min., $150. Address F 188, Tribune.

ACCT. now empl. as senior pub. acct. des. position with indl. org. in exec cap.; knows taxes, cost, internal control; age 39, marr. Gentile. Address F 209, Tribune.

ACCT.-BKKPR.—20 yrs. varied exp.; offc. mngmt; credits, coll.; accurate, efficient.; pub. exp. Address F 215, Tribune.

ACCTNT.—Full chge. reports, stmts., etc.; now empl.; 15 yrs. exp. Address L 98, Tribune.

AUDITOR-OFFICE MGR.—25 yrs. exp. accts., coll., tax reports, etc. Cicero 2139-J.

Executives and Managers.

EXECUTIVE ASSISTANT

Office manager, qualified accountant, and auditor. 10 yrs. exper.; now employed. Desires position with future; will leave state. Gentile, married. Age 28. Address F 308, Tribune.

ASST. TO EXECUTIVE—Capable secretary has executive and supervisory ability; experienced in meeting public; handle own correspondence and A1 on all detail and organization. Employed at present. Address F 234, Tribune.

MR. EXECUTIVE

Avail. Able asst. Univ. educ. Knows all organ., functions, corporate procedure. 20 yrs. exp. mfg., mktg., personnel; ind. and pub. rel. Address F 166, Tribune.

CREDIT-collection mgr.—12 yrs.' exp. installment accounts; capable handling legal dept. Clean record of accomplishments; married, age 40. Address F 226, Tribune.

FACTORY MANAGER—Extensive experience in process methods, tool and machine design, production, cost, maintenance, and manage. of plant. Address F 254, Tribune.

AAA1 ADVERTISING COPYWRITER AND CORRESPONDENT—30, deferred. Start at once. Address F 165, Tribune.

ACCOUNTANT AND SALES EXECUTIVE 44. GENTILE. BEV. 4674.

ADV.—9 yrs.' exp. catalog, radio, general. Age 30, draft exempt. Juniper 9115.

Salesmen.

RETAIL and wholesale trade—18 yrs.' exp. Exc. ref. Age 42. Address F 309, Tribune.

Professions and Trades.

ADVERTISING—Brilliant creative script and copy by young married. draft def., coll. grad., who seeks better position. Now with agency. Address F 78, Tribune.

CARPENTER—Bldg. alterations, repairs; trs. City-wide service. Erickson, Moh. 5577.

CARPENTER — Cabinet work; modernizing store fixt. and fronts; remodel. Ind. 1662.

CHEMIST—Yg., employed; des. change, opp.; draft exempt. Address F N 29, Tribune.

DECORATOR—Painting, paper hanging; A1 work. Republic 1612.

DIE SETTER—Also capable of manag. punch press dept. 12 yrs.' exp. Berk. 4542.

DRAFTSMAN—Exp.; pt. time; 20 hrs. wk., guar. work. Ph. Plaza 3665.

ENGINEER—Licensed; 20 years' exp.; complete maintenance. John, Monroe 1281.

ENGINEER—Operating; 30 yrs. license; exc. references. Address F 331, Tribune.

FOREMAN OF MECHANICS—Capable of sup. all trades; 25 yrs. elec. exper. in charge maint. dept. With present firm 14 yrs. ADDRESS O G 497, TRIBUNE.

MASTER MECHANIC—Expert on medium light forging work, tool and dies, heat treating etc. Able to organize; have creative ideas on machine tool eqpt. for best mass production. 16 years exp. Seek steady pos. Address F M 34, Tribune.

MECHANICAL OR SALES—Evenings; part time; cap., adapt. Ard. 5692 after 7 p. m.

MECHANICAL engineer, 34 — Exper. sheet steel and mach. Address L 498, Tribune.

PAINTING and papering—First class work guaranteed; lowest prices. Key. 2091.

PAINTING and paperhanging at reas. price. Call Albert, Buckingham 2012.

PAINT., pap., all dec.—Pr reas.; wk. guar. Oak. 9121. Grove. 4727 Lake Pk.

PLASTERING, patching, brick and cement work; city-wide serv. Erickson. Moh. 5577.

PLUMB. CONTR. desires contact bldrs., bldg. oper., owners, or those that des. such svc.; 18 yrs. exp.; union. Address L 239, Tribune.

PHARMACIST—Registered; married, age 45; experienced and reliable. Prefer out of city. Address F N 18, Tribune.

STOKER serv. man; exp., tools, car, desires perm., part time pos. N. S. Lakev. 9510.

Clubs, Hotels, and Restaurants.

CHEF—A1; light colored; 20 years' exp. in hotel, club or rest.; in or out of city; best ref. Boulevard 3496.

House Servants.

COOK, butler and driver—Exp.; Filipino; refs. Jose Masongsong, 837 N. La Salle.

HOUSEMAN—Exp.; can drive; No. Shore refs.; draft exempt. Mon. 4706.

Stenographers, Typists, Etc.

OFFICE clerical work; switchbd.; beginner typist. Belmont 2233.

Miscellaneous.

MEN, 2—1 manager, handy with tools; 1 painter. For rooming house or apt. hotel. Dec., build up. Schwarsman. Buc. 3972.

I HAVE 6 weeks before starting final year at I. I. T. Am ready, willing and able to do most anything. Englewood 9555.

HUSKY handy man—Age 34; neat, ambitious; fac., htls., hm.; gd. chauf. Eng.7799.

PART time, 4-5 hrs. aft. 4:30 p. m.; handy man, office or shop; bond; rel. Bit. 5386.

4 DAYS a wk. job wanted by yg. man—Exp., deferred. Address F 307, Tribune.

SITUATIONS WANTED—WOMEN.

Bookkeepers and Clerks.

BOOKKEEPER—Full charge; all office detail; not afraid of work; handle large volume; ref. Address F 332, Tribune.

BKKPR.—Full charge or asst. lite steno.; exp., accur.; rel. Address F 235, Tribune.

BKKPR.-steno.—Payroll, soc. sec. off. det.; 10 yrs. exp.; $25. Address O G 488, Tribune.

Domestics and Cooks

HSKPG.—Lt.; sal. $2, rm. and bd. on W. or N. W. side. Address F 201, Tribune.

HSWK.—Lt.; eld. lady. Perm. Gentile. Refs. Write to Mrs. Dietz, 2133 W. Monroe-st.

MAID—1st class, for rooming house; colored. Oakland 9472, apt. 5.

NEAT, honest col. girl—Cleaning or maid work by day, wk. or morn. Oak. 3581.

NEAT colored maid—5 days; references; go nights. Atlantic 1798.

WEEK work—Plain cook; no windows; home nights. $12. Colored. Boulevard 1642.

Housekeepers and Caretakers.

HSKPR.—Widow, 50; emp. cple.; adults; widower bachelor. Address F 174, Tribune.

HSKPR.-cook—Elderly; full chg.; adlts. Own rm. Perm. Sm sal. Address F 310, Tribune.

HSKPR.—NO COOKING; 8 TO 5, NO SUNDAYS. SEELEY 7436.

Clubs, Hotels, and Restaurants.

HOTEL MAID—PLAIN COOK; COLORED, BOULEVARD 9215.

Laundresses and Day Work.

CLEANING, ldry.—White; N. side; $2 day, carfare; gentiles. Michigan 3752.

DAY work—Cleaning, laundry exp. on shirts; col. Oakland 5245.

DAY work—Exp. cook, clean, laundry; colored; North Shore ref. Atlantic 6933.

DAY work or by the week. Good worker. Wentworth 4064.

LDRESS.—Day work. South Side preferable; Colored. Phone Drexel 9249.

Nurses and Governesses.

NURSE—Pract.; mid. age; exp.; refs. Elmhurst 3693. $12 wk.

Stenographers, Typists, Etc.

SECY.-steno.—Univ. train.; comml. and legal exper.; all office details; gentile; widely traveled. Address C H 381, Tribune.

SEC. with initiative wants resp. pos. Write own letters; 15 yrs.' exp.; all ofc. detail, incl. bkkpg.; att.; $25 week. Rad. 1433.

SECY.-ENGR., CAP. OFF. ASST.—Exp. tech. dicta.; assume respon.; tact, diplomacy; snd. exp.; sal. $30 to start. Mohawk 4285.

STENO.—Exp. in all office detail; dictaphone, bkpg., swbd. Bit. 2100, Apt. 764.

STENOG.—Thoro, capable; tech. and gen'l exper.; will. to substitute. Ard. 8125.

TYPIST-gen. office—Exp., neat, efficient, refined. Plaza 5400, Apt. 1407.

TYPIST-gen. office—Exp., neat, efficient, refined. Plaza 5400, Apt. 1407.

Miscellaneous.

NURSE—33 yrs. old.; recept. or dr.'s asst.; office; competent. St. Clair, Maywood 6317.

GIRLS—Housework, factory, ldry.; day or week; col. New Mt. Olivet. Ken. 9559.

Employment Agencies.

CLEAN or laundry—Fact. willing; $2 $2.50. carfare. Curry's Emply. Serv. Ken. 8085.

RELIABLE colored help—Day or week; male and female. Turner Empl. Ken 7673.

EXPERIENCED, NEAT, COLORED HELP. Bean's Agency. 6057 Calumet. Wen. 4850.

CAMERAS AND OPTICAL GOODS.

CASH OR TRADE ON ANY EQUIP. HOBBY CAMERA STORES

322 W. MADISON DEA. 1474.

CAMERAS, SPORTING GOODS. PAY $1 WK. We buy, trde. rt. On Tu. Th. Sat. 9; Sun. 5. BOLOTIN Camera. 729 Roosevelt. Can. 2112.

SPOT CASH FOR YOUR CAMERA. CHICAGO CAMERA CO., 2324 S. Michigan

WANTED—Used photo equip.; will pay cash or trade. General. 2308 Devon. Hol. 6200.

LOST AND FOUND.

TO FINDERS

If you have found a cat or dog, a pocketbook, jewelry, or fur, and cannot locate the owner thru the "Lost and Found" advertisements in The Tribune, call and go thru the "Lost and Found" index in the PUBLIC SERVICE OFFICE, 1 S. DEARBORN-STREET. Open weekdays 8:30 a. m. to 7:00 p. m. except Fridays. Fridays only: 8:30 a. m. to 9:00 p. m. Sundays: Office closed all day.

TO LOSERS

If you are listed in the telephone directory, you can charge an advertisement of your lost article by telephoning Miss Miller of The Tribune ad taking department, Superior 0100. Your advertisement receives the benefit of free listing in The Tribune Public Service office mentioned above for a period of two months. This service facilitates the recovery of lost articles advertised.

ACCORDION lost—In tavern, 6305 N. Clark, Sun. nite; rew., no questions. Amb. 9342.

BAG lost—Purple; vic. Montrose-Clarendon, Sun. a. m.; very needy. Rew. Mon. 3651.

BILLFOLD lost—Man's black leather containing cash; loop dept. store; July 28, afternoon; reward. Beverly 2244.

CAMERA LOST—Contax, Model 3; 7016423, lens 96247 or 7037174, lens 43833; liberal reward for informa or return of camera. Address O B 448, Tribune.

CAT lost—Angora, caramel colored, name "Torky." Vic. Ellis-49th. Rew. Oak. 4926.

DOG lost—Brindle terrier, female. Brown, white streak on chest. Stub tail. N. W. REWARD. Child's pet. New. 0025.

DOG LOST—Small wire-hair female. Ears erect. Answers to name of "Juddy." $10 reward. 1827 Estes. Rogers Park 4891.

DOG lost—Pekingese "Toy"; near 2900 W. Madison. No questions. Reward. 3045 W. Washington-blvd. Apt. 103. Nevada 9818.

DOG lost—Toy Pomeranian, vic. 87th-Vincennes. Sat. Liberal reward. Rad. 4071.

DOG found—Fox terrier, male, black and white, short hair. Lake View 9626.

GLASSES lost—Saturday a. m., bifocals on chain. Reward. Delaware 2558.

GLASSES lost—Rimless bifocals; July 4; reward. Monroe 9237, after 4 p. m.

MONEY FOUND—On west side. Address N P 253, Tribune.

PURSE lost—Blue; pers. papers; glasses. On Adams and Wab. "L" platform. Rav. 8563

SATCHEL lost—Tan; with business papers; Fri. night, Sheridan-Foster or taxi. Reward for return of papers. Call Ard. 1513. Sunday, or Cen. 4463, weekdays.

STENOTYPE MACHINE FOUND. CALL MIDWAY 7760.

SUITCOAT lost—Man's blue, in Linc. Pk. or Michigan-blvd. area, bet. 4300 and 400 North. Sup. 0458 during bus. hrs. Reward.

WATCH FOUND—Woman's; south side; owner must identify. Call Butterfield 5008.

WRISTWATCH lost—Lady's yellow gold, Girard Perregaux. Sun. p.m. Vic. Lincoln betw. Clark-Diversey. Rew. Graceland 3095.

WRISTWATCH lost—Lady's white gold, engraved R. D. Stanton and B. M. Stanton; Sun. eve.; south side; reward. Vic. 5577.

WRIST WATCH lost—Lady's; white gold; N. W. side; init. A.C.W.; rew. Humboldt 6985.

WRISTWATCH lost—In washroom of Pickwick Golf club. Lib. reward. Bri. 7207.

WRIST WATCH lost—Jewelled, at Brookfield Zoo. Reward. Pensacola 7401.

WRISTWATCH lost—Yellow gold, lady's Bulova. Loop dept. store. Rew. Bru. 4153.

ZIPPER BAG lost—Black, cont. camera and accessories on Highway 20, Michigan City, Ind. Reward. Bittersweet 7449.

PERSONAL.

ANY ONE witnessing accident at Morgan and Kinzie-streets, on June 27th at 4:20 p. m., between bicycle and automobile, please call Monroe 4511.

HUTCHINSON, MICHAEL, born in Limerick, Ireland about 1843. Information wanted concerning him or heirs. Communicate with Peter J. Donahoe, 40 Wall-street, N. Y. C.

GRIEB, FRED—Resided 1339 West 18th-st., Chicago, in 1909; occupation switchman. Information wanted. Address P. O. Box 1138 Church-street Annex, New York City.

NOT responsible for any debts contracted by any one but myself. Charles Skala, 1012 W. Cullerton-av.

HAVE SOLD grocery store at 2551 S. Emerald-av. Responsible for my own debts only after this date. A. SANSONE.

RESP. only for debts contr. by myself. GEORGE F. DERK DEREZINSKI. 1044 West 31st-place.

CAROLINE JOHNSON contact Mr. Thompson, Delaware 5240. Important.

ALICE—WHAT NUMBER WILL I CALL? BILL.

RESP. for debts contracted only by myself. C. A. Woelke, 272 N. Francisco.

NOT resp. for debts contr. by any one but myself. Victor R. Hokanson, 2327 Farwell.

NOT resp. for debts contract. by any but myself. John Randall, 6952 Prairie-av.

RESPONSIBLE for own debts only. Dane Tomasevic, 3525 W. Adams-st.

RESPONSIBLE for my own debts only. Anne Nicholson, 6640 S. Wabash.

ONLY responsible for debts contracted by myself. Frank Berti, 927 E. Cullom.

MARGE—Your mother near collapse from worry. Call home at once. Love, DADDY.

ONLY resp. for debts contr. by myself. Peter J. Dufour Jr., 4081 Oakland Crescent.

TRAVEL.

Buses.

All-American Bus Line
Free Meals . . . Free Pillows
COAST TO COAST SLEEPER COACHES. Also Charter Buses Everywhere.
514 S. WABASH WAB. 8300

LOWEST ROUND TRIP FARES. Decatur $2.85; St. Louis, $4.25; Detroit, $5; Ft. Wayne, $2.70; Columbus, $6.60; Pitts., $9; Nashville, $12.10; Birmingham, $15.85. DE LUXE MOTOR STAGES. 24 E. ROOSEVELT-RD. WAB. 8169. 215 N. STATE FRA. 0303

Automobiles.

BOTH READERS AND ADVERTISERS ARE urged to exercise caution arranging automobile transportation with other individuals. References should be exchanged and carefully investigated.

CALIFORNIA—SEATTLE
KANSAS CITY.
Drive a new car independently. Take family or friends. No charge for car license or insurance. Tour the scenic west. Saunders System 28 W. Lake. Cen. 1077.

FREE TRANSPORTATION TO California for reliable drivers. We pay all car expense, food, and lodging. 82 W. Washington, R. 226. Phone Franklin 9780.

RENT A NEW CAR. Drive anywhere; lowest rates; de luxe models, radio equipt. Pascal System, 228 N. State, FRA. 5179 or 4827 Broadway. LON. 9005.

CALIFORNIA-SEATTLE—Part expense. No caravan; take family; any route. PASCAL SYSTEM, 228 N. State, Fra. 5178.

RENT 1941 cars, station wagons, radios; go anywhere; low as 3c per mile. Harrison System, 612 S. Wabash. Wabash 2684.

DRIVING Sat. Norfolk, Va., Wash., Balt., N. Y.; return Niagara Falls, Canada, Detroit; tk 2 sh. ex. Web. 7559, 11:30-4 p.m.

MAN Driving to Los Angeles—'41 Chrysler sed. Take 2. Ref. exc. Preston. Whi. 6211.

SEATTLE, Portland—Take 2 or 3. Nash '41. Shr exp. Sheld. 6000. Rm. 204. Aft. 7 p.m.

DRIVERS—New cars to Calif. Apply 5 to 9 p. m., Rm. 532, 30 N. La Salle-street.

DRIVE new cars, San Francisco—Gas and oil paid. Refs. req. Hollycourt 2000.

DRIVING 1941 sed. Cal., take 2, share expenses Cal. 6358. 1520 Michigan Apt. 17.

LOS ANGELES—Aug. 2; wanted, 2 refined passengers; refs exchanged. Sheldr. 7445.

LEAVING for Denver, Aug. 3—Take 3, share expense. Longbeach 1900, Rm. 307.

DRIVING to Los Angeles—Share expenses. Briargate 0452 or Briargate 1882.

LOS ANGELES or San Diego—Aug. 4; take 1-3 pass.; shr. exp. Ked. 5276 bet 7-8 p.m.

LEAV. for Yellowstone, Black Hills, Aug. 3; take 2. Long. 3500, Apt. 634 eves.

LEAV. for Calif.—Thurs., July 31. Take 2 or 3; sh. exp. Rm. 532, 30 N. La Salle, 5-9 p. m.

LEGAL NOTICES.

ADVERTISEMENT FOR BIDS.

The CHICAGO HOUSING AUTHORITY will receive sealed bids for the construction of Frances Cabrini Homes, Ill. 2-2 R, sometimes called Ill. 2-2 A, a low-rent housing project consisting of 586 dwelling units in 55 buildings and an administration building, until 12 Noon [Daylight Savings Time] on the 29th day of August, 1941, at 208 South La Salle Street, Chicago, Illinois, at which time and place all bids will be publicly opened and read aloud. Bids will be received at the office of the Authority in Room 740. Bids will be opened in Room 1252.

The successful bidder will be required to furnish performance and payment bond or bonds satisfactory to and approved by the Chicago Housing Authority.

Proposed forms of contract documents, including plans and specifications, will be on file at the office of the Chicago Housing Authority, 208 South La Salle Street, on and after August 1, 1941.

Copies of the documents may be obtained by depositing $100 with the Chicago Housing Authority for each set of documents so obtained. The amount of the deposit will be refunded to each person who returns the plans and documents in good condition within 10 days after the opening of bids.

The Chicago Housing Authority reserves the right to reject any or all bids and to waive any informalities in bidding.

A certified check or bank draft payable to the Chicago Housing Authority, or U. S. Government bonds, in an amount equal to $50,000 shall be submitted with each bid.

No bid shall be withdrawn for a period of thirty [30] days subsequent to the opening of bids without the consent of the Chicago Housing Authority.

CHICAGO HOUSING AUTHORITY
Elizabeth Wood
Executive Secretary

July 26th, 1941.

TO RENT—ROOMS—CENTRAL.

BREVOORT HOTEL. Madison-st., east of La Salle. Convenient to everything. Rates from $1.50 daily. $7.50 weekly.

Hotel Rooms.

MIDLAND HOTEL
172 ADAMS, NEAR LA SALLE. See the newest hotel rooms in loop. All private bath and shower. Reas. rates.

$5—WEEKLY—$5
Live in the loop, save time, money. Newly furnished, decorated. 24 hour service. WESTON HOTEL. 355 W. Madison.

SOUTHLAKE HOTEL—4711 S. Kenwood; newly dec., smartly furnished rooms; with tub or shower; complete hotel service. FROM $6.00 WEEKLY. $1.50 DAILY.

TO RENT—ROOMS—SOUTH.

CORNELL, 7514—Light, airy rooms; excell. trans.; reas. Call Plaza 6019, aft. 4 p. m.

EAST END, 6955—Spg. rms. adj. bath; priv. entrance; near park. $2.50-$4. Dor. 9328.

EAST END, 6955—Slpg. rms., adj. bath; priv. entrance; near park; $2.50-$4. Dor. 9328.

GREENWOOD, nr. 47th—Lovely rm., bth.; priv. fam.; excel. trans. Ken. 7016 Sun. eves.

HERMITAGE, S., 5431—Large beautiful rm., gd. trans.; man preferred. References.

KENWOOD, 6221—Frt. r. 18x22; mod. furn.; r. wat.; innersprgs.; maid; $5.50; adults.

MARYLAND 7810—2d; 1 lge., lt. rm.; quiet, prv. home; nr. I. C. and surf. Tri. 6944.

NORMAL, 7601—Nice light room; suitable for man; reasonable. Stewart 3970.

NORMAL-BLVD., 6400—New double inador bed; all trans.; daily, $1.50; weekly, $7.

PAULINA, S., 7744—Desirable rm. in bungalow. Nr. transp. 2 refined young persons or cple. employed. Radcliffe 5489.

LIVE AT THE "Y"
All club facilities; conv. to everything; I.C., bus, surf.; full 24 hour service. Single rooms, $5 to $7 wkly.; double, $4.50-$6. HYDE PARK Y. M. C. A. 1400 East 53d-street. FAirfax 5300.

65TH-PL., 1449, E.—Nr. park; sleeping rms., $2.50-$3; daylight rooms; good transpor.

HYDE PARK-56th—Attr. rm., bath, shower; 4 windows; $6 or 1 rm. apt. Mid. 3594.

Hotel Rooms.

PARKLAND HOTEL
$6.50 wk. rm. with priv. bath
Unexcelled service and transportation. 1550 E. 63d-st. at Jackson Park. Phone Plaza 2710

SOUTHLAND HOTEL
Newly furnished and redecorated rooms; private baths; $6.50 week and up. $1.50 day up. Complete hotel service. 1330 EAST HYDE PARK-BLVD.

WOODMERE HOTEL. 4641 S. WOODLAWN-AV. Inador beds; priv. tub or shower bath. $7.50—WEEKLY—$7.50

KENROSE HOTEL, 6417 S. KENWOOD — Smartly furn. elev. bldg.; 24 hr. swbd.; close all trans.; rates $5 wkly.; $1.50 daily up.

TO RENT—ROOMS—NORTH.

BANKS-ST., 2 E.—Sgl. rms., $6 to $8; dbls., $9 to $12; pri. baths; nr. lake; wlk. to lp.

BELMONT 455—Attr. cool lrg. rm.; Oriental rug; pr. fam.; refs.; $6. Buc. 3031 eves.

BROADWAY, 4040—1 rm. kitchenette, $4; 2 rms., $6; sleeping rms., $3; newly dec.

BYRON, 1034—1-2 rms., pri. bath, $8 wk.; 1 rm. kit., $5 wk.; slpg. rms., $3.50.

CHASE, 1445—Real home; large, attr., sgl., dbl. rms.; Gentiles; all trans. Rog. 0059.

CULLOM, 932 W.—Clean, attractive rms.; run. water; all trans.; homelike; reas.

CUYLER, 939 [4040 N.]—2 rms., newly dec.; inador; bath; shwr.; very desir. $9-$10.

DEARBORN Pkwy., 1433—Large studio rm., 10 windows; priv. bath. Also singles.

GLENWOOD, 5311, 2d—Attr. front rm.; pri. fam.; exc. trans. Man pref. Longb. 4065.

HOWE, 1962—Large airy room in private home; $4 week. Mohawk 1585.

LAKE SHORE-DR., 1240—Beau. studio; pri. bath; suit. 1-3; also share lrg. rm., $5 up.

LA SALLE, 1036, N.—Beau. furn., newly dec.; Ven. blds. Suite, 3; adults; walk loop.

SHERIDAN-RD., 4880—3d; cool, large, outside rm.; connect. bath; reas.; exc. tran.

SHERIDAN, 6166—LARGE ROOMS; DBL., SGL.; PRIVATE BATHS. HOLLY. 3730.

SHERIDAN, 4153—Cool, well furn. frt. rm.; very reas. Eves. or Sun. Lakeview 4519.

SHERIDAN-RD., 7602, 2d—New, furn. rms.; maid service; 1 blk. lake, L. Shel. 7127.

WILSON-AV. Y. M. C. A.
Rooms from $4.50 to $6 week, including membership privileges. Excellent transp. 1725 WILSON-AV. LONGBEACH 8360.

NEAR LAKE, LOOP, LINCOLN PARK. ENTIRELY NEW; attractive rooms; some with private baths; latest in comfort; new grill, parking lot, gym., swim. and other privileges. 24 hour service. Best transp.
NORTH AV. Y. M. C. A.
1508 N. Larrabee [600 W.] Mohawk 2603.

AIRY, large studio rms.—Twin beds, priv. bath; walk to lp. L'Aiglon, 22 E. Ontario.

SMARTLY dec. room and bath; excel loc.; $6 week. Miss Rader, Superior 4908.

1042 LAKE SHORE-DR.—Bellevue Club for Girls; $4.50 to $6.50; radio.

ATTRAC. rm.—Adj. bath; quiet; priv. apt.; nr. lake; Gentile; refs. Lakev. 5215 after 5.

Hotel Rooms.

$5.50 WEEKLY; $1 DAILY. Northmere Hotel, 4943 Kenmore. Lon. 4234. All rms., shower or tub. Bus, L, surf.

KENMORE, 4618—KENMORE APT. HOTEL. Run. water; 24 hr. switchbd.; $4-$5 wk.

TO RENT—ROOMS—NORTHWEST.

IRVING PARK Y. M. C. A.
Nicely furnished rooms, many with running water and bath; 12 minutes downtown via railroad; cafeteria and restaurant; free parking; 24 hour service. 4251 Irving Park-rd. Pensacola 1400.

TO RENT—ROOMS—WEST.

WASHINGTON-blvd., 2340—Sleeping porch; nice loc.; good trans., surf., 'L,' bus. $2.50.

LIVE AT SEARS Y. M. C. A.
Nicely furnished rooms; innerspring beds; $4.50 up weekly; cafeteria; athletic privileges; 24 hour service; L and surf. trans. 820 S. KEDZIE-AV. NEVADA 3800.

Hotel Rooms.

$7.00—WEEKLY—$7.00
Newly dec., outside rooms; tub or shower. ALCAZAR HOTEL, 6300 W. Washington.

TO RENT—HOUSEKEEPING ROOMS.

South Side.

DORCHESTER, 6227-6452—1-2 rm. kitnt.; shower; newly dec.; refrig.; perf. trans.

DREXEL-BLVD., 3967—1 rm. pull. kit.; also slpg. rm.; $4 up; all trans. Atl. 9509.

DREXEL, 4600—3 rm. English basement; also 1 rm. All private baths. Reasonable.

ELLIS, 6611—1, 2, 3 rm. apts.; refrig.; completely furnished; $3-$9. Plaza 9559.

GREENWOOD-AV., 4541—1 and 2 rm. kitchenettes; newly decorated; refrig.; adults.

KIMBARK, 6618—Beau. furn. 2-3 rms. Kit., pri. bath; 4 adults; I. C., surf. $12 up mo.

KIMBARK, 6500—1-2-3 rm. apts.; refrig.; newly decorated; also sleeping rooms.

LAKE PARK, 4919—Clean 1-3-4 kit. apts.; pri. bth., refrig.; $5 up; adults; all trans.

LAKE PARK, 4520—Clean, attractive, new furn., 3 rms.; frig.; priv. bath; pch.; I. C.

UNIVERSITY, 6159—Surf., L; cln., cool; 2 pch.; 1 r.w., refrg.; other $3.50. Office bell

WOODLAWN, 5407—1-2 rm. apts., new dec., refurn.; with or without priv. bath; $5 up.

60TH-ST. W., 315 [Princeton]—1 rm. furn. or hskpg.; $4-$5 week; auto yd.; nr. L.

63D-ST., 1306 E.—Clean 2 room kit.; $7; compl. furn.; linens; gd. trans. But. 9858.

North Side.

BARRY 720—Nice housekeeping rm. and single room; gd. transp.; st. car and L.

BELMONT, 456—3 rms., rl. kit., bdrm., inador.; frig.; pri. ba.; $11.50; adults; slpg. rs.

CHESTNUT, 62 E.—Newly furn. and dec. 1-2 rm. kitch. apts.; md. serv.; ref.; $7 up.

CLIFTON, 4507—1 rm. Pullman kitnt.; private bath; refrig.; adults; gd. trans.; $8.

CUYLER, 933 [4030 N.]—1¼ rm. basement kit.; frigid., $6.00. Others, $4.00 up.

DAKIN, 909—1-2 kitnts.; newly dec., nicely furn.; Frig.; ½ blk. L, bus, surface.

DEARBORN, 1236—Attr. lg. studio kitch. apt.; pvt. bath; for 2. Also connect. rm.

GRACE, 719—Beau. frn. 1 rm. kits.; $4 up; frig.; all tran.; E. of Broadway; free pkg.

KENMORE, 4071—Lge. front 1 rm. kitnt.; newly furn.-dec.; refrig.; adults; $6.75.

KENMORE, 4011—2 rm. apt.; refrig.; shower; adults; $7.50; all transp.; nr. lake.

KENMORE, 4618—KENMORE APT. HOTEL. Kitchenette, $5-$6; priv. bath, $7-$8 wk.

KENMORE, 5030—3 rm. apt.; priv. bath; t. t. stove; refrig.; also 1 room; adults.

KENMORE, 4208—1 and 2 rm. apts.; nicely furn.; el., refg. All trans.; adults. $4.

LA SALLE, 1036 N.—Beau. furn., newly dec.; Ven. blinds; el. refg.; adults; walk loop.

LA SALLE N., 1525—Nr. Linc. Pk., Beach; single hskpg. rms.; run. water; $2.50-$4.50.

LA SALLE, 1050 N.—Newly dec. 2 room apt.; refrig.; wall bed; $8. Div. 10570.

LELAND, 849—Newly dec. furn. 3 rm. apt.; frig.; semi-bath; $9. Ardmore 2510.

MAGNOLIA 4700—1-2 rm. kitch.; newly dec.; well furn.; refrig.; all trans.; reas.

MAGNOLIA, 4845 Cozy 1-2 rooms; nicely furn.; newly dec.; elec. refrig.; all trans.

MAGNOLIA, 4532—1-2 rm. kitch.; painted thruout; pr. pch.; Frigid.; all tran.; $5 up.

MALDEN, 4626—Beaut. cool, frt. parlor, for lady; hskp.; all trans. Also slpg. room.

MONTANA, 957—1 r. $2, $2.50, $3; 2 r. $3.50 $4, $5.50; n.w.; lt.&cl.; nr. Ful'rton L, surf.

SHERIDAN, 4072—1½ rs.; frig.; $6.50-$7; 2½ rs.; frig.; pr. ba., $8. Also slp. rm. $4; r. w.

North Side.

SHERIDAN-RD., 4009—1 rm. Pull. kit. apts.; newly furn.-dec.; Frig.; all trans.; $6-7 wk.

SHERIDAN-RD., 4825—3 rms., newly decor.; bath; porch; elec. refrig.; suit 3; adults.

SHERIDAN, 4723—1-2 rms.; nice. fur.; dec.; pri. bath; refrig.; trans.; md. serv.; $6 up.

WILSON, 908—The Northern; 1, 2, 3 rm. kt., refrg.; $7 up; hskpg. rm.; pri. lav., $5.

WINDSOR, 925 [4500 N.]—Clean, cool, quiet hskpg. rm. Nr. beach, "L", bus. $3.50 wk.

Northwest Side.

ELLEN, 1816—2 rms., priv. bath and entr.; nr. all trans. Newly decorated. Reasonable.

West Side.

CERMAK, 4100—Airy, cool room for 1 employed; priv. entrance; $4.25. Lawn. 1677.

BOARD AND LODGING.

North Side.

BARRY, 435—Men; sgl., dbl. rms.; pri. lav.; golf, lake, pk. Exc. mls., tr. Bit. 1425.

SHERIDAN 5643—Hs. on pri. bch.; dbl., sgl.; exc. mls.; reas.; pri. fm.; all tr. Sun. 9319.

WOLFRAM, 830—Gentleman; sgl. rm.; good home; exc. mls.; all trans.; $8. Buc. 3294.

LGE. rm.—Exc. meals; 1-2 men or cple. Gentile; pri. fam. Edg. bch. L; $8. Sun. 3632.

Convalescent Homes.

ALL CARE REST HOME—No. Linc. Pk. and lake; newly furn., pleasant, restful; excel. food; nursing care; reas. rates. Moh. 3404.

IDEAL for aged—Exc. food; tray serv.; scr. pch; spac. grds.; $35 up mo. Grac. 9123.

NURSE—Will care for aged or convalescent in her home; yard and porch. Irving 3874.

HOTELS AND APARTMENT HOTELS.

Beat the Heat
The Bryn Mawr is just a step from the beaches. A quiet, economical location, near transportation and within easy reach of all places of interest. Cool, restful, modern kitchenette apartments.
2 PEOPLE AS LOW AS $3.50 DAY. 1, 2, 3 RMS., $55 TO $130 MONTH.
The BRYN MAWR
5550 Kenmore-av.
Clyde Bailey, Mgr. Longbeach 9160. DIRECTION: DOWNS, MOHL & CO.

IN EVANSTON
IT'S THE GEORGIAN
1 to 6 room apartment homes. Tastefully furnished and decorated. Adjoining churches, shops, and excellent transportation; close to lake. Economical and convenient.
GEORGIAN HOTEL
Transient, Weekly, Monthly, and Lease Arrangements.
HINMAN AT DAVIS. GREENLEAF 4100.

DEARBORN PLAZA
KITCHENETTE APTS. $12.50 WEEK UP. SPECIAL MONTHLY RATES. Rooms $9 per week; daily, $2.50 up. Walking distance to the loop. 1032 N. DEARBORN-ST. WHI. 6464

WINDALE HOTEL
6019 N. WINTHROP-AV. LON. 2840. $6.50 WK. AND UP. DAILY, $1.50 UP. ALL RMS WITH PRIVATE BATH-SHWR

HOTEL RIENZI
Chicago's most smartly furn. and dec. rooms and suites at moderate rates. Tile bath, shwr.; nr. Lincoln park and lake; in amusement and shopping center; 15 min. to loop by bus or car. Garage attached.
$9 Wkly., $37.50 Mo. and Up
600 DIVERSEY [2800 N.]. BUC. 4100.

Montrose Beach Hotel
1-2-3 RM. APTS., $35 UP
$2.50 up daily; $10 up weekly. Air cooling system; soundproof; elegantly furn.; free radio, refrigeration; coffee shop, garage, sun cabanas and roof solarium. 24 HOUR HOTEL SERVICE. 925 Montrose-avenue. Bittersweet 7700.

Fort DEARBORN Hotel
[CORNER LA SALLE AND VAN BUREN.] Modern fireproof 18 story hotel, 550 rms. New furn. decorated; complete hotel serv.
$6.50 Weekly, $1.50 Daily
[Opposite La Salle Street Station.]

Belvidere Apt. Hotel
4655 LAKE PARK-AV. Nicely furnished. Newly decorated. 1-2-3 room kitchenette apartments. Excellent transportation. Complete hotel service. 1 block to lake, park, and I. C. Low rentals.

MELROSE APT. HOTEL
Newly furn. 1-2-3-4 rm. apts. Also 2 bedrms.; 2 baths, firepl., compl. hotel serv.; sun roof; at Linc. Pk.; nr. golf, bch.; all trans.; pub., priv., play schls. Perm., trans. 451 MELROSE [3240 North]. BUC. 1200.

LINCOLN PARK ARMS
SUN BATHING ON ROOF GARDEN. 2738 PINE GROVE-AV. LIN. 1400. 1 TO 3 ROOM FURN. APTS. COMPLETE HOTEL SERVICE. RATE $45 UP.

SUMMER in the COOL
Stevens Apartments
1 room, $50-$80; 2 room apts., $115 up. 720 S. Michigan. WABASH 8450.

WELLINGTON ARMS
2970 SHERIDAN-ROAD. 1 to 5 room apts.; furnished and unfurnished; $40 up. Bittersweet 4600.

SHELDRAKE APT. HOTEL
OVERLOOKING LAKE AND PARK. Desirable kit. apts., $47.50 up. Bedroom apt., $75. Bus at door. Free parking. 4520 CLARENDON. Longbeach 8600.

830 S. MICHIGAN HOTEL
Live in this 7 story modern fireproof bldg. Walking distance from the loop. $6 PER WEEK. $1.50 PER DAY.

NEWBERRY HOTEL
WALKING DISTANCE TO LOOP. Newly furn. and dec. Comfortable rooms. $6 weekly, $1.50 daily. 817 N. Dearborn-st.

Chateau Hotel, $7.50 Week
3838 BROADWAY. LAKEVIEW 8310. Beau. rooms; pri. bath and shwr.; 2 clos.; firepr. bldg.; spec. mo. rates; $1.50 day.

NEW MICHIGAN HOTEL
Rooms newly furn. and freshly decorated. $5.00 WEEKLY. $1.50 DAILY UP. 2135 S. MICHIGAN. CAL. 6420.

LIVE SMARTLY—$7 per wk.
Downtown convenience; Sleep-Rite beds; high, airy, outside rooms; club atmosphere. HAMILTON HOTEL, 18 S. DEARBORN.

LOW SUMMER RATES. Attrac. rms., in newly modernized Devonshire Hotel, 5 min. to loop; complete serv.; $6 week. 19 E. Ohio-st. Sup. 4900.

BUENA PARK HOTEL. 4145 Broadway—350 newly furn. outside rooms, $6 wkly. up. L, bus, st. car at door.

WESTLANE HOTEL—4507 Washington-blvd. Newly carpeted and decorated rooms. With priv. bath and showers. Reas. rates.

WACKER Hotel—New fireproof bldg.; outside rms.; priv. bath; $7 wk. up. An A. A. A. Hotel. 111 W. Huron-st., corner Clark.

ATLANTIC HOTEL—CLARK AT JACKSON. 400 rooms, $1.50 to $3 daily. Convenient for vacationists.

PLAZA HOTEL—Clark and North-av. Hotel rms., suites, kitchenette apts. available.

LAKELAND APT. HOTEL—1 and 2 room kitch. from $40. 4541 Sheridan-road.

739 BELMONT—Lakeview Hotel; kitchen; elec.; complete service. Lakeview 8722.

OLYMPIC HOTEL—$5.50 WK.; $1.50 DAY. ALL RMS. BATH, RAD. 1015 N. CLARK.

DEWEY APARTMENTS in the Edgewater Beach Hotel. Telephone Longbeach 6000.

OUTSIDE apts., suites, rms.—Moderate. Maryland Hotel, 900 Rush-street.

ONTARIO HOTEL, 620 N. STATE—4 blocks from loop; $5 week up and $1 daily up.

CHELSEA HOTEL, 920 WILSON-AV.—Rooms as low as $6.00 a week. $1.50 daily.

APARTMENTS AND ROOMS TO SHARE.

YG. lady will shr. 4 rm. new, furn. mod apt. with 1 or 2 girls. Republic 0840.

MAN—Gentile; share apt. with 1 or 2 men. Reas. Northwest side. Call Spa. 7435.

WIDOW has clean, quiet apt., shr. with refined elderly lady. Reas. Rav. 5998.

TO RENT—HOUSES.

North Side.

GOLD Coast, 112 E. Chestnut—2 sty. and bsmt. hse., suitable business and liv. quar. Reas. rt. Call owner for appoint. Lin. 9132.

West Side.

13 RM. HS.—6 Units; 2 car garage; cement base.; furnace ht.; $55 mo. Cent. 5220.

Suburban—North.

7 RMS.—N. Evanston, economical h. w. ht. 2 car garage, lge. yard, nr. trans. Haven Sch. avail. before Sept. 1. $75. Uni. 4236

TO RENT—FURNISHED HOUSES.

SPANISH type home—6 rms., furn., nat. firep., side dr g.; S. W.; $90. Rep. 4535.

WANTED—TO RENT—HOUSES.

FRAME cott.—6-7 rs.; N. W.; not ov. $30 mo.; opt. buy; less th. $4,000. Spa. 6059.

TO RENT—RESORT PROPERTIES.

Illinois.

LONG Lake—Bal. sea.; commute dly.; blk. depot; every conv.; lk. front. Col. 4535.

COTT.—46 mi. No. Lake Michigan; modern; avail. Aug. 9 at $25 week. Dea. 7033.

Michigan.

FURNISHED lake front cottages, $12-$15 per wk.; electric lights, new steel boats, good fishing, tavern, etc. Willow Beach, Grand Lake, Lawton, Mich.

RENT for Aug.—Will sell if des.; cozy 5 r. mod. cott.; comp. furn.; ht. wtr.; frpl.; 100 ft. lot; rstr.; nr. L. Mich., golf. Nor. 6473.

Wisconsin.

LOG CABINS—Near Hayward; attrac. furn.; boats; gd. muskie and bass fish. Lin. 6546.

CENTRAL mod. cotts.—On sp. fed lk.; gentiles. Lundberg, 3017 Carroll. Sac. 0040.

DELAVAN LAKE—Large and small cottages; gas; elec.; wk.-mo.; reas. Seeley 6238.

GOING NORTH?—450 mi.; cott.; fish.; Gentiles. Swenson, 3952 Wabansia. Alb. 4847.

TO RENT—APARTMENTS—GENERAL.

BETTER APARTMENTS
2½-8 rooms; choice locations; modern bldgs.; $35-$150. Central 3338.

TO RENT—APARTMENTS—SOUTH.

General List.

Choice October 1st Selections

7616 Colfax; 4 rooms	$47.50
6600 Stewart; 2½ rooms	$35.00
6512 Harvard; 2½-4 rooms	$37.50-$45.00
6513 Harvard; 7 rooms, 2 baths	$110

Englewood 3000. Agent on premises.

TO 5 rms.—Mod.; all trans.; restricted; $30-$45 mo. 4320 Drexel-blvd. Ken. 8407.

1, 2, 3, 3½ Rooms.

Hyde Park's Finest
2 and 3 Room Apts.
with kitchenettes. Free gas, light, and refrigeration. ELEVATORS. Near beach, park, university. 10 minutes to loop, I. C. or Outer-dr. $47.50 to $70.
5120 Harper-av.

3 RMS.—Newly decorated; t. t. stove; new refrigerator; hot water; free washer and ironer. 5411 Cottage Grove.

10537 S. HALE, 1st fl.—3½ rms.; t. t. stove; elec. refrig.; nr. Rock Is.; immed. poss.

3441 COTTAGE GR.; 607 Woodland Pk.—3 rm. apts.; rear pch.; steam ht.; $25 mo.

5493 LAKE PARK-AV.—2½ rm. bedrm. apt.; new table-top stove; $30; I. C. transp.

205 E. 82D-ST.—Sublease; 3½ rms.; newly decorated; $40. See after 5 p. m.

4, 5, 6, 7 Rooms and Larger.

Attractive Apartments

5312 Kimbark—6 rooms, 2 baths	$75.00
5314 Kimbark—5 rooms	62.50
5708 Kimbark—5 rooms	60.00
5700 Kimbark—6 rooms, 2½ baths	85.00
1221 E. 57th—8 rooms	75.00
7600 South Shore—3½ rooms	55.00

AVAILABLE NOW AND OCT. 1.
Mayfair Management Co.
35 E. Wacker-drive. Central 3338.

VISTA HOMES
5844 STONY ISLAND-AV.
4 TO 8 ROOM APTS.
DOORMAN—ELEVATOR—GARAGE. Overlooking Jackson Park. A modern fireproof bldg. Spacious rooms. HOGAN & FARWELL, INC. Exclusive Agents. Representative on premises. Dor. 2717.

5000 CORNELL-AV.
6 ROOMS—3 BATHS. An unusual apt. Every room overlooks the Lake and Outer-drive. Modern 22 story bldg. 10 min. to loop. Resident mgr. will show. Priced for quick action or Oct. 1st.

SOUTH SHORE VILLA
69TH AND SOUTH SHORE-DRIVE. 6 ROOMS, 3 BATHS, 1ST. Overlkg. lake and So. Shore Country club. Unusual beau. decor. thruout. New steel equip. kitch. just installed. Immed. occup. 5 Rooms, 2 baths—Oct. 1st.

RUSKIN HALL
5715 KENWOOD-AV. De luxe 7 room home on the eighth floor, with north, east and west views; 3 tile baths; 8 closets and 1 cedar closet; 2 blocks to University of Chicago, 2½ blocks to I. C. Call Dorchester 7900.

6 ROOMS—3 BATHS
An attractive apt in exclusive elevator bldg., Chicago beach dist., overlooking lake, park, Outer Drive and Shore line.
5000 EAST END

7318 RIDGELAND
5 rooms, de luxe equipped I. C. transportation. Agent on premises.

7853 COLFAX. Large, modern, 4 room kitchenette apts. Refrigeration; tile bath, showers. Very desirable building.

5 Rooms, Cor. Apt., $57.50
8059 St. Lawrence-av. All outside rms. Tile bath; new stove and refrigerator.

AN unusual value in a 5 room NARRAGANSETT apartment is available. Can be seen now at 1640 East 50th-st.

4 RM. apt.—Attr. mod. cross vent. 5426 Ridgewood-ct. [1366 East], 2d. Aug. 1.

5451 LAKE PARK-AV. 5 rooms, $35. I. C. transportation.

5 RMS.—Lite, 1st fl., stm. ht., ice box, h. w. $42.50. 824 E. 61st-pl. Hyd. Pk. 8657.

4448 DREXEL-BLVD. 7 AND 8 ROOMS. $55 TO $80.

6151 DREXEL-AV.—4 rms.; inador bed, frig. Possession now. $47.50. See janitor.

SUBLEASE at once—4 modern rms., $47.50. I. C., bus, surf. 2444 E. 74th-pl. Sag. 3929.

940 E. 56TH, 1st—Lge., lgt.; inador; new stove and refrig. Orr Realty, 1315 E. 53d.

7543 MAY-ST.—6 rms., 3d flr., rear porch, gd. location; $55.50. Fra. 0353.

TO RENT—APARTMENTS—NORTH.

General List.

2000 . . . .
LINCOLN PARK WEST
Looking for a home that's cozy and cheerful? Let us show you our modern 2 to 5 rm. apts. They're priced reasonably, yet generous in size. Your front yard is Lincoln park. New kitchen equip., free gas. Away from congestion, yet only 10 minutes from the loop. Transportation to door. Peter F. Reynolds Co. Lin. 3633. Div. 0014.

Attractive Apartments

4625 N. Damen-av.—4 rms.	$45.00@$47.50
1346 Argyle—3 rms., fr.; lt. and gas	41.50
437 Belmont-av.—4-5 rms.	$52.50- 62.50
652 Oakdale—2½-3½ rms.	36.00- 47.50
1362 Jarvis—4-5 rms.	55.00- 70.00
7350 Ridge—4-5-6 rms.	77.50-150.00
2142 Berteau-av.—3-4 rms.	40.00- 46.00

Mayfair Management Co.
35 EAST WACKER-DR. CENTRAL 3338.

EASTLAKE BEACH APTS.
7649 EASTLAKE-TER.; 4 lge. rms., 5 eff.; PRI. BEACH; new table top stove; cabt. sink, free refrig.; Gentiles; Howard L, bus.

MODERN 2-3-4-4½ ROOMS. Ven. blinds; mod. baths, kits.; new stvs.; nr. lake, L, bus. 7703 Sheridan. Amb. 2675.

1214 JARVIS-AV.—Lake apts., 2½-4-5 rms.; overlooking garden; priv. beach, and lake; 1 blk. bus, L; gentiles. Rogers Park 4825.

WELLINGTON ARMS, 2970 SHERIDAN-RD. 1 to 5 rm. kitchenettes; furnished or unfurnished; starting at $40. BIT. 4600.

7606 N. BOSWORTH [COR. HOWARD-ST.] 1, 2, 3 rm.; 4 rm., 2 bdrms., inador; carpet, elec., gas, refrig. free; fireproof bldg.

1, 2, 3, 3½ Rooms.

1½-2½ ROOMS, $34-$55—24 hour switchboard; free gas, light, and refrigeration. Ask about our special furniture plan.
1140 N. La Salle-st.
JOHN T. WHEELER & CO. MICH. 5320.

1½-2½ ROOMS, $34-$55; 24 hour switchboard; free gas, light and refrigeration. Ask about our special furniture plan.
1140 N. La Salle-st.
JOHN T. WHEELER & CO. MICH. 5320.

325 FULLERTON-PKWY.
Chicago's finest 3 room apartments; living rooms with fireplaces, G. E. all-electric kitchens; laundry and maid facilities; door service; $57.50 to $120. Central 5050.

1400 LAKE SHORE-DRIVE
Living room, dinette, new kitchen; gas, electric and refrigeration incl. in rental; $59.50 to $74.50. Agent. Whi. 4180.

2349 DEVON-AVENUE. 2 room kitchenette apartments, including gas and refrigeration; elevator. Reasonable rentals.

840 AINSLIE—AT THE PARK. 2-3½ rooms with bedroom and shower. An ideal home. Mgr. on premises.

3½ RMS.—Accom. 4; S. W. expos.; free util.; exc. loc.; elev.; nr. beach; reas. 1310 Lunt.

2 RM. kit. apt.—Incl. lt., refrig.; imm. poss.; $26. 7057 N. Ravenswood, Mrs. Molinaro.

1½ RMS.—Frig.; priv. bath; rt. $27.50; also sell furn. 1701 N. Shore, aft. 6 p.m. Joyce.

4, 5, 6, 7 Rooms and Larger.

5615 WAYNE—Base. apt.; 4 rms.; $30; no dogs. H. W. CROXTON & CO., 4723 Broadway.

SUBLEASE attr. 4 rm. apt.; gd. trans.; gentiles; immed. poss.; $52.50. Rog. Pk. 3114.

SUBL. lovely, modern 5 rm. apt.—New stove; frigidaire. Ravenswood 6609, Marks.

MAGNOLIA, 3646—6 Rms.; modern 3 apt. bldg.; 3 dr.; immed. poss. $55. Uni. 7859.

TO RENT—APARTMENTS—NORTH.

4, 5, 6, 7 Rooms and Larger.

219
LAKE SHORE-DRIVE
5, 6 AND 7 ROOMS
DOORMAN ELEVATOR MAN. HOGAN & FARWELL, INC. Managing Agents. 664 N. MICHIGAN. WABASH 7300.

3000 SHERIDAN-RD.
Attractive 6 and 7 room apartments overlooking park and lake; elevator building. Manager on premises. Lakeview 3000.
Wirtz, Haynie & Ehrat, Inc.
3180 SHERIDAN-RD. WEL. 3000.

6 ROOMS
IMMEDIATE OCCUPANCY. 9th fl., facing Lincoln Park and Belmont Harbor; completely decorated; ready to move in; reasonable rental. THE BARRY. 3100 SHERIDAN RD. BUC. 4041. KARIN E. WALSH, MGMT.

THIS IS NEWS
There will be one of those delightful 6 room apartments available for Oct. 1st. Three baths.
CASA BONITA
7350 RIDGE-BLVD. BEL. 5727.

415 ALDINE-AV.
Large 5 and 6 room apartments in elevator building; just off the drive; spacious rooms; excellent values; good location.
Wirtz, Haynie & Ehrat, Inc.
3180 SHERIDAN-ROAD. WEL. 3000.

3750 LAKE SHORE-DRIVE. [Southwest corner Grace-st.] 5, 6, 7, and 8 rooms—1, 2, and 3 baths. Rentals from $125. Your inspection invited any time between 10 a. m. and 9 p. m. Telephone Wellington 2140. ROSS, BROWNE & FLEMING, Agents.

MARINE DRIVE APTS.
New 4-5 rm. apts.; park, lake view. Elev. bldg.; roof sun deck; $75 up. 5060 MARINE-DRIVE. LON. 5975.

2335 COMMONWEALTH
4, 5, and 6 room apts.; 2 baths; excellent location for schools and trans.; automatic elevator; fireproof bldg. Rent $80 to $120. Agent on premises. Central 5050.

1400 LAKE SHORE-DRIVE
Living room, bedroom, dinette, new mod. kitchen. Lake exposure. Gas, elec., refrig. incl. in rental; $82.50. Agent. Whi. 4180.

5-6-7 RM. MODERN APTS. 4654-56 CLARENDON-AV. Imm. poss. 1 and 2 baths. Large, light rooms. Overlooking park, lake. Good transp. Best barg. in city. Lon. 4770.

VERY lovely 5 rm. apt.—Modern; glazed porch; large rms.; ¼ blk. schools and trans.; $65 per month. 5731 N. Francisco. Sun. 3314.

1767 GRANVILLE-AV.
Spac. 5 rm. apts.; outside rooms; ample closets; new stove and refrig.; exc. trans.

5824 KENMORE-AV.—8 rms. overlooking the lake; wide lot; rich appointments; 5 bedrms.; 3 baths; solarium. Rental low. H. W. CROXTON & CO., 4723 Broadway.

6 ROOMS, 2 TILE BATHS
Canvas walls, breakfst. rm., porch. New stove. 7452 N. HOYNE. SHEldrake 0923.

6 ROOMS, 2 baths, sun parlor—New stove and refrig.; brkfst. rm.; modern. See agt. on prem., 6227 Kenmore-av., or Lin. 2717.

7549 N. OAKLEY-AV.—6 RMS.; breakfast nook, tile kitchen, 2 baths, 1st floor in high grade 3 apt. bldg. $95 mo. incl. gar.

6341 WINTHROP-AV.—5 rms.; de luxe apt.; butler's pantry; tile bath; canvas walls; immed. poss. Pensacola 7112.

731-35 BITTERSWEET—5 rms.; elec. refrig. Well maintained building; near park, lake, and bus; adults; $65.

6 RMS.—New bldg. 2 tile baths and kit., brkfst. nook, canv. walls; all outs. rms.; liv. r. 15x23. 6142 N. Hamilton. Rog. 9347.

4 RMS. 2D. $37.50. Din rm. with sun pch.; new tble. top stove; floors sanded; adults. 1439 Ardmore.

5 ROOMS, $45-$60; 6 rms., 2 baths, $72.50. Near lake; now available. Cent. 6610.

1225 GREENLEAF—5 rms., front; overlooks lake; conv. shops. $72.50-$75. Lon. 2820.

3½-4 ROOMS—$47.50. 1333 North Shore-av. Nr. all trans. Modern; jan. on premises.

1115 OAKDALE—4-5 lge. lgt. rms.; nr. I sta. See janitor 1100 George-st.

SUBLEASE—4 rms., light, airy; new refrig., t. t. stove; nr. shops, trans. 5007 Ashland.

1330 ELMDALE—3d floor 5 lt. rms.; arch doorways; 6 clo.; encl. slpg. pch. Avail

641 GRACE-ST.—5 rooms, $63.00-$70.00; near lake, park golf course. Lak. 6480.

6 LARGE lgt. rms.—2 baths; blk. to L, lake, bus. Immed. or Oct. 1st. 1218 Lunt.

457 FULLERTON—6 attractive, light rooms $80; concession. Lincoln 0014.

601 FULLERTON-PKWY.—5-6 large rooms; near Lincoln park; immed. possession.

TO RENT—APARTMENTS—NORTHWEST.

4, 5, 6, 7 Rooms and Larger.

4132 N. KEDVALE-AV.
5 rooms; very modern; tile bath; near schools; free refrigeration and gas; $60.

LOVELY 5 RM. APT.—1st fl.; sun parlor, sleeping porch, automatic h. w. heated; gar.; nr. tran. 2229 N. La Crosse. Ber. 8995.

TO RENT—APARTMENTS—WEST.

General List.

Attractive Apartments

5439 Washington, 4 rooms	$55.00
5647 Washington, 3½-4 rms.	$50-$55
749 N. Central, 4 rms.	52.50
1136 Pleasant, Oak Pk., 4-5 r.	$52.50-62.50

Available now and Oct. 1.
Mayfair Management Co.
35 E. Wacker-drive Central 3338.

4, 5, 6, 7 Rooms and Larger.

WALNUT-ST., 3411—5 lge. light rooms; newly dec.; gd. tr.; adults; Gentiles; $55.

TO RENT—APARTMENTS—SUBURBAN.

NORTH.

Evanston—15 minutes to loop.

Attractive Apartments

726 Hinman-av.—4-5 rooms	$55-$80
719 Hinman-av.—5-6 rooms	$75-$95
1362 Jarvis-av.—4-5 rooms	$55-$70
2212 Sherman-av.—3½-4 rooms	$65-$75
7350 Ridge-av.—4-5-6 rooms	$77.50-$150

Available now and Oct. 1.
Mayfair Management Co.
35 East Wacker-drive. Central 3338.

DIRECT VIEW OF LAKE AND PARK. Hi-grade spacious 4 and 5 rms.; high ceiling living room; natural fireplace; picture windows; 2 tile baths. 498 SHERIDAN-RD. Mr. Raymond, Rogers Park 0458.

NORTH SHORE houses and apartments—McGUIRE & ORR, Evanston. Rog. 3213.

WEST.

Oak Park—14 minutes to loop.

EXCLUSIVE APTS.—4 AND 5 ROOMS. Strictly modern. Randolph 2574.

TO RENT—FURNISHED APARTMENTS.

(See Also Hotels and Apt. Hotels.)

SOUTH.

6613 NORMAL-BLVD.
6818 NORMAL-BLVD.
6527 STEWART-AV.
2-3 room apts.; smartly furn.; tile bath. Complete serv. All trans. LOW RENTAL.

BLACKSTONE MANSIONS
5514 BLACKSTONE-AV. 1-2-3 rm. apts.; elev. bldg.; compl. hotel service; close to all trans.; reasonable rent.

ST. GEORGE HOTEL, 1435 E. 60TH-ST.—Newly decorated, smart, furn. 2 rm. apts.; 24 hour serv.; I. C. trans.; from $50 mo.

6519 S. DREXEL—2 rm. nicely furnished kitchenette, bath, refrigeration; $7.50-$8.

810 HYDE PARK-BL.—1-4 rms.; pri. baths; attr. furn.; mo. or wkly. rates. Ken. 0940.

1-2 RMS.—Furnished, 753 E. 79th-st. McKey & Poague. Triangle 5060.

KENWOOD, 5519—Furn. or unfurn. 2 rm. Free lt., gas, refrig. $20-$30 month. All tr.

LIVING rm., bedrm., kitnt., and private bath. Ideal apt. 6515 Woodlawn.

4 LGE. front rms. and kitchenette—Ref. and everything furn. 6320 Normal-blvd.

4719 KENWOOD-AV.—1-2 rm. base. apt.; free gas, light and refrig.; rent $20.

7015 EAST END-AV.—1-2½ r. apts.; elev.; maid service; el. refrig.; I. C. Dor. 8243.

1½ AND 5 rms.—$33.50-$70; free gas, refrig; bus at door; 2 blks. L. 4336 Drexel.

DE L. lge. 6 rms., 2 baths—New stove; G. E. refrig.; garage; I. C. Rekus. Cen. 5438.

ADA, 6332 S.—Modern, clean, attr. 2 rm. apt. Private bath, refrig. Adults.

SUBLET—2½ completely furn. bedrm. apt.; gas, light, refr., reas. Radcliffe 7630.

NORTH.

5722 WINTHROP-AV.—1½ r. kit.; daily md. 24 hr. swbd. Nr. lake, trans.; $35 up.

BEAU. studio—Woodb. firepl.; kitch.; Frig.; Ven. blinds. 1431 N. La Salle. Div. 10440.

SUBLET—6 rm. modern apt.; 3 bedrms.; exc. trans.; reasonable. Graceland 7523.

1120 LAKE SHORE-DRIVE—6 rm. apt. Refs. Call Sun. and eves.; reas. Del. 6169.

KENMORE, 5252—6 rms. nicely furn.; nr. Edg. Beach. Ring Hay's bell. Lon. 4686.

SUBLET—6 rms., beaut. furn., Orient Rugs. Yacht Harb. Dist., yr. lse., $90. Sta. 9446.

SMART apartments for smart people. 2-3 rooms. THE ADMIRAL, 909 Foster.

TO RENT—FURNISHED APARTMENTS.

NORTH.

HOTEL ASTRA
5324-6-8 Winthrop—1-2-3 rm. exclusive furn. kitch. apts.; 24 hr. swbd.; elev.; daily md. serv.; 2 blks. to lake; rates most attractive; August 1 occupancy.

Aldine Apts.—641 Aldine-av.
Large living room, kitchenette, tile bath, spacious dressing room; newly decor.; new furn. and carpet. Very reasonable.

1346 ARGYLE-ST.
Beautiful 3 rooms, tastefully decorated; good range and refr.; free light and gas; near shops, trans. Resident Mgr. Now $50.

SHERIDAN ARMS—725 Sheridan-road, offers an unusual 2 rm. kit. apt.; compl. furn. in the mod. manner. 24 hour hotel service. Free pkg. Ideal trans. Reas. Lake. 7620.

MAKE selection now—2-2½-3 rm. apts.; 2 rm. lobby flr.; pleas. view; free util.; excel. trans.; elev. bldg.; nr. bch. 1310 Lunt.

SEE the $70.00 complete twin bed apartment with real kitchen at PARK DEARBORN, 1260 N. DEARBORN.

1, 2 AND 3 [bdrm.] apts.—Newly decor.; nr. lake, all transp.; complete hotel service; $42.50 up. 941 CARMEN.

SUBLEASE luxuriously furn. studio apt.—Nr. N. Side; 2 blks. lake; walking dist. Aug. 1 to Oct. 1. Reas. Refs. Del. 1858.

1½ ROOM KIT. APTS., $50. NORTH PARK HOTEL. 1936 N. CLARK AT LINCOLN PARK.

644 DIVERSEY-PKWY.—1½ rms., $47.50; 2 rms., $60; 3 rms., $75; complete hotel serv.; swbd.; tile bath; no dogs. Lak. 7010.

LUXURY AT LOW COST. Beau., large kitnt. apts. Compl. hotel service. Very low rates. 915 Wilson-avenue.

4½ RM. apt. comp. furn.—On the lake; priv. beach; gar.; elec. refrig.; immed. poss.; excel. trans. 1200 Sherwin. Sheldrake 9745.

MOD. 4 rms.—Newly dec.; refg.; gd. trasp.; adults; $11.50 wk. 2128 Pensacola.

195 E. CHESTNUT—1 rm. apt.; near lake; walk. dist. loop; $9 wk. up; mo. rate.

1358 GREENLEAF—Beautiful 3 room apt.; 1 block L, lake, bus; reasonable.

2 RM. apts.—Near lake. Large, light, airy. Maid and phone service. 944 Montrose.

6 RMS., 3 baths; compl. furn.; 210 E. Pearson. Phone for appointment, Sup. 6730.

827 JUNIOR-TER. [4300 North]—Elegantly furn. new 2½ rm. kit.; quiet; gd. tr.; gar

711 BELMONT—Attr. furn. kitchenette apt.; refrig.; exc. trans.; comp. serv. Bit. 5816.

NORWELL—154 W. North-av.; 1½ rm. kit. Daily maid, hotel serv. 10 min. loop. Reas.

3 RMS., nr. bus, L, surf. and shopping; free gas and elec. refr.; $11 week. 904 Leland.

THE NAUTILUS—6165 Winthrop; 1-2 rooms; 2 blocks lake; full hotel service.

NORTHWEST.

HOWARD Apts.—1569 N. Hoyne—Attr. 3 rm. bedr. apts.; $60; G. E. rfrg. Street car & L.

ATTRAC. 3 rm. bedrm. apts.—$52.50 to $57.50. No linen-maid serv. 4142 Keystone.

WEST.

1640 WEST ADAMS
LARGE, MODERN 1-2-3 ROOM APTS. COMPLETELY FURNISHED — MAID SERVICE. REASONABLE RATES.

OAK PARK CHATEAU—Complete hotel serv.; 1-2-3 rm. kit.; twin beds; gentiles. 330 N. Austin-blvd. Vil. 8500. Aus. 8510.

11 S. AUSTIN-BL.—Apt. 315, $38. Free gas, elec., refr.; 2½ rms. Van Stone. Col. 4535.

3235 WARREN—2 and 3 rms. Well furn., mod. apts. Newly dec. Gd. trans. Reas. rent.

SUBURBAN.

OAK PK.—Sublet 4 rm. apt.; furn. in good taste; convenient to Lake-st. L; cabinet sink, table top range; $75. Village 9220.

WANTED—TO RENT—APARTMENTS.

COUPLE wants 3-4 rooms. Northwest Side; $30 rent. Irving 4362.

2 OR 3 RM.—Furn. or unfurn. Stove and refrig. Htd. N. or N. W. Aug. 1 Ber. 3193.

TO RENT—STORES.

South Side.

MONEY MAKING LOCATIONS.

1759 E. 79TH-ST., 16x70	$45
2139-45 E. 79th, 50x90; will divide.	
2047 E. 79th-st., 12x70	$30
3338 W. 63d, 12x65; heated	$40
11367 S. Michigan-av., 20x65; htd.	$50

South Side Store Specialist, Silverman, 2345 E. 71st-st. Dor. 0700.

EAST 53D-ST.; FOOD BLOCK
Chain Store location; high class shops; 15 ft. or 30 ft. front. Cen. 3338.

ADJOINING 1,800 seat theater—7628 Cottage Grove; 15x70; heated. Other hot location. Dorchester 0700.

A-1 LOCATIONS close to cor. 79th-Cottage Grove. Suitable most lines. Reas. rent. Call McKey & Poague. Tri. 5060.

1422 E. 61ST-ST.—Steam heat; 14x17, display front. Sm. bus. $20. Fairfax 3828.

STORE—17x25; new bldg.; suit. beauty parl., tailor, cleaner, etc. 3647 Phillips-avenue.

North Side.

1219 DEVON-AV.
15x50; heated, h. w.; janitor service; liv. qtrs. in rear; suit. beauty or reducing parlor; tenant's requirement considered. SCHOENLANK & KIRSCHNER. SHE. 8820.

WONDERFUL location—For bakery, nr. 3 way transfer corner. 2412 Lincoln-av.

Northwest Side.

5934 W. NORTH-AV.
Excellent location for hat, shoe, or any other business. Busiest block in Austin. Size 18x75. Immediate possession. CALL DORCHESTER 7900.

CHAIN STORE LOCATION
18'x53' with basement heated; trans. cor.; best shop; center. Cen. 3338.

DESIRABLE store—3309 Lawrence. Heart of business section. Canning. Jun. 1114.

2739 N. PULASKI—Lge. dble. store, suit. for tavern. Delaware 7519.

3120 N. CICERO—27x47; low rent; suited for groc. or liquor. E. Eheim. Pal. 5486.

Miscellaneous.

Especially well located retail locations for immediate possession. Reasonable rentals.
THE ESTATE OF MARSHALL FIELD. HENRY F. DARRE, AGENT. 135 S. La Salle-street. State 0675.

TO RENT—OFFICES AND SHOPS.

Central.

32 N. STATE, S. W. cor. Washington—Fireproof bldg.; one floor; also attractive offices; north light; night service, center Loop; single room furnished, $20; with reception room, $35 up; beautiful desk space, phone, steno. SWIGART & CO., Room 601.

43 E. OHIO-STREET
AMERICAN BANKERS BUILDING. Light, modern single offices and suites. Moderate rentals. Sup. 2313.

ATTRACTIVE FURNISHED OFFICE WITH RECEPTION ROOM, RENTAL $30. IN FIRST CLASS, WELL LOCATED BUILDING, WITH SERVICE OPTIONAL. 30 N. LA SALLE-ST. SUITE 300.

FURNISHED—CARPETED—CLEAN. PRIVATE OFFICE AND RECEPTION ROOM. PRICE $15 AND UP. ROOM 420. 82 W. WASHINGTON.

333 N. MICHIGAN-AV.—Mail-phone service. Telephone-Secretarial Serv., Inc. Fra. 7100.

OFFICE, display or laboratory space. 154 East Erie-st. Whitehall 6026.

Outlying.

OPPOSITE Log. Sq. P. O., 1st fl. front for offices, lt. mfg. or retail display windows; $30. 2340 N. California. Arm. 3942.

TO RENT—OTHER CITIES.

LOGANSPORT, IND.—Prominent corner at Pearl and Market-sts.; 40x80; in the heart of the retail district. Address The Kroger Grocery & Baking Co., Indianapolis, Ind.

INDUSTRIAL PROPERTIES.

STRAUS OFFERS
1 STORY—100x125, 12,500 sq. ft. cinder floor, 2 5-ton cranes at ....$250 month
STRAUS & CO.
120 S. La Salle-st. State 1945. A Complete Real Estate Service.

TO RENT.
2,200 SQ. FT. TOP FLOOR.
1,500 SQ. FT. LOWER FLOOR.
Suitable for offices, storage or light manufacturing. AC or DC current. 340 W. Huron-st. Superior 5427.

WANTED to rent—1 story bldg., 5,000 or 6,000 sq. ft., on N. or N. W. Side, for iron shop use, with 25 ft. of vacant; immediate possession. Randolph 2574.

SALE or rent—Waukegan mfg. bldg., 4 floors and basement; 75,000 sq. ft.; 8 car siding; sprinkler system; exc. condition. C. L. Whyte, Attorney, Waukegan, Ill.

FOR SALE—Brick factory, 17,000 sq. ft., 3½ acres; r. r. siding, cement highway; 50 mi. W. of Chicago; exc. condition; bargain quick sale. Address O B 449, Tribune.

2145 WALNUT-ST.—2 story spkrld. bldg., 17,500 sq. ft.; large elev., 100 h. p. boiler. Hart & Whetston. Excl. agents. Sta. 8270.

7,000 SQ. ft.—N. S. model fcty. for sale; 1 sty. brk., sprinklered, oil-stm., 2 str. frts. Poss. Oct. 1. Dirks Co., 1166 Diversey.

2000,000 SQ. FT.—2 story concrete; 10 car sw.; perfect lgt.; sprink.; truck dock. Bargain. Easy terms. McCarthy, Kedzie 8548.

FOR sale—Corner, 43,000 ft. fireproof, daylight. Price $55,000; $15,000 cash. Bal. EZ. Edenburg, Calumet 4290.

FOR SALE OR RENT—Approximately 19,000 ft., 1 and 2 story bldgs. 2300 N. Knox-av. Inquire Carton Finishers.

FOR RENT—20,000 sq. ft.; switch; 15c per ft.; near north side. Edenburg, Cal. 4290.

16,000 SQ. FT.—1 floor; concrete; spkld.; htd.; h. p. stm.; light 4 sides. Rand. 2311.

WANTED TO RENT—5,000 ft., first floor; unlimited floor load. Boulevard 2430.

FOR sale, lease, or trade—1 story garage; 13,500 sq. ft.; truss roof. Buc. 6900.

HOME FURNISHINGS AND FURNITURE.

(See Also Household Appliances.)

General.

AT JOHNSON'S.
SELLING GENUINE
FURNITURE MART SAMPLES
SAVE 40 TO 60%
DEALERS INVITED
No Change in Prices Yet
OPEN TILL 9 P. M. DAILY

3-pc. Bedroom Sets—All Styles	$19 to $95
7-8-9-pc. Dining Room Suites	$25 to $89
2-pc. Living Room Suites	$19 to $99
Beautiful Lounge Chairs	$7 to $28
Occasional Chairs—Large variety	$3 to $12
5-pc. Dinette Sets	$6 to $28
Wood Beds—Twin and full size	$5 to $12
Twin Studio Couches	$8 to $29
Desks and Secretaries	$7 to $35
Dressers, Chests, Buffets, Chinas	$7 to $25
Innerspring Mattress Special	$5
Gas Ranges—Floor Samples	$29 to $55
9x12 Rugs—All styles	$8.50 to $45

TWO SHOWROOMS
203 E. OHIO
TERMS DEL. 9020
4750 Washington
AT CICERO-AV. COLUMBUS 9609.
OPEN EVENINGS TO 9 P. M.

Sensational Sale
FURN. MART SAMPLES
SAVE 40% TO 60%

2 piece living rm. sets, odd sofas	$39-$99
3 piece bedroom sets	$39-$98
7-8-9 piece dining room sets	$39-$99
5 piece dinette sets	$9-$29
Better grade twin studio couches	$15-$25
Occasional and pull-up chairs	$3-$12
Odd beds springs or mattresses	$5-$11
Kneehole secretary desks	$10-$99
9x12 rugs	$7.75-$69
Floor and table lamps	$1.50-$8.50
Odd dressers, vanities buffets	$13-$25

HUDGIN TERMS. DEL. 5824.
471 EAST OHIO-ST.
2 Blocks South Furn. Mart

Gigantic Clearance
BUY NOW AND SAVE

Repossessed parlor sets	As low as $22
Sample parlor sets	As low as $32
3 piece bedroom sets	As low as $25
Kitchen sets, all kinds	As low as $18
Twin size studio couches	As low as $12
Rugs, all sizes	As low as $10
Slightly used lounge chairs	As low as $10
Sample dining room sets	As low as $22
Desks and odd pieces	As low as $10

Hundreds of other sensational bargains.
Nelson Bros. Outlets
EASY TERMS. 2 YEARS TO PAY.
[NORTH SIDE.]
4840 BROADWAY
[SOUTH SIDE.]
6910 COTTAGE GROVE
Open daily to 10 p. m., Sunday to 5 p. m.

OPEN Eves. to 10 Except Wed., Fri.—Sun. 5.
DIRECT TO THE PUBLIC.
Central Warehouse Outlets
SPECIAL SELLING OF 500 SALVAGE RUGS. WILTONS, AXMINSTERS, BROADLOOMS. SIZES 2X4 TO 12X15.
99c to $19.95
Also from 20 leading furniture factories. NEW FURNITURE MART SAMPLES.
At 40% to 60% Off

2-pc. liv. rm. suites	$19 to $89
3-pc. bedrm. sets, all styles	$29 to $99
7, 8, 9, 10-pc. dining rm. sets	$25 to $100
500 mattresses, all sizes	$2.95 to $14.95
5-pc. kitchen and dinette sets	$8 to $38
Twin studio couches and sofa beds	$8 to $38
Dressers, chests, buffets, and china	$7 to $25
Pull-up and occasional chairs	$3 to $11

Free delivery, terms arranged. See. 4141.
775 W. JACKSON

COOK COUNTY DISTRIBUTORS. Furniture in original crates, 50% off. Sold to AVOID RESHIPMENT to factory. 18th Century, French, Sheraton, Swedish.

$125—Beaut. Duncan Phyfe Sofa	$68
$129—3-pc. Limed Oak Bedrm. sets	$69
$ 55—5-pc. Swedish Oak dinette	$32
$ 45—9x12 Leaf Broadloom Rugs	$22

HOLLANDER WAREHOUSE CO.
2420 N. MILWAUKEE-AV.
Daily to 9 p. m.; Sunday to 5. TERMS.

SELL FOR BALANCE DUE. WANTED—Reliable Party to take over Beaut. 3 Rooms of Furniture. Like New. Parlor Set. Bedrm. Set. Din. Set. Rug. Lamps. Tables. Pictures. Mirror. Dishes. Silverware, etc. All for $128. Will sep. Cash or Terms. $2.00 Wkly. Free Delivery. Irving, 7839 S. Halsted-st. Open to 9 p. m.

Carpets—Furniture—Rugs
3 FLOORS OF NEW—some used. Latest designs—EASY TERMS. IN VERSCHOORE'S WAREHOUSE. 4040 N. Kedzie. Open eves. 10. Sun. 5.

MEYER'S AT 4153 ROOSEVELT — Open evenings. Sunday till 5; OVER $400 SAVED on 3 comp. rms. of FURN USED 6 WKS. includes bedrm., living rm., dinette, spring, etc. Was $550; bal. due $149. Tms.

REMER STORAGE SALE—EASY TERMS: PAR., BED, DIN. SETS, $29; RUGS, $15; SEAMLESS WILTON CARPETS, LGE. SIZE. 5822 N. Western. Open 3 eves. 9; Sun., 5.

IN SCHAULER'S STORAGE—NO FINANCE. Hi-Grade Parlor, Dining, Bedr......$39 up. 9x12, 12x15 rugs, Wilton, Orient., $15-$49. 4644 N. Western. Eves. to 9 ex. Wed. Sun. 5.

10,000 YDS. NEW BROADCLOTH CARPET; 200 new 9x12 rugs; cheap. 5409 S. Halsted.

9x12, 8x10, 6x9 USED RUGS, $3.50. 4354 W. MADISON. OPEN EVES.

BAER STORAGE FURN.—Parlor, dining, bedroom sets, $29. 1927 MILWAUKEE-AV.

Central.

LINOLEUM, LAID FREE, CARPETING, Inlaid .69 .89 sq. yd.; used battleship .73. 12 ft. Quaker .49 sq. yd.; carpet .69 yd. 1547 Roosevelt. Tu., Th., Sat., 9. CAN. 1553.

LINOLEUM LAID FREE—Inlaid, 69c sq. yd. Felt base, 3c sq. ft. Open Tues., Thurs., Sat. eves. 4812 N. Western. Ard. 4100.

FURNITURE, Linoleum, Carpet, 50% off. 2940 Wentworth; terms. Inlaid linoleum, 98c yd. Vic. 2894. Carpet, $1-$5 yd. laid.

South Side.

FOR FINE FURNITURE AND RUGS
VISIT
Dunn Bros. Storage Whse.
6714 COTTAGE GROVE-AV.
Open eves. till 9 p. m. Sun. to 5 p. m.

SELLING OUT AT WHSE.
1,875 BIG RUGS SLASHED 55%. 795 Unclaimed 6x9, 9x12, to 12x18, $2-$49. 485 Samples, 2x3 to 9x12 to 12x24, $1-$79. 595 New 4x6 to 9x22 to 12x30.......55% off. Checker Cleaners Whse., 1301-11 W. 63d-st.

SAVE AT CITIZENS
2-3 ROOM OUTFITS, $89 TO $149. Parlor, Bedrm., Din. Rm. Sets, $29 to $98. Bargain Basement of Storage used furn. 6231 COTTAGE GROVE, Open eves. Tms.

MART FURN. OUTLET.
3 RMS. NEW FURN., $129
5725-27 S. HALSTED-ST.

500 RUGS—9x12 AND LARGER. 230 yards used Wilton carpet; 900 yards taupe, $1.35 yd.; 850 yds. rose, $1.95 yd. ROYALTON RUG CO., 4727 COTTAGE GR.

$119 TAKES $340 value—3 rms. complete, parl., bed, dinette sets, rugs, lamps, tables. Terms. RAPP STORAGE, 5746 S. Ashland.

SAC.—5 rms. beau. furn., used 3 mos.; par., din., 2 bdr. sets, rugs; sep. Dir., Fai. 1148.

North Side.

THREE rooms of good furniture, living room, bedroom and dinette sets, large gas stove, studio couch, rug, tables, lamps, pictures, etc., originally sold for $485, will sell for balance due $169. Terms. Wallen Fine Furn. Co., 3300 N. Clark-st. Bit. 2339.

SACRIFICE furn. in 10 rm. hse.; 9x12 royal Sarouk, perf. cond. Many other orientals. Abusson rug, 3 pce. secretary rare book, paintings, bric-a-brac, kitch. equipment. Leaving city. Del. 5933. Caretaker.

3 PIECE solid mahog. bedrm. suite, liv. rm. suite, odd chrs., cocktail tbl., end tbl., lamps; very reas. 6981 Sheridan-road.

SACRIFICE comp. furnishings and sublease of 6 rm. apt., near N. Side; 4 rms. rented out. For information, Randolph 4800.

SAC.—5 rms. furn.; Steinway Gr.; bed set; oak din. set; gr.clck.; stv. 1631 Fargo, 1st fl.

MIDGET Uprt., Steinway Gr., French bed and din. set; Dun. Phyfe t.; rugs. 1560 Howard.

MUST sell 6 rms. beau. furn.; 2 mo. old; parl., din., 3 bedr. rugs. Sep. Dealer, Lon. 2540.

REPOSS.—3 rms.; like new; $99, $5 down. Eve. till 10 Advance Wks., 4342 Broadway.

LIV. rm. furniture—Like new. Sacrifice. Hirshman, 511 Melrose. Buckingham 3646.

Northwest Side.

USED RUG MART.
1,465 RUGS ORDERED SOLD.
645 unclaimed 6x9, 9x12 to 11x18, $2-$59
496 samples, 4x7, 9x12 to 12x20, $3-$69
380 new; save over ½. Act quick.
Amer. Pneu. Carpet Clnrs., 3920 Armitage. Open Tuesday, Thursday and Saturday eves.

BRAND NEW J. Lind and 4 poster wd. beds; mod. beds, coil sprgs., mattress, $5.75 ea.; twin innerspr. studio couches, $17.50; 3 pc. bedrm. suites, $39.75, cash or tms. Chicago Bedding Co., 2645 Milwaukee. Alb. 1111.

LEAV. city—Must sacr. 6 rms. fine furn., oriental rugs, drap., knicknacks; priv. party. Rosen, 5436 N. Sawyer. Independence 6039.

MOV. to Cal.—Sac. 5 rooms beaut. furn.; baby grand piano; exc. cond. Rock. 0130.

HOME FURNISHINGS AND FURNITURE.

West Side.

PURSUANT to the authorization of the Anderson Quality Uphlstry. shops, we will sell 5-2 pc. prir. sets at $64; full price; terms. SHOPPERS, 2944 Madison.

5 PC. exquis. French bdrm. set, cost $385, sac. $100; $100 rad., $25; $80 Maytag, $25; t. t. stv., refrig.; reas. Can. 3778.

9X12, 8X10 USED RUGS............$3.00 228 N. CICERO-AV. OPEN EVES.

HOUSEHOLD APPLIANCES.

General.

MUST DISPOSE OF ALL 1940-'41 GAS AND ELEC. RANGES, REFRIG., ETC. COMMONWEALTH, 620 JACKSON.

Electric Ranges.

SUMMER WAREHOUSE CLEARANCE. CHICAGO'S LARGEST STOCK.

New Westinghouse elec., was $99, now	$39
New Hotpoint, div. top, was $99, now	39
New 1941 Well. auto timer, access.	59
Hotpoint, repossessed; only	19

Free delivery; terms arranged. See. 4141. Open eves. to 10 except Wed., Fri.—Sun. 5.
CENTRAL, 775 W. JACKSON

WESTINGHOUSE, $59. HOTPOINT, $69. WHISTLER CO., 621 W. JACKSON-BLVD.

Electric Refrigerators.

THE HEAT'S ON! !
AT CENTRAL WAREHOUSE
Annual Summer Clearance.
All New 1940-'41 Samples
WILL BE SOLD
At a fraction of original price.

Kelvinator, apt. size, ren., like new	$39
Apex, apt. size, ex. cond, 4 cu. ft., rec.	$39
Leonard family size, renewed, only	$39
Crosley Shelvador, lift top, mfr. guar.	$49
Westinghouse, America's finest, ren.	$49
Frigidaire, met. mis., was $149.50 rec. now	$59
Coldspot, de l., 6½ cu. ft., ren. like new	$59
Frigidaire, all porc., 6 cu. ft. ref., now	$69
Philco conserv. sple., was $184, now	$89
Kelvinator, air cond., porc., was $319	$109
Stew.-War. Duo-tempt. spl., was $295	$139
Used refrigerators, all famous makes	$20

CENTRAL, 775 W. JACKSON
Open eves. to 10 except Wed., Fri., Sun. 5.

GENERAL ELECTRIC
1. IMMEDIATE DELIVERY.
2. BRAND NEW 1940 models. [In crates.]
3. 6-8 CU. FT. Stainless Steel Freezer.
4. Five year G. E. PROTECTION PLAN.
5. Special prices to home own., contractors.
"LET'S MAKE A DEAL."
3334 NO. CENTRAL-AV.
MUL. 0800. OPEN EVES.

REBUILT REFRIGERATORS
GENERAL ELECTRICS—FRIGIDAIRES. ALL SIZES. ALL MAKES. For Homes, Restaurants, and Cottages.
Fully Guaranteed, $22 Up
Buy Direct from Factory. NATIONAL REFRIG. REBUILDERS. 7733-35 Sou. Chicago-av. So. Shore 8283. Open Daily to 10 p. m. Sundays to 5 p. m.

SEE US—YOU WON'T BE DISAPPOINTED. 1940 General Electric 6 and 8 cu. ft. in crates; big reduction. Also recond. refrigs., like new; all makes; 1 yr. guar.; $32 up; $1 week. Open eves. 4237 N. Lincoln-av.

SPECIAL ELECTROLUXES, $29.50. Gen. Electric, $37.50; Westinghse., $37.50; Kels, $32.50; recond. like new; full guar. 220 W. HURON-ST. OPEN SUNDAY.

REFRIGERATOR, Norge—6 cubic ft. porcelain inside and out. Like new. See anytime. $70. James Fowler, 5800 S. Bishop.

ELECTROLUX gas refrig., $89; Kelvinator, 6 cu. ft., $79; Westinghouse, $64. WHISTLER CO., 621 W. JACKSON-BLVD.

ELECTROLUX—Disc. models; original factory crates; lowest prices; new Frigid., West., G. E., largest elec. dlr. 4002 Irving Park.

ACT QUICKLY. Norge refrig., like new, $40. Allied Storage 4312 Cottage Grove. Oakland 2500.

35 FRIGIDAIRES, $29-$39; G. E. $39. Recond. guar.; $1 per week. 6403 S. Halsted.

REFRIGERATORS—NEW AND USED. WHOLESALE PRICES. 2407 MONTROSE.

Oil Burners and Stokers.

NEW STOKOL STOKER, $169 installed, all controls; no down payment; 1st pay. Oct. 1; pay $5.11 a mo. Gateway. Pal. 8181.

IRON FIREMAN STOKER. Suitable for residence or 2 flat; $95; terms. Central 8710.

STOKERS, NEW AND USED. Many makes, Wholesale. 2407 Montrose.

USED Winkler stoker; Timken rotary oil burner, controls; $90. Del. 5994 before 6.

IRON Fireman stkr., suit 3 or 4 apts., $300. Was $600; pri. 4853 St. Lawrence, 1st.

Stoves.

ANNUAL SUMMER CLEARANCE. Chicago's Largest Warehouse Stock.

New 1940 table top, all white	$18
New 1940 Magic Chef, apt. size	$24
1941 Detroit Jewel table top	$29
1941 Magic Chef, full size, lift top	$39
1941 Peep Oven Deluxe, was $89, now	$49

Also on sale Universal Crown; other bargs. 100's of standard used ranges, $5-$10-$15. CENTRAL WAREHOUSE, 775 W. Jackson. Open eves. to 10 except Wed., Fri., Sun. 5.

JEWEL table top with lamp, timer.........$32 WHISTLER CO., 621 W. JACKSON-BLVD.

Vacuum Cleaners.

RENT—TRY—BUY—New 1941 vacuum or washers; 25c weekly. Wellington 2795.

Washing Machines and Ironers.

IMMEDIATE DELIVERY
1940 Thor Washers, $26
In original crates, family size; 1 year guar. Free delivery. Cash or terms. Seeley 4141. CENTRAL WAREHSE., 775 W. JACKSON. Open eves. till 10 except Wed.-Fri.; Sun. 5.

1. IMMEDIATE DELIV. GUARANTEED.
2. BRAND NEW 1940 models.
3. Aluminum Agitator.
4. One year G. E. GUARANTEE.
GENERAL ELECTRIC, $29
3334 N. CENTRAL-AV.
MUL. 0800. OPEN EVES.

RENT A THOR WASHER OR IRONER. 25c A WEEK. FREE DELIVERY. PHONE ALBANY 0140.

RECOND. Washing Mach.—Easy, Maytag, and Thor. A1 cond. $29.50 up. 6939 S. Halsted.

MAYTAG, $34; Norge, $39; G. E., pump, $49. WHISTLER CO., 621 W. JACKSON-BLVD.

50 THOR washers, ironers, demonstr., like new. $15-$20-$25. 3448 W. North. Alb. 0141.

HOME FURNISHINGS WANTED.

NORTH	Edgewater 6900
South	Fairfax 6180
West	Merrimac 8313

Most $ $ $ for your furn.; grand pianos, rugs. See Shamrock first. Call day-night.

CALL KEDZIE 1300
Good cash prices for used furniture, rugs, sew. machines, grand or midget pianos, etc.

SUNNYSIDE 6000—NEED USED FURNITURE, oriental, domestic rugs, sewing machines, at once. Will pay your price.

CALL LAWNDALE 4300. Your own price for good used furniture, rugs, stoves, etc. Eves. Mans. 7183.

CALL Clark's, Lon. 4711; wanted all types of furn., bric-a-brac, rugs. Highest prices.

PARTY needs rugs, furniture, china, grand pianos, linens. Longbeach 7459.

CHICAGO ART GALLERIES BUY FINE furn., orientals, bric-a-brac. Lon. 7218.

HOMER'S Art Galleries needs rugs, furn., china, slj., linens, ptgs. Briargate 9323.

PRIVATE party—Wants 3 rms. complete furniture for cash. Mohawk 0147.

ROCKWELL, 0901—We pay your price; need furniture, rugs at once; eves. Roc. 8421.

RADIOS, SUPPLIES, AND SERVICE.

500 AUTO RADIOS—CUSTOM BUILT; FOR ALL CARS. SAVE TO 50%. RENEWED SETS $10 UP. 2005 WASHINGTON.

SAVE up to 40% on all makes radio, phono. recorders, auto radios. Hay. 3020. Op. Sun.

RADIOS—All makes; guaranteed; $2.95 up. City Outlet, 4620 S. Ashland. Yards 5666.

Service, Repair, Etc.

GUAR. RADIO SERVICE, $1, CITY WIDE. AETNA RADIO SERVICE, ALBANY 6460.

BOATS, YACHTS, ETC.

ONE 1941 38 ft. Chris-Craft Double Cabin Enclosed Bridge Cruiser with 2 130 H.P. marine motors, fully equipped; 5 weeks old; sell at a bargain. Address F N 34, Tribune.

DUNPHY—11½ FT. CLASS "B" SAILING DINGHY—Like new; fast; red sail; $125 complete. Call Haymarket 8036.

VARN, mahog., class B, open sailboat—11' 6"; screw fastened; alum. ctr. bd.; new. 5845 S. Trumbull, rear, all day.

36 FT. cabin cruiser, bargain, $900; "Nancy T." Wilmette pumping station, Wilmette harbor Sun 10-2. Longbeach 0535 daily.

33 FT. 135 H. S. Chris Craft cabin cruiser—1939 model. Like new; fully equip. Priced to sell. Cicero 7086, 10-11 a. m.

WHY Row? Rent or buy a motor from Maypole, 5901-07 W. Madison-st., Chicago.

OUTBOARD MOTORS for sale or rent. BOLOTIN'S, 729 W. Roosevelt, Can. 2112.

CASH LOANS ON YOUR BOAT. Up to $5,000. Mr. Wolman. Victory 2211.

WILL pay cash or trade your old outboard motor. H. Packler, 1339 S. Cicero-avenue.

24 FT. Auxiliary Sloop—Steel welded, compl. equipped. Eves. Cedarcrest 5995.

DANCING SCHOOLS.

WE TEACH young and old to smile, relax, and dance; priv. $1.00 les. H. Anderson, 155 N. Clark, 30 N. Dearborn. 738 Sheridan-rd.

BEGINNERS—Private lessons; day or eve. Teresa Dolan, 1208 E. 63d. Hyd. 3080.

LEARN to dance correctly—$1 lesson. Sunny Carroll, 4751 N. Western. Lon. 7975.

SPECIALIZE IN BEGINNERS. Lea's Studio, 1041 E. 63d. Hyde Pk. 1113.

ALVINA studio, 3361 Madison, will close Aug. 3, summer vacation. Open Sept. Les. $1

HORSES, HARNESS, AND WAGONS.

MY 6 year old 3 gaited gelding and all tack. Exceedingly well mannered. Mans. 3840 before 6 p. m., or Morton Grove 2092 Sunday. MITCHEL SKLAN.

REAL ESTATE—APARTMENT BLDGS.

South Side.

INVESTIGATE THIS 12 APT.

Modern 12 apt. consisting of 9-3's and 3-4's, all with rollaways, Magic Chef stoves, metal weather stripped, stoker. Bldg. in A1 condition. 2 blks. to I. C. station. Rental very low at $6,120. Price $28,500. Cash $10,000.
BILLS REALTY, INC.
1920 E. 71ST-ST. HYDE PARK 2604.

2 APT.

6 & 6 rms., 2 car gar. Excellent condition. St. Columbanus Parish. Owner forced to sell. Asking price $8,250. Call Saunders.
McKEY & POAGUE
7940 Cottage Grove-av. Tri. 5060.

3 APT. DE LUXE

Modern brick. Oct. front. 3-5s, large rms. Well laid out, glazed porches. Canv. walls. Col. tile baths. Wide lot. In Chatham Fields. No phone infor. See Mr. Wareham. MOSBY & CO., 8032 Cottage Grove-avenue.

6-6's NR. 64th and University. Excellent rooming house location. Will consider net lease or trade.

3-5s modern, priced to sell. 9047 Dante-av. LYNCH, Regent 4800.

$1,500 Cash—$64 Month

incl. int. at 5%—De luxe brk. 2 apt.; 6-6 rms., very attr.; act. front; large, light, airy rms.; lot 35x125; nr. 80th-May; $9,500. JOHN McCARTHY 1405 W. 63d. Rep. 5000

Chatham 3 Flat, $12,000

Oct. frt.; 3 c. gar.; nr. 80th and St. Lawrence; may cons. clr. bung. Rad. 3925.

HOTEL—Built for purpose; 41 rooms; completely furnished. Bargain; consider trade or lease. G. Grossman. Franklin 6217.

BRICK 2 flat, 6 and 7 rms.; steam heat; 2 car frame garage; 67th nr. Ashland-av. Reas. Republic 1853.

3 APTS.—SOUTH SHORE. 6 ROOMS. 7541 ESSEX. 7716 CORNELL. Tile baths, showers, garages. Dor. 0700.

DE LUXE So. Shore 6 flat—5's; tile kit. and bath, canv. walls, 5 car brk. gar.; I. C. tr.; inc. $5,000; pr. $25,000. Stew. 3603.

60 APTS., SO. SHORE DISTRICT, 15 yrs. old. Inc. $36,000. Price $160,000. Cash $50,000. Beron. Dea. 8374.

MODERN 6 flat—5 rms.; 6 car, brick gar.; rents $57.50 each. Price $22,500; nr. 79th-Ashland. Barry, Stewart 3602.

2 FL. stucco—3 c. gar.; 3 encl. pchs.; h. w. ht.; $5,900. 8611 Union. Rad. 4485-6118.

2 FLAT—5-6 rms.; stm. ht.; 30 ft. lot.; nr. 80th-Bishop. Emergency sale. Rad. 6602.

$100 DOWN BUYS
2 apt. bldg., 48th-Loomis. Radcliffe 6800.

Southwest Side.

REAL OPPORTUNITY

2 flat frame, 6 rms. ea., on 50 ft. lot; loc. 52d and Spaulding. Pr. $4,500. Dombrau, 5100 S. Marshfield. Prospect 1585.

North Side.

29 APT. INVESTMENT

in No. W. Rog. Pk. 1-2 rms., 12-3 rms., 16-4 rms., 1-5 rm. Inc. $16,116. Court type, attract. ext. design, excel. inter. layouts. With mod. dec., S. I. tubs, ped. wash st., unit refrig., mod. stoves. Rollaway beds. Prop. has an excel. rent net inc. record. Desirable maintenance. Cl. to trans., shops, sch., chur. Cash sale. Fin. arranged on low rates. Ideal for ownership management. Price, terms made attract. for quick sale. Mr. Shea.
APPLEGATE & CO., STATE 9200.

BARGAIN.
6 apts., 60 ft. lot, 6 G. E. refrig., 4 car gar.; cash $5,000; excel. loc. to remodel. Curran & Cain, 4545 Broadway. Lon. 2820.

BARGAIN—Modern, high grade, 6 flats; 12 yrs. old; rents $3,800; pr. $16,000 for quick sale. Phone Bittersweet 2581 in a. m.

ROG. PK. 3 attr. 6s. nets over $500 yr. plus free apt. if clear. Rogers 6500.

FORECLOSED—3 flat; 6 rms. ea.; extra lav. Price $10,500. 20% down. Fra. 8395.

2 APT. bldg., loc. Fairfield and Peterson—5-5; also rooms in basement. Bri. 7296.

EDGEWATER two apt.—5-6 rms.; tile baths; furnace heat. Pr. only $7,850. Ran. 0960.

12 FLAT—4's-5's; cor.; rent $6,100. Price reduced to $24,500; $5,000 dn. Lon. 5332.

2, 3, 6, 9, 12, AND 18 flats—Ins. owned. 10% dwn., bal. E-Z terms. Bri. 4100.

Northwest Side.

Nr. Milwaukee and Addison

Cor. 6 apt., 3-5's and 3-4's. Lge. light rms., gross inc. $3,264 yrly. Only $4,300 cash, bal. 15 yrs. on E-Z paymt. terms.
BURKE AND LYNN
4747 N. Kedzie. 2336 Devon.
Irving 7120. Rog. Pk. 7800.

LOGAN Sq.—Corner 6 apt. brick bldg. 2-6 rms., 1-5, and 3-4 rm. apts.; steam ht. Excellent location, 2 blks. to 'L' terminal. Price $147.
REALTY & MORTGAGE CO.
3115 LOGAN-SQ. BEL. 0001.

4854-56 DEMING-PLACE—N. E. corner of Lamon, 10 apts., 2 story brick Octagon; steam heat; lot 60x125. 4-4 rooms; 6-3 rooms; 3 car brick garage; new Universal gas ranges; G. E. refrigeration; new roof; excellent condit. Act quick. Kildare 2620.

THE N. W. COR. of Central and Wellington—A-1 condition; 19 apts. and 4 stores. Always rented; gd. trans. and shopping dist. Pr. $55,000 net. H. R. Blomstrand & Co., agents. 2731 W. Fullerton.

OWNER NEEDS CASH

Attractive 1½ story income residence; 4-4-3 rms., 30 ft. lot; price $5,750.
J. T. Pagano, 3343 Irving Pk. Irv. 1238.

2 APT.—Good loc. Full basement, furn. ht.; 2 car gar. Income from rent practically makes payments. Only $4,250.
Chas. A. Johnson, 3203 Fullerton-av.

AUSTIN—De luxe 2 flat brk., 6-6; tile wall bath, insulated roof, 2 h.w. plants; 32½ ft. lot; 2 car gar. Potomac near Long. Kling, 5448 W. North. Merr. 9600.

NORWOOD Pk. 2 flat—Stucco; 5-5 rms.; 2 furn.; 2 c. gar.; 50 ft. lot, 1st fl. newly dec., immed. possession; nr. sta.; $6,250. JOHN KROHN CO. 5343 LAWRENCE.

CORNER 12 apt.—All 4's; furn.; stove ht.; very good renting sect.; nr. Kedzie-Wellington. Only $2,500 cash req. Berk. 0601.

LESS than 4 times rent—15 year old 30 apts., 15-3s, 15-4s; income $15,500; nr. Diversey and California. Call Long. 9000.

3 AND 6 brick—Sun parlor, 2 h. w. units; beau. lawn; mtge., $5,200, $52 per mo., incl. interest. For inspection, 3343 Irv. Pk.

BRICK 2 flat—5-6; loc. in N. Austin; encl. pchs.; 2 car gar.; 2 h. w. plants; 30 ft. lot, $7,900; only $1,600 down. Austin 7708

2837 N. WHIPPLE—3 flat; modern; 2 car garage; private party. Abe. 1993.

2 FLAT brick—5-6 rms., 2 heat. plants. Pri. $6,750; tms. Dette, 1922 Irv. Pk. Buc.2015.

2 APT. Brick—6's, h. w., 32 ft. lot, 2 br. gar.; only $2,200 cash, bal. mo. Ave. 1370.

1½ STORY brick—5-4 rms., gar.; Wilson nr. Marmora. $6,900, terms. Boyle Kild. 0002.

West Side.

AN INVESTMENT OPPORTUNITY.
$4,000 cash, bal. monthly, incl. 4% int. buys well located 18 apt. and store bldg. at less than 4 times annual income. For appointment call Mr. Schlueter.
A. B. Reimer, 3036 W. 63d-st. Hem. 2000.

2 FLAT brick, 5 and 5 rooms, oil heat. Reasonable. 2717 W. Gladys-avenue.

FORMER mtge. holder will sacr. 3 flat brick. 5 rms. ea., $9,500., tms. Fra. 8395.

REAL ESTATE—BUSINESS PROPERTY.

South Side.

646-50 W. 47TH-ST.—3 new 1 sty. stores; large garage. Rent, $720. Only, $4,500.
R. M. O'BRIEN & CO.
111 W. Washington-st. Rand. 3062.

Southwest Side.

79TH-ST. nr. Halsted—Corner store; 3 apts.; excellent condition; rents $2,700 yr.; price $16,000. Beatty, Radcliffe 7300.

West Side.

100 FT. corner—5 one story stores; $10,000 will handle; consider 2 flat in trade.
FRANKENSTEIN & CO., 110 S. Dearborn.

REAL ESTATE—HOUSES.

General.

6 Rooms, 6 Month Old House

Needs work; $150 down, balance to suit. ADDRESS G X 440, TRIBUNE.

South Side.

$3,000

OWNER WILL SACRIFICE.
5 room cottage and 1 car garage on 35 ft. front; concrete street; sewer, water, gas, electric, all in and paid; I. C. transp.; bus to loop; 7 cent surface; will redecorate thruout; terms to suit. Agent. Address O E 495, Tribune.

BY FAR the greatest home value in Park Manor to make division between heirs—6919 South Park-av. Pressed brick; stone trim; 8 rms.; oak trim and flrs.; sleeping porch; furnace ht.; 2 car garage. Price $4,750—open—Kiser of McClun's, 217 W. 63d-st., Went. 1845.

CHATHAM 6 RM. RESIDENCE.
Exc. loc., close to Dixon school; 40x125 ft. lot; 2 car brk. gar.; h. w. ht., oil burner; tile roof; elec. refrig.; new stove. Owner leaving town. Krueger, Radcliffe 7300. DONALD F. MOORE, 7748 S. ASHLAND.

NEW UNION BUILT LARGE home—89x182 ft. grounds; ready for finishing touches; faces paved highway, 5 minutes to 87th-st. and Western-av. Price $2,450; easy terms. Address G T 431, Tribune.

428 E. 87TH-PLACE—Modern bungalow, 6 rms. $6,500. F.H.A. terms.
SUTTON & PETERSON, INC.
8126 Cottage. Triangle 6217.

IN SOUTH SHORE.
Dutch Col. 6 rm. res., encl. pch., lge. lot, 2 c. gar. Nr. I. C. Shown by appt. Pr. $5,750. John E. Nelson Co., 2830 E. 79th. Sou. 0220.

$29 MONTH includes taxes. New home. Full basement, furnace heat, 2 bedrms., small down payment. Triangle 1655.

6 RM. brk. bung.; canvas walls; wh. wdwk.; arched drways.; tile bath; gas ht.; auto. h. w.; insul. 8510 Dante. Reg. 1845.

5 RM. brick bung.—Nr. 73d-Throop. $5,000; $500 down, balance mo. Beverly 8286.

91ST-DAMEN 5 rm. brk. bung.; stm. ht. oil burn.; lge. lot; gar.; side dr. Hem.7900.

KENWOOD 4800 blk.—9 rms., attic, lge. lot. H. W. ht. 2 baths. Pr. $9,500. Sta. 8120.

DREXEL-BLVD.—15 rms., 4 baths; stm. ht.; exc. inc. Priced to sell. Mots. Oak. 5262.

$700 CASH will build 5 rm. brick bung.—including lot. FHA financing. Ced. 1603.

REAL ESTATE—HOUSES.

South Side.

EVERYTHING YOU WANT

in this 7 room brick residence; 3 extra large bedrooms; living room 23x24, with beaut. ship stairway; full basement; sun room; screened slp. porch; 2 car garage; side drive; built on large wooded site; eastern exposure; in high class resid. distr.; with I. C. transp.; low taxes. This home can be picked up at a real bargain, as it is priced low to sell at once. Terms to resp. party. Shown by appt. only.
Address O K 249, Tribune.

YOU will admire this artistic Eng. resid.; 6 lge. rms., 1¼ tile baths; h. w. oil-nat. firepl.; many extras. See this now and judge for yourself. Pr. $12,750. Ced. 1301.

Southwest Side.

$550 DOWN—$38.40 mo. will buy this fine 5 rm. brick bung. nr. 58th-Homan; call Hemlock 4300 for appointment.
F. B. HALVORSEN CO. 3145 W. 63D-ST.

$450 OR build on your lot—Beaut. arch. brk. bung., $3,950. Ap. 3558 Archer, eves., Sun.

North Side.

THE home to please the whole family. Beau. 7 rm. W. Rog. Pk. brk. bung., 2 car gar., tile bath, kit. and roof. Canv. walls, mod. kit., insul.; gas, h. w. ht., brkfast. nook; fine recreat. rm. Priced for immed. sale.
JACOBS & JACOBS, INC. 2750 DEVON.

MORSE-AV.
Modern 6 room bung.; hot water gas ht. Tile bath and roof; 2 car garage; clear. Will finance for purchaser. Pr. $9,000. A. M. De Cario & Co. Hollycourt 1860.

RESIDENCE.
Near Senn High.
Garage. Fine condition.
Price only $5,500.
ARTHUR KRUGGEL & CO. LON. 5531.

MORSE-AV.—Near Indian Boundary Park. De luxe, octagon front bung.; tile roof; 6 rooms; maid's room; tile bath. Beautiful yard. Creeping bent lawn. Walter T. Larson, 5159 N. Clark, at Foster.

BRK. BUNG., FAIRFIELD NR. DEVON. 5 rms. 1st flr., 2 rms. 2d flr.; 1½ baths, h. w. ht., gar. Owner leaving city; bargain. Walter T. Larson, 5159 N. Clark at Foster.

MUST be sold—Indian Boundary Pk. bung.; 6 large rms.; natural firepl.; h. w. heat. $1,500 cash; bal. FHA terms. Bri. 4001.

ROG. Pk.—7 room residence, recond. thruout. Nr. lake, 2 blks. from all transp. $875 dn., bal. monthly. Lon. 3354.

6311 N. CAMPBELL—6 rms. br.; 3 car gar.; auto. ht.; insulated; exc. cond. Bri. 5556.

8 ROOM house for sale—Owner on premises; nr. schools, transp. 512 Melrose.

Northwest Side.

HERE'S A HONEY

Lovely octagon front brk. bung. in the select Galewood Section; 5 spacious rms., arch doorways, radiator covers, plastered basement and insulated plastered attic; sleeping porch, hot water ht., garage. All this for $7,500. Available August 1.
$1,500 CASH—$41 MONTH.
ALBERT F. KEENEY, REALTOR.
5612 NORTH-AV. MERRIMAC 4300.

2901 N. 77TH-CT.

Corner brick bungalow, fully insulated; one of Westwood's nicest large 5s, enclosed pch., h. w. ht., beautiful decorating; everything in perfect condition; attractive gardens; 1 car gar.; only 2 blks. to public and parochial school; feeder bus and steam trans. $6,750. $1,350 cash, bal. $47 mo., pays everything. Call at prem. or ph. Mer. 2420.

1 Block to Thorpe School

Near Steinmetz, Wright, Lutheran, Catholic schools; 6 rm. brick; newly decorated; finished porch; h. w. heat; 2 car gar.; incl. refrig. and new stove; $7,200.
A. J. Schorsch & Co., 6059 Irving Park-rd.

KNOTTY PINE

13X23 FT. RECREATION ROOM.
California Redwood beams; real large 5 rm. Octagon bung.; 21 ft. liv. rm.; tile kit., bath; h. w. ht., oil fired; 2 car gar. $7,900. A. J. Schorsch & Co., 6059 Irving Pk-rd.

A REAL HOME.
Octag. frt., 5 elegant rms., tile wall and bath, 1st fl.; 2 rms. and ex. lav., 2d fl.; suit. large for 2 fam.; 2 car br. gar., side dr.; 50 ft. lot; $1,800 down, $47 month. MARS, 5453 BELMONT. PAL. 7210.

$5,000

$1,000 cash, $41 mo., incl. taxes, insurance. 5 large rooms in excellent condition. 40 ft. lot. 2 blks. to Steinmetz High School. A. J. Schorsch Co., 6059 Irving Park-rd.

A REAL SUBURBAN HOME.
Very good location, in Edison Park. 6 rms., h. w. ht., 50 ft. lot, side drive. Price $6,700; terms.
S.O.Stone & Co. 4503 Milwaukee. Pen.3900.

4 Room House, $200 Down

Monthly payments to suit; 2 unfinished rooms; short distance from Oak Park. ADDRESS G X 439, TRIBUNE.

5 ROOM brick bung.—Octag. front; arched openings; tile kit. and bath; furnace-thermostatic control; garage. Price $5,950. GREGOR, 4200 Lawrence. Pal. 1461.

30 NEW homes now under construction in our English Village of 400 new homes. Models on New England; 1 blk. N. Belmont. A. J. Schorsch Co., 6059 Irving Park-rd.

SAUGANASH—Excel. loc.; north of Peterson; beau. lge. col. home; tile kit., bath, recr. rm.; barg.; make quick deal. Lon. 5295.

4 ROOM year old house—Needs some interior work; $100 down, balance small monthly payments. Address G X 438, Tribune.

IDEAL 5½ spacious rms.—Yellow br. bung.; tile bath; h. w. ht.; excel. res. sec.; FHA financed. Kil. 5160 for appointment.

$500 CASH and $35 per mo. buys 6 rm.—Asbestos shingle; newly decorated; vacant; near trans. Price $4,200. 6409 Irving Pk.

$4,950—5 RM. brk. bung.; H. W. ht.; encl. pch.; gar.; large rms.; $1,000 cash; $38 mo., incl. taxes. Inq. 5117 Milwaukee-av.

BEAUT. 6 rm. oct. brk. bung.—H. w. stoker, gar., overhead door; nr. stm. surf. $1,500 cash required. Pal. 7201.

$600 CASH—FHA pmt. $32.50; new brk.; all imps. 7610 Grand-av. Merrimac 6000.

$2,995—NEW CAPE COD—Furn. ht.; plumbing; 40x144' lot. 7940 W. Summerdale-av.

6 RM. brk. resid.—H. W. heat; 30x125; nr. Central Park and North-av. Albany 1100.

$1,495—New house, partitioned into 4 rms., $17 month. Address G X 354, Tribune.

TILE ROOF—5 room brick bungalow; hot wat. ht.; sacrifice $6,500. Pensacola 2600.

6 R. BRK. bung.—Hot water ht. Pr. $5,400; terms. Dette, 1922 Irving Pk. Buc. 2015.

6 ROOM home—On Oketo-av., Edison Park. Big bargain. Call Cen. 7798 for details.

West Side.

6 RM. BRICK bungalow—Lotus and Van Buren; h. w.-oil ht. Insul. Encl. rear pch. Gar. 30 ft. lot. A bargain. $6,500. John S. Clark, 211 S. Cicero. Austin 0634.

HANDY man's opportunity—6 rm. brk. cottage needing repairs. $2,250; sm. dn. paym.; bal. e.z. terms. To inspect ph.Mansfield1900.

2819 WARREN—13 rm. hse., 6 units, 2 car g. Full base., furn. ht. $3,950. Cent. 5220.

HOUSES BUILT TO ORDER.

BEAU. arch. br. bung.—$3,950; sm. dn. pay. Plans, model app. 3558 Archer, eves., Sun.

REAL ESTATE—VACANT.

South Side.

SPECIAL FOR SUNDAY

100x134 FT. LOTS.

$99

$5 DOWN; $5 A MONTH

FRANK DE LUGACH, 2339 W. 95TH-ST.

35 FT. lot at 108th and S. Park; all imprvts. and taxes paid; 2 blocks to I. C. station; priv party; sac. Dea. 1681.

N. W. COR. 83d and Cottage Grove—All imp. in and paid; exc. bus. loc.; a real buy. Owner, 12 W. Van Buren. Web. 3282.

NEARLY 1½ acres—Close-in; electricity; $550. Address O K 248, Tribune.

North Side.

REAL OPPORTUNITY.
Estate must dispose of hi-class W. Rogers Park residential vacant immed. Also 2 choice Devon-av. corners. Briargate 3508.

Northwest Side.

CHOICE 37 ft., S. E. corner Springfield-Carmen. Want offer. Franklin 8395.

1 ACRE—Nr. Fullerton-av.; $300, $50 down, $10 mo. Address O A 455, Tribune.

35x125—PRICE, $575. Improvements in. Owner, 5922 Lawrence. Pensacola 2200.

REAL ESTATE—SUBURBAN—SOUTH.

Beverly Hills—20 minutes to loop.

6 LGE. rooms—2 sty. brk. res.; 1½ tile baths; nr. both schls., R. I. and surf. Cost $11,500; now $9,000. Owner moved. Key at office. Beverly 5000.

FINE loc.—Fine home on ridge; 6 rms., gas ht., tile roof; 2 car gar. Cut to $14,500. Might rent. Bev. 9820.

General—Suburban South.

POULTRY GARDEN FARM.
New house; interior can be arranged into 6 rooms. Nearly an acre fine land. New paved road. Electricity paid for. Convenient I. C. R. R. depot at Homewood. Price of house and land, $1,875, $350 cash, balance monthly. Address O K 585, Tribune.

LOOK—2 acre farm, S. W. of Homewood; 7 blks. I. C. station; 35 min. to Loop. Electric, graveled streets; some hwy. frontage. $25 down, $10 month. Hemlock 2159.

FOR sale—Beau. wooded ½ acre lot; small ravine; 30 minutes from south side; $80 cash; bal. $5 per mo. Total price $395. ADDRESS H D 527, TRIBUNE.

REAL ESTATE—SUBURBAN—S. W.

General—Suburban S. W.

N. E. OF ARCHER-AV. AND 95TH-ST.—Large family farm; paved road; electric; equal to 7 lots in area; price $295; $60 cash, $5 mthly. Address G T 427, Tribune.

FAMILY GARDEN FARM—$95; near large new proposed high school, south of Clearing, title clear, terms if desired. Address G Y 83, Tribune.

N. E. OF PALOS PK.—2 ACRE FARM; pvd. rd.; electric; rich, beautiful ground; price $750; $150 cash, $10 monthly. Address G Y 80, Tribune.

REAL ESTATE—SUBURBAN—S. W.

General—Suburban S. W.

ADJ. CHICAGO CITY LIMITS

Where taxes are low.
FORMER PPTY. THEO. INSTITUTE.
Half acres, $450, $90 cash.

ACRES, $750; $150 CASH

Homes, large grounds, $2,475, terms. Beautiful orchard, $475, $95 cash. All paved roads; electric; trees. OWNERS ON PPTY., 11 TO 7 EV. DAY.

W. 87th-st. (Boulevarded)

4 BLKS. WEST OF CICERO-AV.

TOMORROW MAY BE TOO LATE

Chicago's fastest growing community has 10 houses ready for Oct. 1st occupancy. Financed and approved by the Federal Housing Administration. Mo. pymts. incl. all charges $31.76 per mo. All land parcels at least 75x150 ft. Drop a card today—tomorrow may be too late. Address G X 403, Tribune.

BUSINESS CORNER 200x200.
Zoned for business by county zoning board. No other business property within 2 miles in any direction; ideal loc. for gas station; on 2 concrete paved highways; convenient I. C. R. R. transp. Real bargain, $5,500; $1,000 cash handles.
ADDRESS O E 491, TRIBUNE.

NEW UNION BUILT 1½ STY. HOME—Abt. acre ground; can be arranged 6 good sized rooms; on quiet, paved, safe road; nr. Harlem-av. and 79th-st.; price $2,000; $300 cash; $25 monthly.
Address G Y 81, Tribune.

BEAUTIFUL SCENIC 5 ACRE ESTATE—Fine woods, ravine, small streamlet; faces 143d-st., west of Palos Park area; nr. transp.; price $1,475; $300 cash, $15 monthly. Address G T 426, Tribune.

LARGE GARDEN FARM—145x223; paved road; nr. Roberts-rd. and 89th-st.; electricity; price $375; $75 cash, $5 monthly. Address G Y 79, Tribune.

GOOD 7 room frame house—Concrete foundation and basement; on ¼ acre in beautiful Palos Hills district. $3,750. Requires $500 cash. Balance terms.
ADDRESS O E 489, TRIBUNE.

5 ACRE FARM—NEW 6 RM. HOME; interior can be arranged to meet your needs; rich, productive land; 5 minutes to 63d and Harlem-av.; real bargain, $3,750; on terms. Address G K 563, Tribune.

OVER AN ACRE.
A little west of Harlem-av., just south of Archer-av.; newly paved road; electricity; ideal loc. for little farm, $475; $75 cash will handle. Address O K 245, Tribune.

3 ACRE CHICKEN FARM.
Near Corn Products Argo plant and Buffalo Grove preserve; $200 cash will handle. ADDRESS O K 290, TRIBUNE.

OVER AN ACRE RICH LAND—Paved road; 5 minutes to 79th-st. and Harlem; in select community; price $375; $75 acre, $5 mo. [electricity]. Address G T 429, Tribune.

REAL ESTATE—SUBURBAN—NORTH.

Evanston—15 minutes to loop.

ARTISTIC brick and stone Mediterranean—Studio living room; 2 bedrms.; den; game room; nr. steam. Bri. 3300. Univ. 0283.

Glenview—27 minutes to loop.

MODERN DESIGN

Makes this 7 room house at the N. W. corner of Wagner and Golfview-rd., adjoining the golf course, a most desirable home. The interior can be seen only by appt.
JOHN C. BOWERS CO.,
4628 Broadway. Longbeach 8833.

Highland Park—30 minutes to loop.

SHERWOOD FOREST HOMESITES.
ROBERT L. JOHNSON, RANDOLPH 0112.

Skokie—31 minutes to loop.

6—APARTMENT BUILDINGS.
NILES-WESTCHESTER REALTY CO.
110 S. DEARBORN-ST. RANDOLPH 0112.

Wilmette—22 minutes to loop.

$11,500 FOR the best 7 room home on East Side—Large sun room, sleeping pch., fenced yard; near school and transp. Gre. 2700.

Winnetka—21 minutes to loop.

EAST—Modern 4 bedrm., 3½ bath brick., h. w. oil; att. gar.; large wooded lot. Offer under $20,000; low heat cost. Winn. 254.

General—Suburban North.

A HOME WITH TREES.
If you earn $4,000 and can furnish references will build home to suit in wooded section, highly restricted, $12,000 to $20,000. Heavily wooded North Shore. Exc. trans. Very attractive offer in return for use of home as model. Greenleaf 1843.

BEAUTIFUL WATER FRONT ESTATE—Equal 4 usual lots, right on Lake Mich., Lake Co., Ill.; full riparian rights, paved road. Price $1,100, terms, or $1,000 cash. Address H D 100, Tribune.

REAL ESTATE—SUBURBAN—N. W.

Arlington Hts.—32 minutes to loop.

2 ACRES near Arlington Heights—Rich, black soil; electricity; new paved road; $200 cash, bal. $15 mo. Might sell half.
ADDRESS O K 583, TRIBUNE.

Barrington—39 minutes to loop.

6 ROOM brick with att. garage—Beautiful wooded lot; all mod. improv.; overlooking priv. lake; sm. dn. pay.; $30.02 a month. ADDRESS G T 215, TRIBUNE.

LOT 90x180 on N. W.-hwy., mile from center of town; cost $2,300; sacr. $750. Dea.0146.

Elmwood Park—22 minutes to loop.

7946 W. OAKLEAF-AV.
Modern 5 rm. brk. bung.; extra rm. in attic; 1 car gar.; h. w. ht.; large rms.; mtge. payments, $45.75 mo. incl. taxes, ins., and int.; pr., $6,500. Insp. by apt. only. A. M. DeCarlo & Co. Hollycourt 1860.

Park Ridge—19 minutes to loop.

ONLY $42 month for beautiful 6 room Colonial home; wood burning fireplace; latest kitchen and bath; 100 ft. lot, wooded; reasonable down payment to party who qualifies; near Park Ridge. Address N S 267, Tribune.

ONLY $38 per month, reas. down paymt.—For gorgeous new 5 rm. English country home on large lot near Park Ridge; finest appointments; all conveniences; good trans. Address N T 242, Tribune.

Prospect Heights—30 min. to loop.

MODEL HOMES OPEN FOR INSPECTION—FHA approved homesites as low as $750. Take Route 12 [Rand-rd.] to Route 83, turn north 1 mile to Prospect Heights. SMITH & DAWSON. STATE 3861.

General—Suburban N. W.

PRE-OPENING

to the 1st 5 purchasers special consideration will be given in a new 300 home development to be announced shortly. All improv. in and paid, school on property; fine shopping dist.; 23 min. to loop, 3 blks. to station; beautiful trees. Homes for as little as $45 per mo. in the finest home community N. W.
Address O A 453, Tribune.

RAMBLING RANCH STYLE HOME—Attached garage; abt. acre of ground; knotty pine living room; balance of home can be arranged by you; faces paved, quiet road; nr. school; abt. 5 minutes S. W. of Higgins and Mannheim-rd. [La Grange-rd.]; price $2,950; $450 cash, $32 mthly. Address H D 81, Tribune.

CLOSE TO CITY LIMITS.
FINEST VALUE—1¼-ACRE ESTATE—New paved road, about 5 minutes to Irving Park bus line, outside city limits; no assmts.; lowest taxes; school around corner; price $575; $125 cash, $8 monthly.
ADDRESS G T 124, TRIBUNE.

6 ROOM HOUSE

$100 starts you. Monthly pymts. to suit. 2 unfinished rms. upstairs; short distance from Oak Park.
Address G X 437, Tribune.

COLONIAL STYLE 6 RM. AREA HOME—Nearly acre of concrete road frontage; purchaser to complete finishing of interior; north of Irving Park-road, little N. W. of La Grange-rd.; price $2,450; $375 cash, $28 mthly. Address G K 560, Tribune.

5 ROOM HOUSE ON ¼ ACRE

Located close to Glenview in fine community. Water, gas, elec. and stone roads. Can have possession in 30 days. $500 down, $32 per mo. No extras. Address G Y 127, Tribune.

NEARLY 5 ACRES.
Facing Glenview-rd., with 2 small ponds which can easily be made into 2 miniature lakes. Nearly 500 ft. concrete pavement. Electricity. Will sac. at $2,675; $500 cash. ADDRESS M S 416, TRIBUNE.

6 RM. 1 year old house—4 rms. completed; 2 unfinished. Near Elmhurst. Congenial neighbors. Low taxes. No assessments. Take $300 down. Price $4,000, bal. small monthly paymts. Address G X 436, Tribune.

BRYN MAWR-ROAD FARM, 1½ ACRE highway estate, $975; $200 cash, $10 monthly; few minutes to River-rd. Forest Preserves; near school; high, rich ground.
ADDRESS G T 125, TRIBUNE.

IF YOU CAN PAY $34 A MONTH investigate this bargain; 5 rm. home on 100x180 ft. lot; near Park Ridge; oil heat; St. Charles kitchen; Kohler bath; good transportation. Address N L 536, Tribune.

HOMESITE 132x298.
Adj. fine N. W. suburb; conv. C. & N. W. Ry transp.; fine garden soil; electricity; road newly paved; $100 cash; $10 mo. Will divide. Address O K 246, Tribune.

BEAUTIFUL HIGHWAY ESTATE—Equal to 8 usual lots, $575; $125 cash, $8 monthly; near school; about 10 minutes N. W. of Milwaukee-av. and Irving Park-blvd. ADDRESS H D 90, TRIBUNE.

PERFECT FOR INVESTMENT OR USE—2¼ acres, double section line cor.; both highways paved; near Irving Park-rd. and La Grange-rd. Price $2,450; $500 cash. ADDRESS G Y 77, TRIBUNE.

EAST OF FOREST PRESERVE
and Des Plaines river. Over an acre on paved road; $795; $100 cash, $10 mo.; nr. Glenview. Address N L 415, Tribune.

LARGE GARDEN FARM, PAVED RD.—Electric; nr. Grand-av. and La Grange-rd. Price $275; $50 cash, $5 mthly.
Address G Y 85, Tribune.

LARGE FAMILY ESTATE—S. W. of Park Ridge; 60x250; paved road, electric, some trees; nr. school. Price $475; $95 cash, $5 mthly. Address G K 566, Tribune.

DIRECTLY EAST OF WOLFE & GRAND—142x163, paved rd., nr. school, bus, electric; sacrifice $550; $100 cash, $6 mthly. Address G T 433, Tribune.

SACRIFICING 2 acres on stone rd., 1 block off hwy. 12. No restrictions; $500, terms. Address O F 215, Tribune.

DON'T buy acres North or Northwest until you see our ½ to 5 acre bargains. Address O K 587, Tribune.

REAL ESTATE—SUBURBAN—N. W.

General—Suburban N. W.

DON'T WAIT FOR FALL RENT RAISE

A HOME IN THE COUNTRY.
Let us show you positive proof how you can buy your own home on payments less than you are paying rent. 4 and 5 rm. homes complete on 75x165 ft. lot ready to move into. 2 miles West of Glenview—½ mile North of Milwaukee-av., close to schools, churches and trans. Gas, water and elec. and hard roads in and paid for. No ass'mts. Reasonable down pymt. F.H.A. approved loan. A. D. Klein, Box 397, Glenview.

REAL ESTATE—SUBURBAN WEST.

Berwyn—17 minutes to loop.

2 FLAT—Lifetime oppor.; 6-6 rms.; brick; spacious liv. and dining rms.; 3 lg. bdrms.; glazed porches; 2 h. w. htrs.; 2 car brk. gar., side drive; 2 blks. to L; $11,500. Kohout Bros., 6200 W. Cermak. Cra. 5800.

Glen Ellyn—35 minutes to loop.

2 ACRES, $750.
Adjoining Glen Ellyn; steam and elec. tran.; finest black soil, thoroly drained; hard road; only $150 cash and $15 mo. ADDRESS M B 100, TRIBUNE.

Hinsdale—27 minutes to loop.

$1,495 NEW house, partitioned into 4 rms., $17 month. Address G X 355, Tribune.

La Grange—21 minutes to loop.

7 RM. house—H. w. heat, 50x123 ft. lot, 4 car barn-type garage, $5,500. F. Nipper, 445 S. Ashland-av., La Grange.

Lombard—26 minutes to loop.

BUILDER—Will erect house to suit on choice lot if you earn $3,000; no down payment. ADDRESS O K 158, TRIBUNE.

Oak Park—14 minutes to loop.

INCOME property—In fine res. neighborhood in central Oak Pk. 2-5 rm. apts. 1 H.W. plant. Enclosed porches. Beaut. grounds, 50x171. 4-c. gar. Taxes $105. Estate will sacrifice for $6,500. Pilgrim, 5637 W. Lake; Aus. 1680-Vil. 5100.

SEE THIS 5 rm. br. bung. TODAY. BEST VALUE in ideal home section of N. Oak Park at $6,500. Vil. 4960. Aus. 2460.

BUNGALOW 2 FLAT—Near L; 5-3 rms.; H. w. heat; $7,500. Euclid 163.

BRK.—Queen Anne bung., 5 rms., h. w. auto. ht. Insul., low tax. $7,500. Euclid 609.

River Forest—17 minutes to loop.

HOMELIKE fr. res. for large family—4 firepl., 3½ mod. baths, libr.; 4 bedrms., 2d; add'l rms., 3d. Badminton court, lot 70x240, gar. Price incl. carpet. $15,000. Pilgrim, 601 N.Harlem. Vil.9700, Aus.1680.

CORNER lot—75'x133'; exclus. resid. section; all improv.; liquidation. Bit. 7934 eve.

Villa Park—26 minutes to loop.

50 FT. bldg. lot—Crushed stone st.; nr. conv., $200, $50 dn. Address G T 251, Tribune.

General—Suburban West.

N. W. Side Acreage Farms

1½ ACRES, $575; $115 CASH.
5 ACRES, $1,500; $300 CASH.
Paved roads, electric.; near school.
SEE OWNERS WHO WILL SHOW YOU ANY DAY 10 TO 7. THE FARM'S LOCAL OFFICE TEMPORARILY AT

S. E. COR. DICKENS-LA GRANGE-RDS.

5 BLKS. NORTH OF NORTH-AV ON EAST SIDE OF HIGHWAY.

SOLID BRICK NEW HOMES

FULL BASEMENTS, READY FOR HEAT.
Plumbing ready for fixtures.
$2,975, $25 MTHLY, CONV. 1ST PAY.
Includes 1/3 acre beautiful ground.
See for yourself, 11 to 7 every day.
S. E. COR. BUTTERFIELD & YORK-RDS.
Adjoins Elmhurst on the South.
Butterfield is Washington-blvd. extend. York-rd. is Main Elmhurst-blvd.

DON'T SIGN THAT LEASE

Investigate the many good buys we have to offer. Now is the time to buy.
HENRY A. MILLER, REALTOR.
Main ofc. N. of Riverside depot, Riv. 5656. 803 Hillgrove-avenue, La Grange. Ph. 745. Wolf-rd. and Burlington. Phone W. S. 811. 10 S. Washington-st., Hinsdale 56.

CUSTOM DESIGNED CALIFORNIA STYLE ranch house—Attached garage, quiet paved road; nearly half acre estate; knotty pine living room, balance of rooms can be finished to meet your needs; some trees; abt. 10 minutes directly W. of River Forest. Price, $2,975; terms, $450 cash, $30 mthly. Address G Y 84, Tribune.

CUSTOM DESIGNED BRICK HOME—Full basement ready for heat, walls ready for decorating, plumbing ready for fixtures, 4 rooms 1st fr., stairs to 2 rooms area 2d fr.; includes nearly ¼ acre estate, adjac. to Elmhurst. Price $3,000; conven. terms. Address G T 432, Tribune.

FINEST HOMESITE W. OF RIVER FOREST—100x200 paved road, some trees; select neighborhood; taxes low. Price $475; $95 cash, $5 mthly. Address H D 98, Tribune.

CONVEN. TO LA GRANGE-RD. and Roosevelt-rd.—Large garden farm, equal 4 lots in area, paved road, trees, electric, title clear. Price $295; $50 cash, $5 mthly. Address G Y 82, Tribune.

NEW COLONIAL STYLE 6 RM. HOME—West of Maywood, via Wash.-blvd. Interior arranged so union man can complete; essential plumbing in; nearly half acre estate. Price $2,750; terms. Address G K 567, Tribune.

ALMOST 2 ACRES MAIN ROAD—Just off Roosevelt-rd., west of Westchester; price $1,250; $250 cash, $15 mthly. Address H D 95, Tribune.

FRONTING TWO PAVED HIGHWAYS—Abt. 1¼ acres land; 10 minutes N. W. of Cicero; low taxes; fine community; price $750; $150 cash, $10 monthly. Address G Y 78, Tribune.

GARDEN FARM—NR. BUICK PLANT; paved rd.; gas, electric; nr. bus and school; price $375; $75 cash, $5 monthly. Address H D 92, Tribune.

INCOME property—4 apt. Batavia; choice loc.; pays 14%; $8,500; terms. Owner. ADDRESS F M 45, TRIBUNE.

$1,495—New house partitioned into 4 rms., $17 month. Address G X 356, Tribune.

REAL ESTATE—ACRE PROPERTY.

5 ACRES—SELECT GARDEN LAND, near Lawrence-av., west of city limits; paved road; electric; near school; price $1,500; conven. terms. Address G Y 76, Tribune.

MUST SELL—NEARLY 2 ACRES.
5 min. from I.C. depot, Homew'd,$595, $100 cash, $10 mo. Address O K 586, Tribune.

MUST sell 2¼ acres, 5 minutes from St. Paul depot, at Glenview; $1,195, $200 cash; balance monthly. Address O K 584, Tribune.

ACRES NEAR CLEARING—High land; electricity; paved roads; $200 cash, balance $15 month. Address O K 272, Tribune.

REAL ESTATE—RESORT PROPERTIES.

Illinois.

LIQUIDATION SALE

LAKE MICH. SHORELINE PROPERTY.
Repossessed lake lots with riparian rights low as $995. Some facing lake, $300 to $500 each. Others 2 to 4 blks. from lake, $100 to $250 each. None less than 50 feet wide. Liberal terms. Guaranteed title. Write for list.
Address G K 570, Tribune.

UNUSUAL BARGAIN

Lake front cottage; 4 rms. and porch; on wooded lot running to water's edge. $1,775, part cash, bal. on terms. A beau., priv., restr. lake. Address O K 206, Tribune.

WILL sacrifice—5 rm. summer home overlooking private lake; 26 mi. from Chicago; modern; large wooded lot; price $1,500; small down payment. Balance monthly. ADDRESS G T 210, TRIBUNE.

5 RM. year round cottage—Private lake; 39 min. N. W.; screened porch; inside plumbing; kitchen cabinets; woodburning fireplace. Small down pay. Terms. $16.69 a month. Address G T 225, Tribune.

WILL sac. spacious cottage completely furn., and boat. $675. Finest lake in Ill. Fine fishing, hunting, swimming; nat. sand. bch. 45 minutes to loop; $50 cash, balance easy terms. Address G X 276, Tribune.

BARGAIN—Water front cottage; newest design; spacious rooms; at finest close-in lake; one hour N. W.; priced for quick sale, $1,695; 10% down, balance terms. ADDRESS G X 435, TRIBUNE.

BARGAIN—NEW MODEL HOMES, $695. 38 mi. N. W.; inc. fruit trees and strawberry plants; $50 down, $3 weekly to resp. party. Address G X 434, Tribune.

4 ROOM cottage—$745. Property fronts on 3 lakes; 37 miles to Chgo.; 50x135 ft. lake lot, $150; tms. $5 per mo. Sand bch.; gd. fish.; no assmts. Address G X 218, Tribune.

FOR sale—City built cottage on Kankakee River, near Momence, Ill. Call between 6 and 8 p. m. Republic 0756.

DIRECT from farmer—Chain O'Lakes; 50x125 ft. lake lots only $125. Sand beach. Tms. $2 per wk. Address G T 280, Tribune.

WATERFRONT lot at Wauconda—Priced at $700 for quick sale; restricted; terms. Address F C 419, Tribune.

PISTAKEE Bay home—Large rms., bath, running water; double lot; sand beach. Sac. $3,500; terms. Address O H 57, Tribune.

BEAUTIFUL summer home on S. E. shores of Lake Marie. Fully furnished; $4,800. Armitage 3378 or Antioch 146W-2.

LAKE cottage—1 hr. Chicago; 4 rms. and dnt.; bath; gas rge.; run wat.; elec.; flush tlet.; lot 40x120; sm. cash, tms. Pal. 8837.

SACRIFICE—Must sell lake home. Elec.; scr. porch; $750, 45 miles from city. Terms. Address G T 549, Tribune.

LARGE lot—At beaut. Island Lake; reas. if taken at once; Gentiles. Capitol 3268.

Indiana.

SENSATIONAL LOG CABIN BARGAIN.
Spacious liv. rm., finished with genuine knotty pine; huge nat. stone firepl. Compl. kit. unit incl. elec. stove, elec. refrig.; large bathrm., stall shwr., flush toilet, cab. and lav. Every conven. Occupancy in 10 days. $1,450 including large lot. Terms $15 mo. to resp. party. Address OH 56, Tribune.

FLINT Lake—Year round home; full basement. Write J. B. Coates, 4032 Irving Park-road, or Pensacola 5797.

$100 BUYS BEAUT. 60 FT. LOT IN DUNES. ADDRESS N L 416, TRIBUNE.

Michigan.

FORTUNE Lake property for sale—About 40 acres on Third Fortune Lake, Iron County, Michigan. Write Upper Michigan Products Co., Iron Mountain, Michigan.

Wisconsin.

LAKE GENEVA—New and used homes. A. Pedersen, Cedar Point Park, Williams Bay.

REAL ESTATE—RESORT PROPERTIES.

Wisconsin.

MUST SELL

5 years old; 4 large rms. on large lot including furniture; running water, flush toilet; large porch; at lake 2 miles long; 52 miles from Chicago. All for $1,250; easy terms; no trades.
Address O J 479, Tribune.

SUMMER HOME, $825

At LAKE DELAVAN, less than 2 hrs. from Chicago. Has GAS and ELECTRICITY. Restricted community on a NATURAL not a made lake. Will sell to reliable party for $100 cash, $10 monthly. For full particulars Address G O 175, Tribune.

MUST sell brand new English type home—2 bedrms. downstairs; large liv. rm., kitchen, inside toilet; room for 2 or 3 bedrms. upstairs; beautiful view large lake; fine fishing and swimming; $1,850, terms.
Address O A 442, Tribune.

MUST sell nearby So. Wis. 5 room lovely French provincial home—$2,100 complete; built-in breakfast set, inside bathroom, built-in kitchen sink, natural wood paneled liv. rm.; fine fishing, hunting; safe sand beach; terms. Address N F 89, Tribune.

REAL sacrifice—4 room cottage and large screened porch, $725; worth $1,500; built for all-year use; on large lake, sand beach; real fishing; 2 hour drive; easy terms. Address O J 453, Tribune.

MUST SELL beautiful 4 room cottage on an unknown large natural spring-fed Wis. lake only 59 miles N. W. of Chicago; $740 complete; $100 cash, $12 month; no trade. ADDRESS O A 446, TRIBUNE.

$950 Buys this Beau. 4 Rm.

cott. Water; screen porch; high basemt.; hilltop loc.; large trees; suit. terms; fish'g, sand beach. Address O K 157, Tribune.

NEED MONEY—Will sell cott., $600 comp.; finest lake in Wis.; full of bass, pike, wall eyes; sand bch.; 2½ hr. ride; $100 cash, balance terms. Address M P 91, Tribune.

BEAUT. All Year Lake Cott.—$745; scrn. pch., elec., inside toilet; sand bch.; 59 mi.; $12 mo. Address G A 498, Tribune.

REAL ESTATE SERVICE.

IF YOU can't sell your real estate—trade it. Full information free.
Address O K 241, Tribune.

REAL ESTATE WANTED.

Apartment Buildings.

PRI. party wants apt. bldg.—12 to 24 apts.; cash; from owner or bondholders; north or n. w. Address O H 527, Tribune.

CASH for South Side improved property. C. H. Dehning Co., 665 W. 63d. Wen. 0688.

HAVE buyers for prop.—North or N.W.side. C. B. Zeller, 1543 Melrose-st. Wel. 4466.

Houses.

BUNGALOW or 2 flat, brick or frame; by Aug. 15; on so. side; for cash. Pla. 8855.

WANT bungalow or 2 flat south of 70th-st. Pay cash. Triangle 1434.

BUNGALOW or cottage—Good N. W. location; all cash. Pensacola 8393.

CASH buyers for homes, apartments. People's Mortgage Co., 1976 Milwaukee. Bru. 6200.

REAL ESTATE LOANS, MORTGAGES.

CONSULT us regarding your mortgage or loan problems. We can refinance your old mtge., give you cash, or reduce mthly. payments. Try us now—no obligation. Plaza 8855.

CASH FOR MORTGAGES—NO DELAY. Will pay fair prices for both defaulted and undefaulted mtgs.; white or colored. Chapman & Co., 135 S. La Salle. Fra. 0576

WILL make or buy 1st mtg. on good South Side improved property. Low rates. WM. L. SHARP & CO. 237 W. 63d-st.

JOHN A. SCHMIDT INVESTMENT CO. 111 W. Washington, Rm. 1210. Fra. 2232.

NOTICE—We buy or make mtgs.; any kind, no delay. Bank fl., 72 W. Wash. Ran. 7383.

STOCKS AND BONDS.

BONDS. Mortgages, real estate securities. BOUGHT. SOLD. QUOTED.
Weissburr & Co., 134 N.La Salle. Ran. 1187.

LOANS—PERSONAL AND BUSINESS.

Personal Property and Salary.

How Much Do You Need?

Simply tell us how much you need, your name, address, and where you work. That is about all we ask when you phone us for a loan. Yes, it is just as simple as that.

But don't take our word for it. Why not phone us and prove it for yourself?

COMMONWEALTH LOAN CO.

3166 LINCOLN-AV., cor. ASHLAND at Belmont. Rm. 224. BITtersweet 3360
4803 LINCOLN-AV., cor. WESTERN at Lawrence. Rm. 208. LONgbeach 3456
4013 MILWAUKEE-AV., cor. CICERO, at Irving Park. Rm. 307. AVEnue 0443
1791 HOWARD at CLARK. Rm. 312. ROGers Park 0754
6252 COTTAGE GROVE-AV., at 63d. Room 200. HYDe Park 3675
749 W. 63D-ST. at HALSTED. ROOM 200. ENGlewood 1711
1 N. PULASKI [Crawford] at Madison. Room 415. VAN Buren 5040
137 N. MARION-ST. at Lake. R. 204. Chgo. Ph. Aus. 1614. Oak Pk., Vil. 6886
6428 W. CERMAK-RD., nr. Ridgeland. Chgo. Ph. LAWndale 2882. BERwyn 371

PHONE LOAN Corporation

For a Salary Loan

On Your Signature Only

Loans on your Furniture or Automobile, too—Call, and tell us how much you need; your money will be ready when you come in.

"the SIMPLIFIED plan"

SPECIAL VACATION SERVICE

LOOP:
160 N. La Salle, Room 1100. Ran. 3333. Park free at 120 West Lake Garage.
NORTHWEST:
2801 Milwaukee, 2d floor. Spaulding 2700. Open Tues. and Thurs. evenings until 8.
NORTH:
1737 Howard-st., 3d fl. Rogers Park 2030. Open Tues. and Thurs. evenings until 8.
SOUTH:
7850-58 S. Halsted, 2d fl. Radcliffe 2511. Open Tues. and Thurs. evenings until 8.

Quick Cash Loans

$30 TO $300

Salary Loans

On Your Own Signature

ALSO
FAMILY LOANS.
FURNITURE LOANS.
AUTOMOBILE LOANS.

You'll like our modern personal finance service. . . . It's fast, friendly, and strictly confidential. Repay on terms to suit your income.

Phone Central 4733

C. C. Erd

Established 1888.

7 S. Dearborn Room 616

SALARY LOANS

$25 TO $300

On Your Own Signature

TO EMPLOYED MEN AND WOMEN. ARRANGED WHILE YOU WAIT. Money same day you apply. No deductions. Up to 20 months to repay. PHONE FOR INFORMATION.

IMPERIAL CREDIT CO.

LOOP.
8 N. Dearborn at Madison, 2d fl. FRA. 6141.
SOUTH.
6317 S. Halsted, nr. L sta. ENG. 4010.
3200 W. 63d-st., at Kedzie, 2d fl. PRO. 6600.
WEST.
7 S. Pulaski [Crawford]. NEV. 7060.
NORTH.
1548 Belmont at Ashland, 2d. WEL. 6700.
4802 Broadway at Lawrence. LON. 5188.

LOANS—PERSONAL AND BUSINESS.

Personal Property and Salary.

WANTED

Folks Who Need Loans to Investigate Our Plan

Rates are not the same at all loan companies. We publish our payments and our rate of charge to help you shop for a loan.

CASH LOAN YOU GET.	AMOUNT YOU PAY BACK EACH MONTH INCLUDING ALL CHARGES. 6 Mos. Loan.	12 Mos. Loan.	16 Mos. Loan.	20 Mos. Loan.
$ 25	$ 4.54	$ 2.44	......	......
50	9.09	4.88	......	......
75	13.63	7.33	$ 5.76	$ 4.83
100	18.18	9.77	7.68	6.43
125	22.69	12.19	9.58	8.02
150	27.19	14.59	11.45	9.58
200	36.17	19.36	15.18	12.69
250	45.12	24.12	18.89	15.77
300	54.08	28.87	22.60	18.85

Loans made to single people and married couples on own signature or furniture or auto. No endorsers on any loan. No credit inquiries of friends or relatives. Payments include charges at Household's rate of 2½% per month on that part of a balance not exceeding $100, and 2% per month on that part of a balance in excess of $100. There is nothing else to pay. To apply, phone, write, or visit offices. No delay.

LOOP OFFICES:
111 W. Washington, Rm. 253. FRA. 1082
5 S. Wabash, 13th floor. STAte 0151
36 S. State, 16th floor FRAnklin 0884
100 W. Monroe, 7th floor STAte 1777

NEIGHBORHOOD OFFICES:
6856 S. Halsted-st., 2d fl. ABErdeen 4060
841 E. 63d-st., 4th fl. PLAza 8360
9204 Commercial-av., 3d. fl. SOU. Chi. 0103
11106 S. Michigan, 2d fl. COMmodore 3880
6255 S. Ashland, 2d fl. HEMlock 4510
2355 W. 63d-st., 2d fl. REPublic 4472
4554 Broadway, 2d fl. LONgbeach 7163
2800 Milwaukee-av., 3d fl. CAPitol 3440
4704 Irving Park, 2d fl. PENsacola 4570
3150 Lincoln-av., 2d fl. LAKeview 8844
1737 Howard-st., 2d fl. ROGers Pk. 8320
1 N. Pulaski [Crawford], 5th fl. KED. 0704
Cicero, 6012 Cermak-rd., 2d fl. CICero 6400
Oak Park, 1140 Lake-st., 3d fl. EUClid 503
Chicago phone: Austin 0474.

HOUSEHOLD FINANCE CORPORATION

LOCAL LOAN CO.

The Convenient Money Service

Married or single, you can obtain—without delay—a loan of $25, $50, $75, $100, or any amount up to $300.

ON YOUR SIGNATURE ONLY

Individually arranged terms to satisfy YOU. You yourself determine the size and amounts of monthly payments most convenient to you. Up to 20 full months to pay. NO fees, fines or deductions.

LADIES—Local Loan offers you the same Salary Loan service that it gives to men.

ALSO FURNITURE AND AUTO LOANS.

To speed up our already fast service—

PHONE FOR YOUR LOAN.

Local Loan Co.

UNDER STATE SUPERVISION.
7 W. Madison, at State. RANdolph 8400.
4658 S. Ashland, at 47th. YARds 4870.
821 W. 63d at Green. ENGlewood 7800.
807 W. 79th at Halsted. RADcliffe 4500.
11054 S. Michigan. PULlman 7500.
8 N. Ogden, at Madison. SEEley 3700.
4800 W. Cermak, at Cicero. ROCkwell 8000.
[Cicero phone: CICero 6210.]
1 N. Pulaski, at Madison. KEDzie 5900.
[Oak Park phone: EUClid 6163.]
1212 N. Ashland, at Mil. BRUnswick 3100.
4013 Milwaukee, at Cicero. AVEnue 1400.
4701 N. Western, at Leland. LONgb. 2161.
[Evanston phone: GREenleaf 5100.]

FAST SERVICE STRICT PRIVACY

SIMPLIFIED Loan Method

Liberal Credit . . . Choice of Loan and Payment Plans . . . Friends, Relatives, and employers not notified . . . No co-makers required . . . Especially speedy Service on Emergency Loans . . . Amounts and Date of Payments arranged to suit . . . No Insurance required . . . No Fines . . . Amounts $10 to $300.

FAMILY LOAN CORPORATION

LOOP:
202 S. State-st., cor. Adams. Century Bldg. Room 301. Telephone WABash 2994.
LOGAN SQUARE:
3147 Logan-blvd., corner Kedzie, 2d floor. Near "L" terminal. Tel. SPAulding 4100.
NORTH SIDE:
6349 N. Western-av., corner West Devon. Devon Bldg., Rm.206. Tel. BRIargate 4121.
WEST SIDE:
4806 W. Madison-st., near Cicero. Next to Walgreen's. Tel. MANsfield 4211.
SOUTH SIDE:
2105 E. 71st-street, east of Bryn Mawr I. C. Station, 2d floor. DORchester 2811.
SOUTH CHICAGO:
9113 Commercial-avenue. [Opp. Goldblatt Bros.], Lincoln Bldg., R. 10. REGent 6220.

MONEY

TODAY OR TONIGHT

Salary, Auto, Furniture Loans

USED CAR PURCHASES FINANCED.

CITIZENS LOAN CORP.

7 S. Dearborn-st. STAte 5000
5967 W. Madison-st. AUStin 7300
2756 N. Kimball-av. SPAulding 4300
811 W. 63d-st. NORmal 5700
1608 Belmont-av. LAKeview 7300
1604 E. 79th-st. REGent 5600
6240 Cottage Grove-av. FAIrfax 0600
Neighborhood Offices Open
Every Evening to 8 P. M.

IF YOU NEED TO BORROW

CALL

T. B. WARD, INC.

Where any man or woman can borrow from

$30 UP TO $300

DEPENDENT UPON ABILITY TO PAY.

T. B. WARD, INC.

Room 408 8 S. Dearborn

RANDOLPH 2060.

Emergency Loans, $10-$50.

FOR WORKING PEOPLE ON SIGNATURE ONLY. OTHER SIGNATURE LOANS UP TO $300 WITHOUT ENDORSERS. AUTO LOANS MADE IN 30 MINUTES. ALSO 2ND MORTGAGE AUTO LOANS. $10 TO $100 WITHOUT PAYING OFF FIRST FINANCE COMPANY. FREE PARKING. JUST SAY "LEND ME $50, MR. TYSON."

LIBERTY LOAN CORPORATION.
209 N. LA SALLE. STATE 4901.

LOAN $50 to $300—L. T. BAKER & CO., 30 W. Washington, Rm. 1407. Ran. 6151.

YOU control the COST at General Finance, 211 N. Wells. And. 3025.

LOANS—$25 to $300. Harry Palmer & Co., 105 W. Madison, Rm. 501. Randolph 1090.

Business Loans.

$300 TO $150,000

ON EQUIPMENT OF ANY BUSINESS. NO CO-SIGNERS. EASY TERMS.
F. BOLAND,
OLDEST ESTAB. IN CHICAGO.
9 W. WASHINGTON-ST. FRA. 1966.

Collateral Loans.

Jewelry Loans, $1 to $10,000

ILLINOIS STATE PAWNERS ASSN.
140 N. Dearborn, corner Randolph, 2d fl.

FINANCIAL SERVICE.

HEIRS: Cash—Legacies, trusts, annuities. Probate Finance, 155 N. Clark. Cen. 2022.

BUSINESS OPPORTUNITIES.

Businesses for Sale.

APPLIANCE-radio shop—Gd. bus.; low rent; nr. trans. cor. Retiring. 3547 S. Halsted.

AUTO repair shop—Fully eqpd. Terms to resp. party. 2452 W. Division. Arm. 4560.

BAKERY shop—Established over 30 years; neighborhood trade; good opportunity for right baker; small amount of capital required. 3620 W. Cermak-rd.

BAKERY—Est. in gd. loc.; low rent; 1-man shop; ideal for cple. Webster's, Rog. 9837.

BARBER SHOP—3 chairs; good location. W. Zura, 3611 Main, Indiana Harbor, Ind.

BARBER shop—1st class estab., 4 chairs, sacrifice act. other business. Berwyn 4624.

BARBER shop—2 chairs; established. Inquire at 3315 N Greenview, before 11 a. m.

BARBER shop—2 chairs, fixtures, $200. Also sell separate. 2722 N. Cicero.

BARBER and beauty shop—Also fixtures; new, used. PAIDAR CO., 1120 N. Wells-st.

BARBECUE for sale OR RENT—Curb serv.; lot 75x125. Owner drafted. 5523 W. Ogden.

BEAUTY SHOP on Sheridan-rd.—All new equipment; chrome furniture; Venetian blinds; doing good business. Sell acct. illness; reas.; terms. Long. 1129 or Pal. 8175.

BEAUTY shop for sale—Supplies, equipment; cash; easy terms. Catalogue free.
GIBBS & CO., 21 S. WABASH-AV.

BEAUTY SHOP in Berwyn—Established 5 years; good location; retiring; make offer. Berwyn 4205.

BEAUTY SHOP—Well established; nr. 71st and S. Western-av.; will sacrifice for $200. Rent $25 mo. Hemlock 8844.

BEAUTY shop—Chice busy loc.; 5 new dryers; Royal chrome furn.; panels, etc. $100 req. Act qk. Owner not opr. 2839 N. Clark.

BEAUTY shop—4 operators, excellent south side location. 740 E. 83d-st.

BEAUTY shop—Excel. location; reas. rent; well estab. 8006 Cottage Grove-avenue.

BEAUTY shop—Sac. $350 business or equipment; est. 21 yrs.; liv. qtrs. Pull. 0724.

BEAUTY Shop—N.S. Do $800-$900 mo. Sell for $1,800; ½ dn. Address N Y 372, Tribune.

BEAUTY SHOP—Low rent, Illness. Sac. for quick sale. Brunswick 3094.

BEAUTY SHOP—Gd. bus. West Side. Reas. or sell fixt. sep. Van Buren 9331 after 6.

BEAUTY Shop—Gd. loc.; est. bus. Large hotel shop. Must sac. Rogers Park 0533.

BEAUTY SHOP—Polish neighborhood; good opportunity; reas. 4129 S. Richmond.

CANDY store, cig., school sup.—Estab. bus.; living qtrs. Must sell. 5916 Lawrence.

CIGAR Store, Fountain Serv., Candy, School Sup., Notions. Est. 18 yrs. 3026 Broadway.

CLEANING plant [naphtha] for sale—Doing a large volume of business consisting of four stores and four trucks. Will consider active or silent partner. Address O C 452, Tribune.

CLEAN., tailor, dress.—Widow can't hdle.; gd. loc.; rt. $30 incl. ht. Palisade 0113.

CONFECTIONERY, Luncheonette—11365 S. Michigan-av., Roseland. Live location. Established 10 yrs. $500. Dorchester 0700.

DANCING school—Successful; in west Rogers Park; good opportunity.
Address O A 208, Tribune.

DELIC.-candy—Corner, estab. 30 yrs.; no competition; elegant fixtures; big stock; cheap rent, 3 rms. $600 cash, balance $375, tms. Moneymaker. 2234 N. Cleveland.

DELIC.—Milk, ice cream, candy; near high school. 1841 W. 62d-street.

DELICATESSEN—Fully equipped, good neighborhood loc.; cheap. 3760 Ogden-av.

DEL.—Nice neat store. Going bus. on No. side.; liv. quarters; gar.; $800. Rav. 4932.

DENTAL OFFICE—Maywood. Ritter X-ray; complete office. Cheap; retiring. May. 1367.

DRESS shop—Estab.; busy loc.; must sell at once. 3818 Broadway.

DRUG store—Established 32 yrs.; retiring; dependable trade; reasonable rent; cash and easy terms. Maywood 237.

DRUG store—Mort. forcl. auction July 29, 11 a. m., 6835 Addison. Monroe 8060.

FISH MARKET—Wholesale and retail. Same location south side 15 years. Reasonable for quick. Address O J 202, Tribune.

FLORIST AND NURSERY business for sale or trade for good farm. Champaign Co. preferred. Doing nice business, greenhouse and nursery. Other interests. $10,000 down will handle or trade for good land.
Address F M 42, Tribune.

FOOD mart—Lge.; for sale on account of death; located on the main street of Chicago's busiest suburb. Priced for immediate sale exceptionally low. For appointment call L. Taussig, Cra. 5500.

FOOD shop—Big apt. hotel dist.; next to L sta.; exp. operator can easily net $8,000 yr.; will sac. ¼ original cost. See. 10 to 4. Act quick. 1113 W. Lawrence-av.

FOOD shop, del'tsn and groc.—Estab. 12 yrs. on No. side, in residential dist. Pr. $4,000. Owner retiring. Address N M 258, Tribune.

FOUNTAIN LUNCH KARMELKORN Cigarets, candy. Prominent transfer cor. Theater bldg. Rent $60. Illness forces sacr. $1,000 required. 1552 Devon-av., bet. 1-3.

FRUIT JUICE BUSINESS—Established with guaranteed income, including bottling and delivering equipment. Sell at once.
ADDRESS N N 428, TRIBUNE.

FRUIT-Vegetable-Dairy—Estab. neighborhood trade; must sac. quick sale. 1509 Morse-av.

GAS station—Near north side; enclosed service facilities; 12,000 gal. per mo. major products; sell for inventory of stock and equip.; only $1,000 handles; reas. rent. Address O H 415, Tribune.

GAS station—Loc. on busy S. S. resid. thorofare; tile bldg., wash and greasing facilities, cement drives, computer pumps, major products; $1,000 will handle.
ADDRESS O B 59, TRIBUNE.

GAS sta.—N. W. Side; mod. new bldg.; located in exc. nghbhd. on busy thru route. Mid. 9503 Sunday, eves. Bel. 3036 daily.

GAS sta.—Used car lot; nr. Studebaker plant. Rt. $12 month. 5859 Archer-avenue.

GAS STATION—New; enclosed wash and grease; low rent. 3001 N. Central-avenue.

GAS Station—Encl. grease and wash pit. Gd. opportunity. Busy corner. Avenue 7311.

GROCERY-MARKET-ICE CREAM—Must sacrifice stock, fixt., 2 story modern bldg.; est. bus. in lake region; compl. $6,500. See to appreciate. Address N T 304, Tribune.

GROCERY and market—South Side; must sell this profitable business at once because of draft. This is your opportunity to buy a good store. Gro. 1680.

GROC.-meat mkt.—Morgan Park dist.; doing $600 wkly.; reas. rt.; mod. elec. eqp.; hvy. stock; tms. Ross Co., 6412 Cottage Grove.

GROCERY—Well stocked; fixtures and mchdse. separate if desired; desirable lvg. qtrs; real buy. 5230 W. Irving Pk.

GROCERY—Good location; fully stocked; reasonable. Must sell account sickness. See Mr. Olson, 6627 South Ashland.

GROCERY-MARKET—Ideal corner location; well equip., stocked; profitable bus.; reas.; other bus. Regent 0937, after 7 p. m.

HAMB.—Always busy, best 47th-st. loc. Arranged to give quick service. Low overhead. Barg. Englehart Co., 811 W. 62d.

HAMBURGER-LUNCH—REASONABLE. Busy location. 5604 Stony Island.

HAMBURGER-light lunch—Must sell at once. Owner, 4717 Madison, evenings.

HARDWARE store; est. 2 years; doing good bus. 1538 E. 75th-st. Hyd. Pk. 9474.

ICE CREAM, CONFECTIONERY, CIGARS. Near theater, beach, school and L; can prove $250 weekly, $350 possible. Owner ill. Sac. immed. sale, $1,000. 1220 Morse.

ICE CR., own made, mills eq. hamb., health fd., vitamin concentrates; exc. loc.; reas. rent; price right, easy tms. Pros. 3353.

ICE CRM., complete line notions; varieties; post office sta.; 2 living rms. Ave. 3058.

ICE cream store and sandwich shop—Call for appointment. Stewart 3793.

ICE cream parlor—Cost $7,000; gd. bus. loc. Make offer. 2759 N. Oak Pk.-av. Aft. 8 p.m.

LADIES' Ready to Wear—Growing bus. Liv. rms. Called to service. 1829 Montrose.

LAUNDRY—Small steam. Doing good business. 4645 S. Langley. Drexel 4215.

LUNCHROOM—Seats 30; very reasonable; factory district. 2633 Southport.

LETTER SHOP—Mailing list and direct mailing advertising business; old established; for sale or will consolidate with printer or another letter shop.
ADDRESS O C 130, TRIBUNE.

LIQUOR store and tavern in Ravenswood district, doing good business, will sell reasonably. Edgewater 3130 after 6:30.

LIQUOR store on N. side; on account of draft; very reasonable. 5802 Montrose.

LUNCH-Cottage type bldg.—Ex. So. Ashland-av. loc. Nice bus. Can be improved; low rent. Bargain. Englehart Co., 811 W. 62d.

LUNCHRM.—Center trkg. and mfg. dist.; lvg qtrs., rt., $30. Sac. 335 W. 31st. Cal. 6586.

LUNCHROOM—Fully equipped; sale or trade; reasonable. Call Delaware 0629.

LUNCH Rm.—24 hr. serv.; est. 4 yrs.; $2,000 mo. bus. Seeley 9895 bet. 2-4 p. m.

MAIL order; who.-retail bus.—Sell acct. hlth. Big profit. $100,000. ¼ down, bal. out of profit. Address N F 92, Tribune.

MEAT market—1st class; doing good cash bus. Must sell quick, leaving city. For information call Hemlock 2417.

MEAT Market—Forest Park. Finest equip. Steady bus. Owner going into wholesale bus. Shown by appt. only. Seeley 6823.

MEAT market—2 man shop, for mortgage. Krueger Sausage Co. Humboldt 1997.

MEAT route—Estab. 11 years; good paying. Address N P 254, Tribune.

MEAT MKT.—A real buy. Nr. 3 way transfer corner. 2410 Lincoln-av., Lin. 2272.

NIGHT CLUB, cabins—On river frontage, excellent fishing and hunting in resort area. Box 161, Rt. 2, Ironwood, Mich.

PAINT manufacturing plant—Wholesale and retail; also equipment; account of draft. Address O B 423, Tribune.

RESORT—Sacrifice on account death. Mrs. C. Kohl, Bear Lake, Haugen, Wis.

RESTAURANT—Busy 67th-st. loc.; closed nite, Sun. Doing $55 dly. Trial given. $750 hndle. Opp. for cpl. Ross Co., 6412 Cott.

RESTAURANT—53 seats; good business; near north side; owner can't handle. Call Spalding 2124 after 7:30 p. m.

RESTAURANT and barbecue—Drafted, must sacrifice. 210 E. 47th-st., La Grange.

RESTAURANT-barbeque—Gd. bus.; must sell cheap; sick. 4733 N. Western. Long. 5685.

RESTAURANT—Average receipts $75 daily; low rent. Miss Dolan, 830 S. Michigan.

RESTAURANT and bar—Doing wonderful business. 423 Rush-street.

BUSINESS OPPORTUNITIES.

Businesses for Sale.

RESTAURANT—Factory loc. and concession. Nets $60 wk. Rent $20. Short hours. Owner can't handle trade. $700 handles.
DELMONT COMPANY
2839 N. Clark. Bit. 2584.

RESTAURANT-BARBECUE LOCATION, $75. Winter air conditioned; black Vitrolite front; transfer corner; good parking; fixtures optional. 5138 Madison-st.

RESTAURANT—Vicinity Kingsbury Ordnance plant; business averaging $100 daily; 14 rms. connected. Rent $150 mo., 3 yr. lease. Price under $5,000. Ph. South Bend 36847.

RESTAURANT-TAVERN—In loop; estab. business; reas.; terms; owner retiring. Call Mr. Russis, State 5504, after 2 p. m.

REST.—Stainless steel eqp.; chrome fixt.; new lights; doing $150 daily. Trial given. Pres. owner 9 yrs. 4641 S. Ashland-avenue.

ROOM. HSE. SAC. TO AVOID FORECL. Well constructed 6 apt. brick bldg.; lot 60x150; Wilson-Broadway; contains 2 1½ kits., 5-2½ kits., 10 slp. rms., 1 5 rm. apt.; equip. oil ht. $3,500 handles; act quick.
Link Realty & Mortgage Co., 2423 W.North

RMG. hse.—96 rms., Hyde Pk.; 4 y. l.; rt.$300; inc. $1,176, net $400; 28 refr.; owner must sell; will sacrifice; pr. $4,500; $2,000 req. Steinbock & Alexander, 169 No. LaSalle.

RMG. HSE.—63 rms.; 10 baths; south; rent $175; long lease; el. refr.; $1,500 down. D. F. CAPPS CO., 61 W. SCHILLER-ST.

ROOFING and sheet metal shop—N. side; doing gd. bus. Address O A 202, Tribune.

RMG. hse.—Bldg. and furn. 51 rms.; 13 single; all running water. Nr. Diversey and Broadway. Lloyd O. Gilbert, sur. tr. 3304 Lincoln-av. Wellington 0868.

RM. HSE.—36 RS.; $1,500, TERMS. 24 units; 13 refrigs.; rt. $185; inc. $600. Irv.-Sheridan dist. BECKER, 2839 N. Clark.

RMGHSE.—66 rms., 14 baths; very clean; Fullerton-Clark dist.; 5 yr. lse.; nets $400; $4,000 req. Gra. 8130.

ROOMING house—14 rms.; nr. N. Side; inc. $270; rt. $85; good opp. Owner. Del. 7594.

RMG. hse.—72 rms.; rt. $250; 5 yr. lse.; nets $300; req. $4,000. DeWoskin Co. Sta. 9891.

RMG. HSE—16 or 29 rms.—rent or sale. Barg. Inq. 1652 Maypole or Lon. 0700. Victor.

RMG. hse., 14 rms., 2 baths; rt. $65; take trade for small down payment. Lin. 2496.

ROOMING apt.—6 rms., 2 kitch., Frig.; exc. income; bargain. 6146 Dorchester, Apt. 3E.

SANDWICH Shop—Near 2 colleges. Reasonable. Phone Wentworth 1029.

SHOE REPAIR SHOP—Old established business; sacrifice account death. 3640 W. North-av. Spaulding 1655.

SHOE shop and 3 rm. apt.—Rent $25; reas. Sac. ill. 1831 Glenview-av. Glenview 873.

SHOE Repair Shop—Well estab. Sac. $475. Leaving city. 3713 Fullerton, after 4:30.

TAVERN and 3 rm. living quarters; modern equipment; $5,000 cash down payment; C. M. St. P. & P. R. R. and La Grange-rd., former Mannheim-rd. Freddie's Tavern.

TAVERN—At Mill Gates; reasonable; lease; rent $40; 3 liv. rms. and bath; best offer. Call South Chicago 4198 from 3-6 p. m.

TAVERN—Modern fixtures; sell acct. ill. 7628 W. 61st-st., Argo, Ill. Summit 434.

TAVERN—Good loc.; opposite Cubs' park. Must sacrifice; owner ill. 1039 Addison.

TAVERN—N.W.Sd.; mod. fixt.; direct draw.; est. 7 yrs. 2417 Milwaukee, Hum. 0995.

TAVERN—BARBECUE PIT, CORNER LOCATION. 7422 GRAND-AV.

5 & 10c STORE—Clean stock and fixtures; owner called by gov't; will sacrifice for quick cash sale. 2639 W. 63d-street.

If the kind of store or business you want is not offered for sale today, why not advertise in the Business Opportunity Wanted Column? Stop in today at the Tribune Want Ad office, Madison and Dearborn streets, or call Superior 0100. Ask for an Ad Taker.

Partnerships and Investments.

MFG. bus. needs cap.; swamped with profitable orders. $1,500 req.; partner; or will sell out; doing natl. bus.; chance for expansion. Address O A 210, Tribune.

SUCCESSFUL builder in Chicago area needs additional capital for new volume of business. Good Gentile proposition.
Address N X 229, Tribune.

Concessions, Locations, and Leases.

GROCERY department for rent with established department store; southwest side; good deal for right operator.
Address O A 205, Tribune.

BLDG.—10 two rm. apts. All apts. with bath, half furn, half rented. Furn. for sale. Bldg. for rent. Cheap. Grider, Cen. 2077.

MICHIGAN Avenue Dress Shop will rent space to Milliner with following.
Address O C 216, Tribune.

WONDERFUL opportunity—For optometrist, physician, chiropodist, beauty operator, and associated lines. 9022 Commercial, 2d fl.

SEVERAL stores—Cor. szl. and double, chain street; good most lines of business; liberal deal to good operators. 1130 E. 43d-st.

FOUNTAIN and lunch concession in busy transf. corner drug. Pullman 7999.

Job Lots.

JOBBER—Closing out schl. supp., toiletry, novelties and hshlds. Way below cost. 2337 W. Madison-st. Hay. 6780.

Business Equipment.

FOR SALE—Used Circle Hat Blocking Machine and Equipment, also used Excelsior Hot Head Press Machine. Priced for quick disposal. Phone Winnetka 3330.

UNUSUAL Opportunity—Potato Chip Mfg. equip. Ready to operate. Terms to right party. Barg. Acct. illness. Virginia 1173.

FOR SALE—Egg drying machine, complete; variable speed motor.
ADDRESS N S 424, TRIBUNE.

ELECTRIC shoe repair machine and equip. Lincoln Storage Co., 4259 Drexel.

Business Service.

IF YOU CANNOT SELL YOUR BUSINESS for all cash, sell on time and we will buy your mortgage.
E. EDWARDS, 9 W Washington. Fra. 1968.

Wanted.

WANTED—General merchandise; all lines; notions, novelties; cash. Wholesaler. Paul Cohen, 881 Broadway, New York.

GOING Restaurant—Location or concession. Particulars and price in first letter. Address O C 289, Tribune.

MID. age man—With cap. to invest in going bus. with service. Address F 306, Tribune.

GAS STATION WANTED—FELDMAN, 544 ROOSEVELT-RD. HARRISON 3500.

WE BUY or sell your business—Conf. serv. DELMONT CO., 2839 N. Clark. Bit. 2584.

SELL your bus. thru this well estab. live organ. KANE, 828 N. State. DEL. 3305.

STORE AND BAR FIXTURES.

Showcases—Counters.

$1.00 PER RUNNING FT.
Good condition. Now in use in dept. store. PHONE BELMONT 2100.

2 SECTION retarding dough refrig. 10 pan bakery display refrigerator with compressor. Bargain. See at 5412 W. Addison-st. For information call Ave. 6063-73.

25c A DAY RENTS A 10 CU. FT. REFRIGERATOR FOR ANY TYPE OF BUSINESS. EVENTUAL OWNERSHIP. METER PLAN. FOR DETAILS CALL ANDOVER 4444.

CAFETERIA and fount. fixt. and equip. Bankrupt auction; July 31st, 1 p. m. 212 W. Madison-street.

WALK-in Cooler; 2 refrig. cases; 2 ice machines; register; blocks, etc. Auction sale Wed., 11 a. m. 1811 BELMONT-AV.

MARCEL chairs, $3; waving mch., $39; 4 ft. showcase, $9. Paidar Co., 1120 N. Wells.

LIQUID Mechanicold—12 ft. all model soda fountain; A1 cond. 5546 N. Kedzie.

SEVERAL used refrig. counters, some with coils; bargs. McCray, 1512 S. Mich.

DOUBLE DUTY REFR. COUNTERS—6 and 8 ft.; very cheap. 220 W. HURON-ST.

LUNCH counters, stools, disp. cases—Very cheap. Boyce Bldg. Rest., 500 N. Dearborn.

STORE-tavern fixt.—Hamburger lunch equip.; new-used. Chas. Bender Co., 608 N. Wells.

FLOOR cases, counters, shelving, tables, wall cases, display stands. 1672 W. Ogden.

OFFICE FURNITURE AND DEVICES.

1 LOT of safe deposit boxes, 5 steel plan files, 8 safes, 5 steel desks, 2 16-drawer, 5x8 Kardex cabinets.
SPITZER'S, 167 W. LAKE-ST.

WALNUT, Mah. and Oak furn. Steel supply cabinets; 10x10 cashiers' grill; files. Business Furniture Co., 172 W. Monroe-st.

BOOKKEEPER — Adder, calculator, dictaphone. 4904 W Madison. Austin 8888.

USED office furn., files, desks, chairs, etc. KENDRICK, 218 W. Jackson. Cent. 4374.

DESKS, chairs, book cases, files, stat. cabinets, safes. B. W. McGrath, 1672 W. Ogden.

LYON shelving, lockers, files, desks, chairs. CENTRAL, 20 W. Hubbard-st. Del. 8495.

STENOTYPE machine, used only 1 month; reasonable. Regent 7387.

CONTENTS OF BANKRUPT OFFICE. Desks, files, etc. 2815 Broadway. Lak. 9600.

BUSINESS DIRECTORY.

Moving, Storage, Etc.

WARREN BROS. MOVING CO. Interstate lic. and bonded. 2450 Montrose. Irving 3303.

NATION-WIDE SERVICE — LOW RATES. Union Van Corp., 155 N. Clark. Cen. 1592.

TRANS-AMERICAN — COAST TO COAST. 540 W. 59th. Wentworth 0700.

GENERAL MOVERS, INC.—Move safely at low cost. 3204 Harrison. Van Buren 6878.

Rug Cleaning.

$1.50—9x12 DOM.—clean both sides and glaze like new; exp. rep.; all work guar. Call anywhere. A1 Rug Cleaners. Kildare 8414.

$1.50—9x12 DOM. RUGS cleaned, repaired. Furniture clean. M & H Cleaners. Ked. 1614.

INSTRUCTION.

FREE typewriting instructions—For further information call at 25 E. Washington-st., Room 1042, from 1-4 p. m.

LEARN Swedish massage—Good pay the Kellberg way. 32 N. State, 9th floor.

USED AUTOMOBILES FOR SALE.

"These Cars Will Make Good or I Will!"

Frank Lynch B-U-I-C-K

1st Payment Sept. 1st

'40 BUICK coupe, rad., htr.............$665
'39 BUICK 5 pass. club cpe.: r., h..... 535
'39 FORD 5 pass. trunk sed.: r., h..... 395
'38 BUICK 5 pass. trunk sedan........ 365
'38 STUDE. 4 dr. trunk sedan.......... 485
'38 DODGE 4 door sedan.............. 395
'38 DE SOTO 4 door sedan............ 345
'37 BUICK 4 door trunk sedan......... 325
'37 CHEVROLET 2 dr. trunk sedan... 285
'37 DODGE 4 door sedan.............. 315
'37 OLDS. 4 door trunk sedan......... 285
'37 DE SOTO 4 door sedan............ 245
'37 NASH 4 door trunk sedan......... 225
'36 BUICK 4 door trunk sedan......... 185
'36 CHEVROLET 2 door trunk sedan. 145
'36 DE SOTO 4 door sedan............145
'36 DODGE 4 door sedan.............. 145
'36 PLYMOUTH coupe 125
'35 BUICK 4 door trunk sedan........ 135
'35 CHEVROLET 4 door sedan......... 125
'35 PONTIAC 6 pass. sedan........... 145
'35 OLDS. 4 door trunk sedan......... 135
'35 FORD 5 pass. sedan............... 85
'35 DODGE 4 door sedan.............. 75
'34 BUICK 6 pass. club sedan......... 95
'34 CHEVROLET 2 door sedan......... 95

250 OTHER CARS
ALL MAKES AND MODELS
2—LOCATIONS—2

4444
AND
5330
Irving Park

MULBERRY 1800. PENSACOLA 2212.
OPEN EVENINGS

TOO CROWDED

Buy these cars as is and save. Our shop cannot handle the volume. There are good cars needing slight fender or mechanical repairs. All now in running condition.

'39 Plym. 4-dr. $330 | '35 Buick 4-dr...$110
'37 Pont. 2, trk. 245 | '35 Plym. 4-dr.... 95
'38 Hup. 4-dr.. 285 | '35 Chrys. 4-dr.. 75
'35 Olds. 6, 2-d. 110 | '35 Chev. de l. 4-d. 100
'35 Nash 6, 4-d. 90 | '34 Pont. 4-dr... 65
'35 Pont. 6 2-d. 90 | '34 Plym. 2-dr... 45
'35 Willys 4-dr. 75 | '34 Olds. 4-dr.... 75
'35 Ford 4-dr.. 50 | '33 Chev. 2-dr.... 30

MAY MOTOR SALES
OLDSMOBILE DEALER.
7417 S. HALSTED ST.

BUICK 1941, $1,075

SUPER MODEL 51

De luxe 4 door 5 pass. touring sedan; trunk, pushbutton radio, underseat heater, defros., air cond., w. w. tires; used little; like brand new. We have it for $1,075.

BUICK 1940, $795

TORPEDO SUPER SEDAN

Model 51 de luxe 4 door 5 pass. touring sedan, radio, heater, defr., air cond., blast horns, special wheel. We have it for $795.

BUICK 1940, $675

De luxe 5 pass. touring sedan; trunk, pushbutton radio, underseat heater, air cond., blast horns; like new. We have it for $675. Your car down, bal. 2 years. OPEN EVES.

3939 WASHINGTON

BUICK

CENTURY, ROADMASTER, AND LIMITED
'37s, '38s, '39s and '40s
RECONDITIONED—GUARANTEED.
AT PRICES
That Will Amaze You
SEE THEM TODAY
LINCOLN PARK BUICK
750 DIVERSEY
COR. HALSTED. OPEN EVES.

BUICK—1940 SEDAN; 4-DOOR. $695. RADIO, HEATER, WHITE SIDE TIRES. ALSO
'41 Sedan; 4-door de luxe; used; save.
'40 Super convertible 5 pass. cpe.....$1,045
'40 Super de luxe sedan; like new.. 895
'40 Roadmaster de l. sedan; like new 925
'39 Sedan; Century de l.; like new.. 545
'38 De luxe 7-pass. sed.; like new... 485
F-E-L-Z. 1132 DIVERSEY-BLVD.
FAMOUS 21 YRS. FOR REAL BARGAINS.

Buick '40-'41 4 Dr. Trk. Sed.
Spec. de l. Full history. Underseat htr.

A STEAL—$739

7320 STONY ISLAND-AV.
SOUTH SHORE BUICK, INC., MID. 6404.

'37 Buick Roadmaster Sed.
RADIO AND HEATER.
$295
SOUTH CHICAGO BUICK
8600 COMMERCIAL [3000 EAST].

Buick 1941 Officials' Cars
SPECIALS—SUPERS—ROADMASTERS.
BIG SAVING
THE BUICK, 1243 W. 63D

'41 Buick Clb. Cp., $1,045

Super model 56S; radio, htr.; used; w. w. tires; two tone blue; cannot be told from new. See this one; terms; trade.
2317 S. MICHIGAN

BUICK—'40 Cent. 4-dr. sed.; radio......$895
Buick—'40 super 4-dr. sedan; radio.. 875
Buick—'40 super 5 pass. cpe.; radio.. 850
Buick—'39 special or Century sedan.. 575
Buick—'37 special or Century sedan.. 375
Buick—'36 special or Century sedan.. 250
JAMES LEVY BUICK, 2257 S. Michigan.

BUICK '39, $545

Sedan; radio, heater, white wall tires.
Martin, 7615 S. Ashland

Buick '39 Spec. Sd., $545

4 dr.; radio, htr., white walls.
2654 Madison Nevada 8488

'36 BUICK, $185

5 pass. series 41 sedan. With heater.
STUDEBAKER BRANCH.
1836 RIDGE. EVANSTON.

'40 Buick Spec. Sed., $789
A clean low mileage car; fully equipped; radio, htr., defrosters.
LOGAN SQUARE BUICK, 2468 Milwaukee.

'40 BUICK SEDAN, $695
DE LUXE; TRUNK; RADIO; HEATER. No money down—Payments to suit you.
CHICAGO MOTORS, Distr., 8106 S. Halsted.

BUICK—'41 41 SEDAN, $335 DN.
4 DOOR DE LUXE 5 PASSENGER.
RADIO, HEATER, DEFROSTER.
AJAX OLDS., 7800 STONY ISLAND.

'39 BUICK 5 PASS. SEDAN
Trunk, radio, heater, w. w. tires......$545
MIDWEST AUTO. 2240 S. MICHIGAN.

BUICK—'39 spec. 4 dr. trk.; rad. and htr.; low mileage; fully recond. and guar. $525
2919 W. MADISON-ST.

BUICK—'40 convertible coupe; white wall tires, radio, heater; low mileage; sacrifice. 2130 Lincoln-avenue.

BUICK—'39 convertible sedan; radio, heater, w. w. tires, new top; truly a beauty. Wright. 1101 N. Clark-st.

BUICK—1937 MODEL 81, $325.
4 door sedan, 6 wheels.
Oak Park Buick, 639 Madison, Oak Park.

BUICK—1938 4 dr. black sedan; radio, htr.; like new; sacr.; very low mil. Buc. 6900.

BUICK—'40 Spec. 4 dr. sed. Radio, htr., w.w.
ROBERTSON BUICK, 1000 S. WABASH.

USED AUTOMOBILES FOR SALE.

STUDEBAKER MID-SEASON SALE

'34 STUDEBAKER SEDAN...........$ 60
'30 FORD SEDAN 55
'35 PLYMOUTH SEDAN 125
'34 DODGE SEDAN 75
'35 FORD SEDAN 60
'37 WILLYS SEDAN 165
'37 LA SALLE SEDAN 395
'39 STUDE. PRESIDENT SED....... 545
'39 PLYMOUTH SEDAN 445
'36 CHEVROLET SEDAN.............. 195
'39 MERCURY SEDAN 545
'37 TERRAPLANE SED., radio........ 265
'40 HUDSON SEDAN 575
'40 FORD SEDAN 525
'39 BUICK SED., radio 595
'40 PACKARD SED., radio 875
'38 LINC-ZEPH. CONVERT. SED...... 545
'37 PLYMOUTH SEDAN 295
'39 OLDSMOBILE 6 SEDAN 525
'35 TERRAPLANE SEDAN 125
'37 CHRYSLER SEDAN 325
'36 STUDEBAKER 6 SEDAN 165
'36 FORD SEDAN 125
'35 PONTIAC SEDAN 165
'35 STUDEBAKER 6 COUPE 145
'36 NASH COUPE 95
'36 HUDSON SEDAN 165
'36 GRAHAM SEDAN 145
'38 PLYMOUTH SEDAN 385
'37 CHEVROLET COUPE 275
'37 CHEVROLET SEDAN 295
'36 BUICK SED., radio 195
'36 LINCOLN-ZEPHYR SED............ 195
'37 PACKARD COUPE 345
'36 DODGE SEDAN 245
'37 STUDE. PRESIDENT 8 SED........ 275
'36 PONTIAC COUPE 225
'37 FORD 85 SEDAN 245
'37 PLYMOUTH COUPE 275
'37 NASH SEDAN 285
'34 PLYMOUTH SEDAN 65
'34 PONTIAC SEDAN 115
'34 CHEVROLET SEDAN 65

We Handle All Our Own Time Payment Deals

No outside finance company—no embarrassing questions from strangers—IT'S A SECRET between you and Studebaker.

STUDEBAKER'S

USED CAR DEPT. STORE
26TH & MICHIGAN
CALumet 6492. Open Eves. until 10.

R-U-B-Y America's Largest Chevrolet Dealer

'29 FORD TUDOR SEDAN...............$35
'32 NASH SPORT COUPE................ 45
'33 PLYMOUTH CONV. COUPE........... 65
'30 FORD COUPE, rebuilt motor........ 75
'36 FORD COACH 95
'36 TERRAPLANE 2 DOOR SEDAN..125
'34 BUICK 4 DR. TRUNK SEDAN....145
'35 PLYMOUTH COUPE 160
'36 LINCOLN-ZEPHYR 4 DR. SED....165
'35 CHEV. MASTER COUPE, radio....165
'36 STUDE. 6 CYL. TRUNK SED.......200
'37 CHRYSLER TRUNK SEDAN.......245

Ruby Chevrolet, Inc.
7158 Stony Island
OPEN EVES.-SUN. FAIR. 9600.

SEVEN PASSENGER

1938 Packard, Model "1605" 7 pass. trunk sedan in black with rad., htr., and sidemounts.

$475

CADILLAC
CHICAGO BRANCH
2258 S. Michigan. CALumet 4185.

BUICK 1940 SUPER

CONV. CLUB COUPE

Radio, heater, white wall tires. Beautiful green finish; leather upholstery; automatic top. Will sell at a sacrifice. Your car down, balance 2 years.

4635 WASHINGTON

BUICK—1940 SPECIAL SEDAN—$765. Beautiful green finish; U. S. Royal Master tires, radio, heater, defrosters, seat covers; perfect condition throughout.
GERWIG NELSON BUICK,
8447 S. ASHLAND. CED. 2603.

1937 CADILLAC "60"

Fine performing 5 pass. 4 door trunk sedan in dark gray with heater and clock. A bargain.

$365

CADILLAC
CHICAGO BRANCH
5201 Broadway. LONgbeach 7000.

1939 CADILLAC "61"

Very attractive 5 pass. 4 door trunk sedan in black with radio and heater. A fine car.

$695

CADILLAC
CHICAGO BRANCH
5045 Broadway. LONgbeach 4890.

CADILLAC—REAL '40 TORPEDO SPORT SEDAN; RADIO, HEATER, 2-TONE; CAR LIKE BRAND NEW. $1,075.
F-E-L-Z. 1132 DIVERSEY-BLVD.

CADILLAC—'37 convertible sedan; perfect condition; sportiest car on the street. Puncture proof tubes. Firestone de luxe tires. 7130 N. Western.

CADILLAC—'35 7 pass. sedan..............$195
McFarland Keenan, S. E. cor. 76th-Halsted.

1940 CHEV. CONV. CPE.

Popular iridescent maroon finish, black top; radio, heater, white wall tires; red leather upholstery; car cannot be told from new; $86 down.
NELSON CHEVROLET, INC.
1002 Diversey-pkwy.

Chevrolet '40 5 Pass. Cpe.
Special club coupe with heater, defroster, pushbutton radio. Very low mileage. Priced for quick sale. A very fine car.
Chevrolet, 24th and Michigan

Chev. '36 De Luxe Sed., $195
Large trunk; turret top; heater; knee action; perf. finish; rare value at......$195
CHEV. DLR., 1038 N. CLARK. Open Sun.

CHEV.—'41 special de luxe 5 pass. coupe; low mileage; equipt. with radio, htr., w. w. tires, seat covers; a little beauty; bargain. Ben T. Wright, 1101 N. Clark-street.

Chev. '40 Mast. de l. sd., $425
Hoeffel Goy, 9256 S. Ashland

CHEVROLET—'40 spec. de luxe 2 d. sed.; like new; radio; $250 dn., $25 mo.; private party. Mohawk 0533, 7 to 3 p. m.

CHEVROLET—'35 5 pass. 4 dr. sed.; low mi. car; excel. shape. Must be seen. Chrysler-Plymouth Dlr., 6051 Cottage Gr. Mid. 4202.

CHEVROLET—'34 sed., nice cond..........$45
McMANUS CHEV., 6640 S. WESTERN.

CHEV.—'40 spec. de l. town sed.; w. w. tires, htr.; 2 tone; excel. cond. Green, 0272.

CHEVROLET—'36 sedan $135
1647 S. Pulaski-rd. Crawford 1647.

CHEVROLET—'36 sed.; De Soto '36 cpe.; choice $175, tms. Dealer, 524 N. Cicero-av.

Chrysler 1940, $695

De luxe 4 door sedan. Pushbutton radio, and heater. This car will pass for new. 2 to choose from. Your car down, bal. 2 years.

4635 WASHINGTON

CHRYSLER '41 ROYAL

4 DOOR DE LUXE SEDAN

Air conditioned; HEATER; OVERDRIVE. FLUID DRIVE. Used very little. $1,025. HUDSON DEALER. 396 W. Grand-av.

CHRYSLER—'36 Imp. sed.; rad., htr., o.d. $225
'37 Imp. sed.; rad. htr. o.d.; low mil. $295
'38 New Yorker sed.; rad., htr., w.w.'s $445
'38 Convt. sed.; new top; all equipped $545
'40 Traveler club cpe; fluid dr., htr. $795
12842 Western-av. Blue Island 3130.

CHRYSLER—1941 DE LUXE SEDAN. FLUID OVERDRIVE; USED. RADIO, AIR CONDITION, DE LUXE. BIG SAVING TO REAL BUYER.
F-E-L-Z. 1132 DIVERSEY-BLVD.

CHRYSLER—1940 New Yorker sedan; fluid drive, overdrive, radio, heater. New car warranty. Only $975. Dozens of other bargains. Chrysler Dealer, 3041 Lawrence.

USED AUTOMOBILES FOR SALE.

Kailer-Youngquist

'Midwest's Largest Olds Dlr.'
Have Thousands of Satisfied Customers
COME BACK EACH YEAR

NO MONEY DOWN

All Cars Sold by Us
100% GUARANTEED

SPECIAL THIS WEEK!

1940 PACKARD 120 Sedans.....$715
1940 PACKARD 120 Clb. Coupe. 695
1938 PACKARD 120 Sedans..... 395

1940 OLDS 6 Sedan................$695
1939 OLDS 6 Sedan.................. 495
1938 OLDS 6 Sedan.................. 425
1937 OLDS 6 Sedan.................. 365
1937 OLDS 8 Sedan.................. 345
1940 DODGE Sedan................... 595
1939 DODGE Sedan................... 495
1937 DODGE Sedan................... 325
1937 PLYMOUTH Coupe............. 295
1936 PONTIAC 6 Sedan.............. 265
1937 PONTIAC 2 dr. Sedan......... 345
1939 PONTIAC Sedan................ 495
1934 BUICK Sedan................... 135
1937 BUICK Special Sedan......... 345
1939 BUICK Special Sedan......... 595
1940 BUICK Special Sedan......... 865
1935 FORD 4 dr. Sedan............ 165
1936 FORD 2 dr. Sedan............ 195
1940 FORD 2 dr. de l. Sedan...... 495

"VACATION BARGAINS"

1933 OLDS 6 Sedan................$ 85
1933 PLYMOUTH Coupe............. 80
1934 LA SALLE Conv. Coupe...... 225
1934 OLDS 6 Sedan.................. 125
1934 PLYMOUTH Sedan............. 125
1934 BUICK Sedan................... 140
1934 PONTIAC Conv. Coupe....... 165
1934 FORD Sedan.................... 95
1930 BUICK Sedan................... 60
1929 PONTIAC Sedan................ 40
ALL GOOD CARS — "READY TO GO."

5043 BROADWAY
Long. 4632 Always Open

M-U-R-P-H-Y

AMERICA'S LARGEST EXCLUSIVE
DODGE DEALER
1914—Dependability—1941
ALL MAKES & MODELS

'40 Olds 6 sedan; trunk, htr.
'40 Dodge 4 dr. de luxe sed.
'40 Dodge bus. cp.; radio, h.
'40 PLYMOUTH touring sedan.........$495
'39 DE SOTO 4 dr. de luxe trk. sed..$495
'36 PONTIAC 6 cyl. 4 dr. sedan......$195
'36 PACKARD 120 sed.; trk., ra., htr.$245
'38 DODGE de l. 4 dr. sed...............$295
'36 LA SALLE 4 dr. tour. sed..........$225
'36 DODGE 4 dr. trk. sedan.............$165
'35 CHEV. rumble seat cpe...............$95
'35 FORD 85 sedan; heater...............$75
'34 OLDS. 6 4 dr. sed.; trk., hyd. br..$75
'33 OLDS. 4 door sedan...................$45

100 OTHERS—$45 UP
YOUR CAR OR 10% DOWN
2720 N. Cicero
OPEN EVENINGS TILL 10.

CITY SACRIFICING

'38 Dodge sed..$295 | '36 Buick sedan..$225
'38 Plym. sed.. 275 | '37 Olds. coupe... 255
'37 Plym. sed.. 245 | '35 Ford sedan.... 95
$5 DOWN. 1941 LICENSE FREE.
CITY AUTO. 1718 S. STATE.

OPERA SEAT COUPES

'40 DODGE—P. b. rad., htr., defr., w. w.
'39 DODGE—P. b. rad., htr., defr., w. w.
'40 PLYM.—P. b. rad., htr., defr., w. w.
MURPHY DODGE DLR., 2720 N. Cicero.

CHRYSLER 1941 SED.

FAMOUS NEW YORKER FLUID DRIVE. O'DRIVE, AIR COND., RADIO, W. W. tires; used 60 days; now SAVE $400.

CHRYSLER 1940 SED.

Famous New Yorker, equipt. as above '41. This like new car now only $875.

CHRYSLER 1940 SED.

De luxe royal sed.; full equipt. A real beauty; like new; only $725.

—2247 S. MICHIGAN—
28 YRS. OF QUALITY. TERMS-TRADE.

'38 Chrysler New Yorker
Special sedan; radio, heater, overdrive. Like a new car. $395. $50 down.

'36 DE SOTO, $225

2 dr. Sedan with trunk, htr. Black. Exceptionally clean car all around. STUDEBAKER LOT. 4656 MADISON.

'39 De L. Ply. Sed.—4 of These
Must sell them this month.
1019 Davis-st., Evanston. Rog. P. 2074.

DE SOTO—'34 Airflow sed. Special......$105
ROYAL SALES. 1930 MILWAUKEE.

DODGE 1940, $575

Latest 5 passenger touring sedan; trunk, radio, heater, defroster, electric clock; just like brand new. We have it for only $575.

DODGE 1939, $445

5 pass. tour. sedan; trunk, built-in radio, htr., defrosters, blast horns. This car will pass for new. We have it for only $445. Your car down, bal. 2 years. OPEN EVES.

3939 WASHINGTON

DODGE—'41 4-DR. 5 PASS. USED CUSTOM SEDANS. Four to choose from with fluid drive, radio, heater, chrome wheels, white wall tires. All colors. SACRIFICE; BIG DISCOUNT. ALWAYS OPEN.
MURPHY DODGE DEALER
OPEN SUNDAY
2650 N. CICERO-AV.

Dodge '36 De L. Spt. Sd., $195
4 dr. trunk model with built-in radio, heater; complete access.; spotless finish; good mech. cond. Unusual value...............$195
CHEV. DLR., 1038 N. CLARK.

DODGE—REAL '38 SEDAN; 4-DOOR. $280 FULL PRICE. RADIO, HEATER.
F-E-L-Z. 1132 DIVERSEY-BLVD.

DODGE 1939
De luxe coupe, practically new; small down payment or your car. Open evenings.
2810 MADISON

1940 Dodge Club Cpe. 6 Pass.
Maroon. Rad., htr. Perfect.
1019 Davis-st., Evanston. Rog. P. 2074.

1940 Dodge Bus. Cpe. De L.
Black. Perfect. Not a scratch.
1019 Davis-st., Evanston. Rog. P. 2074.

DODGE—'36 4 dr. trunk sedan; radio, heater; very clean......................$45 down
Warner, 958 Diversey, cor. Sheffield.

DODGE—1935, RADIO, HEATER, CLEAN. PRIV. $130. 1922 W. 22D-PL. EVES.

DODGE—'37 seven pass.; privately driven; like new; $250. Dealer, 524 N. Cicero-av.

DODGE—'37 sedan; a real car at a real price; perf. cond., $75 dn. 661 N. La Salle.

DODGE—'35 4 dr. sedan only............$95
Royal Sales, 2524 or 2515 Milwaukee.

DODGE—1939 2 dr. de luxe sedan; must sell; called to service. Longbeach 7047.

DUESENBERG—Late model J convertible coupe; disappearing top; outside exhaust pipe; Buell blast horns, etc.; A1 condition; $1,300. Call Western Springs 5971.

FORDS 87 FORDS
J. A. LAVERY
6127-43 COTTAGE GROVE.

FORD—'39 85 coupe; radio, heater; finish and running condition like new; see this one, an exceptional bargain.
Warner, 958 Diversey, cor. Sheffield.

FORD—'40 DE LUXE, $215 DN.
4 passenger coupe. Radio and heater. Extra low mileage.
AJAX OLDS., 7800 STONY ISLAND.

FORDS— WANT A FORD C. ZEPP.
BIG SELECTION IN ALL MAKES.
2950 LAWRENCE. JUNIPER 8310.

FORD—'35 sedan; radio, heater; for immediate sale; only.......................$75 cash
1647 S. Pulaski-rd. Crawford 1647.

FORD—'37 "85" 2 door touring sedan. Radio, heater. Special.................$195
Southwest Chev., 9220 S. Ashld. Ced. 3500.

FORD—'35 Sedan $79
GOODRICH CHRYSLER 4125 Lincoln-av.

FORDS—WHOLESALE PRICES.
TAUBER'S. 4601 MILWAUKEE.

FORD—1937 5-PASS. SEDAN—$155
6323 SOUTH ASHLAND-AV

FORD—'38-85 tudor $245
McMANUS CHEV., 6640 S. WESTERN.

FORD—1939 tudor; radio, htr.; good cond.; $395. Whowell, 5827 W. Lake-street.

USED AUTOMOBILES FOR SALE.

NO MONEY DOWN

Wholesale or Retail
IF YOU HAVE JOB, SMALL MO. PAY, OR
Small Down Payment
30 DAY DRIVING TRIAL.

'40 PONT. club cpe.; r., h., w. w......$675
'40 MERC. conv. club cp.; r.; h., w. w. 725
'40 CHRYS. 6 Royal 4 dr. sed.; r.b.... 695
'40 PONTIAC 4 dr. sed.; r. h., w. w. 625
'40 OLDS. Torp. Cruiser 4 d. sd.; r.,h. 785
'40 BUICK Special 4 dr. sed.; r. h..... 725
'40 DODGE de luxe 4 dr. sed.; r., h.. 585
'40 PLYM. sedans and coupes; eqpt.. 525
'40 OLDS. 6 4 dr. sed.; rad., htr....... 735
'40 CHEV. Master touring sed.; r., h.. 545
'40 BUICK sup. 4 dr. sed.; low as.... 795
'40 HUDSON de l. sed.; trk. rad., htr.. 495
'39 OLDS. 4 dr. sedan; radio, heater.. 485
'39 CHEV. 4 door sedan; rad., heater 425
'39 PONTIAC sed.; radio and heater.. 485
'39 PACKARD 6 cyl. 4 dr. sed.; r. h.. 525
'39 MERCURY 4 dr. sed.; radio htr... 525
'39 PLYM. 4 dr. sed., de l.; rad. htr.. 385
'39 DODGE 4 dr. sed.; radio, heater... 425
'39 LA SALLE 4 dr. trunk sed., r. h. 545
'39 BUICK sedan; radio, heater........ 465
'38 FORD conv. coupe; like new....... 425
'38 CHEV. conv. coupe; full eqpt..... 475
'38 DODGE 4 dr. sedan; radio, heater 325
'38 FORD 2 dr. trunk sedan........... 265
'38 BUICK 4 dr. Special sed.; r., h..... 395
'38 OLDS 4 dr. 6 cyl. sed.; htr. etc. 385
'38 CHEV. sed.; rad., heater, etc...... 365
'37 OLDS. conv. cpe.; rad., htr........ 395
'37 DODGE 4 dr. sedan; rad., heater.. 285
'37 LINC. ZEPH. 2 tone sed.; h., w.w. 285
'37 PLYM. de l. 4 dr. sed.; ht., etc... 265
'37 FORD 4 dr. sed.; like new......... 225

'37 Terra sed..$135 | '35 Olds. sed.... 75
'36 Plym. sed.. 165 | '34 Dodge sed.... 95
'36 Plym. 4 dr. 185 | '34 Ford Rdstr... 65
'36 Olds. sed.. 185 | '33 Plym. sed.... 65
'35 Chev. sed. .125 | '33 Chev sed.... 65
'35 Dodge sed.. 85 | '32 Buick sed.... 75

MANY OTHERS TO CHOOSE FROM
COME IN TODAY.
DRIVE ONE AWAY. IMMEDIATE DELIV.
NORTH TOWN AUTO DISTRIBUTORS, INC.
3315 N. Cicero
MULBERRY 5800-5801. ALWAYS OPEN.

NO MONEY DOWN

IF YOU HAVE A JOB. Small mo. payment.
Small Down Payment

'40 Olds 8 club cpe.; rad., htr., w. w. Barg.
'40 Buick sed.; radio, heater, w. w.....$725

'40 Plym. sed..$595 | '38 Pontiac cpe..$385
'40 Dodge sed.. 595 | '38 Ford sedan... 295
'40 Ford sed... 495 | '37 Buick sedan.. 345
'39 Pack. sed.. 525 | '37 Olds sedan... 295
'39 Buick sed.. 545 | '37 Dodge coupe. 295
'39 Stud Ch.sd. 465 | '37 Pontiac sedan 335
'39 Pont. sed.. 495 | '37 Ford d. l. sd. 245
'39 Olds sed... 495 | '37 Chev. sedan.. 265
'39 Chev. coupe 425 | '37 Chev. coupe. 255
'39 Plym. sed.. 445 | '37 Plym. sedan. 245
'39 Chev. sed.. 445 | '36 Packard cpe. 225
'38 Olds. sed... 395 | '36 Pontiac cpe.. 225
'38 Dodge cpe. 365 | '36 Packard sed. 265
'38 Pontiac sd. 395 | '36 Olds sedan.. 225
'38 Stude. C.6 s. 395 | '36 Plym. sedan. 195
'38 Plym. sed.. 365 | '36 Buick sedan. 195
'38 Dodge sed.. 375 | '35 Dodge sedan. 145
'38 Plym. cpe.. 365 | '35 Plym. sedan. 125
'38 Buick sed.. 395 | '35 Chev. sedan.. 125

100 CARS TO CHOOSE FROM
MOST CARS HAVE RADIOS AND HTRS.
3940 GRAND
1 block east of Crawford, cor. Harding-av.
SPA. 3940 Open Eves.-Sun.

BROADWAY BUICK

'40 BUICK TRUNK SEDAN.............$725
'39 PLYM. DE L. 4 DR. TRK. SED... 465
'40 FORD 85 DE L. COUPE............ 495
'40 OLDS. 4 DR. SEDAN............... 725
'39 LINC.-ZEPH. CLUB COUPE........ 545
'37 BUICK 4 DR. 7 PASS. SED........ 345
5701 BROADWAY

1939 FORD "60," 2 DRS.
10 TO CHOOSE FROM.
A1 CONDITION. 50-50 CAR.
FOR 90 DAYS, PARTS AND LABOR.
EACH—$380—EACH.
LITSINGER MOTOR CO.
925 W. JACKSON-BLVD.
21 YRS. AUTH. FORD, MERC., L.-Z. DLR.

FORD '40-85 DE L. SED.
Radio, heater, practically new, orig. finish. $495; terms, trade. Open evenings.
2810 MADISON

FORDS SEE
STALLWORTH.
1941 sedan coupe; radio and heater, white wall tires; very low mileage. Big discount. 1940 Tudors and coupes.
7400 STONY ISLAND. H. P. 2500.

FORD—LATEST '38 5 PASS. SEDAN. Built-in trunk, heater, etc. Like new thruout. Sac. for only $325. Terms. Trade. DODGE—BENDER-RIEGER, INC.—PLYM.
933 WASHINGTON-BLVD.

FORDS—FORDS—FORDS.
THRIFTY CORNER.
WHOLESALE PRICES TO EVERY ONE.
All makes. All models. We trade.
RAY TENNES. FORD DEALER.
LOT AT 2437 MILWAUKEE-AV.

FORD '39
Ford convertible coupe; rumble seat, white wall tires, heater. New top. Fully guaranteed. Only $515. Harbor Motors. 7733 Cottage Grove-av.

'38 FORD, $275

Coupe that's exceptionally clean all around. Smart black. Don't miss it.
STUDEBAKER Branch, 3000 LAWRENCE.

FORD—'37 sedan. Unbeatable buy, $125.
COOK COUNTY, 1340 W. 63D.

Graham, Hollywd., $645

4 DOOR TOURING SEDAN

1941 Hollywood supercharged sedan. Air conditioned heater, overdrive, loads of extras. Driven only a few thousand miles. Only $645; your car dn., bal. 12-24 mos.

4635 WASHINGTON

'41 HUDSON SEDAN

Country club model; used; 128 inch wheelbase. Radio, heater, overdrive, 6 ply tires. Vacuum clutch. A beauty; $600 saving!
Martin J. Kelly, 940 N. Clark

'39 HUDSON SEDAN, $399
Heater, defrosters and 6 cyl. economy. Clean, attractive appearance. See today.
LOGAN SQUARE BUICK, 2468 Milwaukee.

1939 LA SALLE "50"

5 pass. 4 door trunk sedan in black with rad., htr., and new Firestone Champion Whitewalls.

$645

CADILLAC
CHICAGO BRANCH
2025 E. 71st-st. PLAza 6600.

'40-52 La Salle Club Cp., $895
Torpedo body 5 passenger club coupe, W. w. tires, radio, htr., defroster, chrome wheels. Cost new $1,650; barg. Tms., trade.
2317 S. MICHIGAN

Lincoln-Zeph. 1941 Sedan
Used. Radio, heat., overdrive.
Spec. gray and chrome finish.
Must sell. Small trade.
Mr. Grieves, 1132 Diversey

Linc.-Zeph. '38 Sedan, $545
Beautiful garnet maroon; 4 door, radio, heater; thoroly reconditioned including motor.
SNOW BROTHERS.
FORD DEALERS SINCE 1914.
1027 SOUTH BOULEVARD, OAK PARK.

LINCOLN Zephyr—'37 sedan; fine condition; 4 dr.; radio, heater......................$275
1647 S. Pulaski-rd. Crawford 1647.

LINC.-ZEPH.—'39 4 door, r., htr........$659
Linc.-Zeph.—'37 sed.; refin. like new. 259
Lincoln—'34 sed. Except. good........... 129

LINC.-ZEPH.—'40 club cpe., rad., htr., extras. CHAPPELL CHRYSLER. 6200 S. Western.

LINCOLN ZEPH.—'38 5 pass. sedan....$485
RANGECROFT-FLOTOW. 4922 Broadway.

MERCURY CONVERTIBLE SEDAN. $865.
Real '40; radio, heat., white tires, black top, maroon finish, red leather, no run. boards, gorgeous sport car hardly run. Original cost $1,450. Now only $865.
Also sedan and 5 pass. coupe low as $695.
F-E-L-Z. 1132 DIVERSEY-BLVD.

MERCURYS—1940S 1939S, 4 DOORS.
LAWDER BROS. 6900 VINCENNES.

NASH—'38 DE LUXE COUPE; RAD.....$350
DAVIS MOTORS.
2550 S. MICHIGAN. CAL. 5182.

OLDS.—'39 4-dr. sedan, 6 cyl.; ht., defr.$495
OLDS DEALER. 4624 WASHINGTON.

OLDS.—'40 de luxe sedan; heater; good cond.; low mileage. Brunswick 7355 aft. 6.

USED AUTOMOBILES FOR SALE.

Chicago's Largest Showroom

NO MONEY DOWN

IF YOU HAVE A JOB. Small mo. Pay.
30 DAY DRIVING TRIAL. IMMED. DELIV.

'41 PLYMOUTH 2 d. sd.; fl. eq.; used.$735
'40 LA SALLE torp. 4 dr. sed.; r., h. 895
'40 BUICK sup. torp. sed. and clb. cps. 795
'40 FORD de l. cpe.; fully eqpd........ 495
'40 PACKARD: seds., cl. cps.; 6 & 8. 745
'40 PLYMOUTHS: seds., cps.; fl. eqpt. 585
'40 NASH 6 cyl. 4 dr. sed.; r., h...... 645
'40 DODGE seds. and cps.; fully eqpd. 665
'40 PONT. torp. sed.; rad., htr., w. w.. 795
'40 HUDSON 6 cyl. sed.; very clean.. 545
'40 BUICKS: Specs. 4 dr. sed., club cp. 735
'40 CHRYSLER Traveler sed.; r., h.... 745
'40 DE SOTO sed.; radio, htr., etc.... 695
'39 DE SOTO sedan; fully equipped... 495
'39 LA SALLE 4 d. sed.; rad., heater 595
'39 CHRYSLER 4 dr. sed.; r., h., o'dr. 565
'39 OLDSMOBILE; sds. and cps.; r., h. 495
'39 PLYMOUTH seds. and cps.; htrs,. 495
'39 NASH 6 4 door sedan; rad., htr.. 525
'39 BUICKS; Spec. sds. and club cps.. 565
'39 GRAHAM cust. brome.; 6 cyl..... 495
'39 DODGE 4 dr. lux. liner sedan..... 525
'39 MERCURYS; sds. and club specs. 545
'38 LA SALLE conv. cpe. and seds.... 445
'38 PACKARD sedan; fully equipped. 465
'38 DE SOTO cust. 4 dr.; r., h., o'dr. 395
'38 CHRYSLER 6 cyl. Royal 4 dr. sd.. 395
'38 PLYMOUTHS; 4 dr. and 2 dr. sds. 345
'38 DODGES; 4 dr. and 2 dr. sedans. 375
'37 DODGES; 4 dr. and 2 dr. sedans.. 295
'37 PACKARD 120 4 door sedan......... 285
'37 NASH conv. coupe and sedan...... 365
'35 STUDE. conv. cpe.; r., h., w. w... 235

'37 Cadillac sed.$365 | '36 Plym. sedan.$165
'37 Chev. sed... 295 | '35 Chev. sedan.. 95
'37 Graham cp. 185 | '35 Pont. sed..... 165
'36 Dodge 4 d.s. 195 | '35 Ford coupe.. 95

250 More—All Makes, Models
NORTHERN ILLINOIS DISTRIBUTORS
2-2-2-2
N. CICERO
BERKSHIRE 4500. ALWAYS OPEN.

WEST SIDE BUICK

'40 Buick Super coupe....$849
TORPEDO BODY; radio, heater.
'40 Buick 4 dr. sedan......$749
SPECIAL; trunk, rad., htr., defros.
'40 Dodge 2 dr. sedan.....$579
RADIO, heater, trunk, real clean.
'40 Hudson '6' 4 dr. sed..$549
Htr., trunk, low mileage, black finsh.
'40 Stude. '6' 5 p. sedan..$619
COMMANDER; htr., def., other extras.
'39 Chrys. '6' 4 dr. sedan.$519
ROYAL; htr., OVERDRIVE, defros.
'39 Dodge 4 dr. sedan.....$529
Radio, htr., trunk; low mileage.
'39 Ford conv. coupe......$539
DE LUXE; rad., htr., black top.
'39 Packard coupe...........$519
Opera seats, rad., htr.; green finish.
'38 Buick 4 dr. sedan......$399
Rad., htr., side mounts; black finish.
'37 Chrys. '6' 4 dr. sedan.$319
RADIO, heater, defrosters.

4666 WASHINGTON
CLOSED SUNDAY
OPEN EVENINGS TILL 9:30 P. M.

VACATION SPECIALS

$30 TO $95

'34 Plym sed....$95 | '34 Plym. coupe..$75
'34 Ford sed..... 65 | '34 Pont. 5 p. sed. 75
'29 Ford sed..... 30 | '33 Chrysl. sed.... 75
'33 Chev. 5 p. sd. 75 | '33 Dodge sed..... 65
'32 Chev. 5 p. sd. 55 | '32 Stude. 4 d.sd. 35
'32 De S. 5 p. sd. 55 | '30 Ford 4 cyl. 30
'32 Ford 4 cyl. T. 85 | '33 Buick sm. sd. 65
$5 DOWN. 20 months to pay.

CHEVROLET DEALER
940 MILWAUKEE.

DEALERS, ATTENTION!
150 USED CARS—WHOLESALE.
Chevrolets, Plymouths, Dodges, Buicks, Fords, Olds, various other makes and models from 1931 to 1940. Lowest prices.
MURPHY DODGE DLR., 2720 N. CICERO.

NASH 1940, $645

5 PASS. CLUB COUPE

De luxe 6 cyl.; radio, heater, defrosters, air condition. We have it for only $645. Your car down, bal. 2 years. OPEN EVES.

3939 WASHINGTON

'40 NASH 6 CYL. SEDAN
4 door de luxe trunk WEATHER EYE, MOTOROLA RAD., htr. defrosters, low mi. MURPHY DODGE DLR. 2720 N. Cicero.

'40 NASH COUPE, $589
6 cyl., radio, heater; looks, runs like new. Outstanding value.
LOGAN SQUARE BUICK, 2468 Milwaukee.

NASH—1937 Amb. 6 touring sedan; beau. green; low mileage; radio, heater. Unusually clean car. Bargain.
LANAHAN, INC. 2522 and 2542 Michigan.

OLDS 1940, $695

Hydramatic gear shift, de luxe 4 door, 5 pass. touring sedan. Radio, heater, defrosters; like brand new. We have it for $695. Your car down, bal. 2 years. OPEN EVES.

3939 WASHINGTON

'40 OLDS CLUB COUPE
$95 Down—$34.60 Monthly
Very lown mileage. Like brand new.
E. C. SCHNEIDER. 4525 MADISON.

OLDS.—'41 "78" SED., $335 DN.
4 door de luxe 5 pass. Radio, heater, defrosters. Seat covers.
AJAX OLDS., 7800 STONY ISLAND.

OLDS.—Late '40 de l. 70 sed..............$635
Olds. late '39 de l. 4 dr. sed............. 485
Both cars have trunk, rad., htr... etc.
COLUMBIA MOTORS, 2737 N. CICERO.

OLDS.—'35 4 dr. trunk sed.; sac.......$145
Warner 958 Diversey, cor. Sheffield.

OLDS.—'39 de luxe sedan; fine mech. cond. $445. 661 N. La Salle.

OLDS.—'40 de luxe sedan; used very little. $695. 661 N. La Salle.

Packard Convertibles

1941 CON. 160 SEDAN—USED.
1940 CON. SUPER 6 PASS. COUPE.
Both special show cars.
Save from $850 to 50%
From original cost.
ALSO
'37 6 cyl. 5 pass. coupe; rad., htr..$360
'37 120 de luxe sedan; like new.... 375
F-E-L-Z. 1132 DIVERSEY-BLVD.

PACKARD '40, $780

120 CLUB COUPE

Black, radio, heater. Exceptionally nice car. See this one.
PACKARD-CHICAGO
24TH-MICHIGAN. CAL. 7413.

Packard '39 Limo., $925

Super 8. Black finish, side mounts, white wall tires, overdrive, radio, heater, defrosters. Driven very little by present party. $925.
HILL MOTORS-PACKARD
640 MADISON-ST. OAK PARK.

Pack. '39 Super 8 Sed.

7 passenger; chauffeur driven; side mounts; fully equipped; like brand new. A real bargain. See this one.
MAYER MOTOR SALES.
2235 S. MICHIGAN

'40 Packard Sed., $745

6 cyl. 4 dr. Cruising model in lustrous light beige. Has radio, heater, many expensive extras. Car like new.
STUDEBAKER Branch. 6335 BROADWAY.

'40 PACKARD SEDAN, $699
6 cyl. 4 dr. trunk; orig. black finish. Gleams like new.
LOGAN SQUARE BUICK, 2468 Milwaukee.

PACKARD—'40 4-dr. sedan super 8; side mounts, overdrive, completely equip.; 8 months old; perfect condition; very low mileage; private party. State 6190.

PACKARD—12 1938 club sedan; heater, radio; perfect condition; private owner must sacrifice. Ced. 6948.

PACKARD—'38 120 4 dr. sedan. Excellent condition. Radio, htr. Sacrifice for immed. disposal. Mr. Johnson Lake View 7117.

PACKARD—'38 club coupe; radio, heater, white wall tires; reas. Priv pty. Laf. 9619.

PACKARD—'37 convertible coupe; fully equipped; bargain. Wright, 1101 N. Clark.

PACKARD—'36 4 dr. de l. sed.; side mounts; perf. cond., $75 down. 661 N. La Salle.

PLYMOUTH—1936 de luxe 4 dr. sedan.$195
SUNNYSIDE AUTO CO.
4511 Lincoln-av. 4428 N. Western.

PLYMOUTH—1940 4 dr. de luxe sedan. Like new. Will sacrifice. Delaware 5933.

PLYMOUTH—'37 4 dr. sed., rad., htr....$265
McMANUS CHEV., 6640 S. WESTERN.

PLYM.—'36 7 pass.; '39 motor, perf.; radio, htr.; priv. 6122 N. Clark, Briargate 2583.

USED AUTOMOBILES FOR SALE.

SMALL DOWN

Payment or Your Car

NO MONEY DOWN

IF YOU ARE EMPLOYED.
HERB DAVIES, THE
"SMILING IRISHMAN"
Working Man's Friend
Square Deal or No Deal!
Free State-City License

THIS IS A BONA FIDE OFFER.

'41 Dodge c., us.$775 | '37 Olds. sedan....$325
'41 Chrys.sd.,u.1.145 | '37 Chrys. c. sed. 395
'41 Buick s.,us.1.095 | '37 Chrys. sedan. 335
'41 Pack. s., us. 945 | '37 Chev. sedan.. 295
'41 Chev. s., us. 795 | '37 Plym. sedan.. 285
'41 Stude. Chm. 695 | '37 Pack. sedan.. 325
'40 Buick Sp. s. 845 | '37 La Salle sed. 335
'40 Plym. sedan 585 | '37 Ford sedan... 225
'40 Pack. cpe.. 645 | '37 Pont. sedan.. 335
'40 Olds. cv. cp. 845 | '37 Nash sedan.. 295
'40 Pont. tpd. s.brg. | '37 Dodge sedan. 325
'40 Plym. cv.cp. 645 | '36 Dodge sedan. 225
'40 Plym. cpe.. 545 | '36 Plym. sedan. 195
'39 Merc. sedan 545 | '36 Pontiac sed... 195
'39 Chev. sedan 475 | '36 Olds. sedan... 245
'39 Buick sedan 545 | '35 Terra. sedan. 145
'39 Plym. sedan 450 | '36 Chev. sedan. 165
'38 Olds. sedan 415 | '36 Plym. coupe. 195
'39 La Salle sd. 695 | '35 Buick cv. cp. 295

7 days' driving trial; 60 day service.
200 RECONDITIONED CARS. $90 UP.
MOST HAVE RADIOS, HEATERS.
2325 S. MICHIGAN
Always Open. Victory 0992.

NO CASH!! NOTHING DOWN!! SIGNATURE ONLY

IMMEDIATE DELIVERY
FIRST PAYMENT IN SEPTEMBER.
Free State-City License
Written Guarantee—10 Day Driving Trial.
LOWEST FINANCE RATES.
SPECIAL PLAN FOR DRAFTEES.

'40 CHEV. de luxe sedan; rad., htr..$595
'39 STUDE. Com. "6" 4 door sedan.. 445
'37 PONTIAC 6 de l.$295 Only $15.75 mo.
'38 DODGE sedan. 345 Only 17.85 mo.
'37 CHEV. sedan... 265 Only 14.95 mo.
'37 BUICK ser. "40" 325 Only 16.25 mo.
'37 OLDS "6"...... 325 Only 16.25 mo.
'37 FORD de luxe. 186 Only 11.38 mo.
'37 PACKARD sed.. 275 Only 15.25 mo.
'37 PLYM. sedan.... 265 Only 14.95 mo.
'36 STUDE. "6" sed. 195 Only 11.60 mo.
'36 CHEV. sedan... 175 Only 10.90 mo.
'36 PONTIAC 6 sed. 175 Only 10.90 mo.
'36 OLDS "6" sedan 175 Only 10.90 mo.
'36 DE SOTO sedan.. 175 Only 10.90 mo.
'36 DODGE sedan... 175 Only 10.90 mo.
'36 PLYM. sedan... 145 Only 10.90 mo.
'36 FORD sedan.... 145 Only 8.95 mo.
'35 DODGE sedan... 155 Only 6.85 mo.
'35 CHEV. sedan.... 115 Only 6.85 mo.
'35 FORD .... 110 Only 6.85 mo.
'35 OLDS sedan..... 155 Only 6.85 mo.

49 OTHER REAL BUYS.
SHOWROOM-OFFICE AIR CONDITIONED.
2342 N. Cicero
OPEN EVENINGS AND SUNDAYS.

EMIL DENEMARK

AUTH. BUICK-CADILLAC DEALER.

'40 BUICK 51 trunk sed.; htr., rad..$875
'39 BUICK 46-C conv. c. cpe; htr., rad. 625
'39 BUICK 48 5 pass. sed.; htr., rad.. 575
'39 CADILLAC 61 trunk sed.; htr., r. 675
'40 CHEVROLET 4 dr. sed.; htr., rad. 645
'38 CHEVROLET 4 dr. sed.; htr., rad. 375
'38 LA SALLE 4 dr. sed.; htr., rad.. 475
'37 LINCOLN 7 pass sed.; htr., rad.. 345
'37 LINCOLN 7 pass. sed.; htr., rdo.... 395
'40 OLDS. 4 dr. trunk sed.; htr., rad.. 695
'40 PACKARD 120 trunk sed.; htr., r. 725

MANY MORE TO CHOOSE FROM.
3910 OGDEN AVE.

Plym. '36 4 Dr. Trk. Sedan
De luxe car. Save $51. Heater. etc.

A STEAL—$199

7405 STONY ISLAND-AV.
SOUTH SHORE BUICK, INC., MID. 6405.

1940 Plym. Sedan, $495

Trunk sedan; heater, dual equipment, mohair upholstery; dark finish. Also 47 other 1940-'37 Plymouth bargains to choose from. Your car or $75 dn.
Burke, 6444 S. Western

PLYM. '40 SEDAN
One owner car; modern accessories; $85 down; $29.75 per month.
Montgomery Motor Sales
OLDSMOBILE DEALER.
2300 MADISON. MONROE 5900.

PLYMOUTH—Latest '38 de luxe 4 dr. touring sedan; built-in trunk, radio, htr., etc.; like new thruout; sacrifice for only $395. DODGE—BENDER-RIEGER, INC.—PLYM.
933 WASHINGTON-BLVD.

'36 Plymouth Sed., $175

4 dr. that's very clean. Trunk. htr. Nice black finish. Real bargain.
STUDEBAKER LOT. 4656 MADISON.

PLYMOUTH—1937 SPECIAL TODAY, $275. 4 door sedan, de luxe model, with dual equipment; clean thruout; ready to go. Your car or 20% down, bal. to 2 years. PONTIAC CO., 945 Washington-blvd.

PLYMOUTH—REAL '39 SEDAN; 4-DOOR. $395.
F-E-L-Z. 1132 DIVERSEY-BLVD.

PLYMOUTH—1939 convertible 4 dr. sedan; heater; radio; beautiful finish. Also: Plym. '39 conv. cpe.; rad. htr., w w.'s. CAPITOL PLYM. DLR., 9429 S. Ashland.

'40 Plym. Cv. 6 Pass. Coupe
Airwing gray. Very low mileage.
1019 Davis-st., Evanston.

PLYMOUTH—1940 DE LUXE COUPE. Light gray; Vogue tires; very clean. Bargain. LANAHAN, INC. 2522 and 2542 Michigan.

PLYMOUTH—'34 DE L. SEDAN. Runs, looks good; excel. tires; barg....$95
CLARK-MAPLE CHEV. 1038 N. CLARK.

PLYM.—'37 4 DR. DE L. SED., R., H..$319
ROMY HOMMES—FORD DEALER.
2515 MICHIGAN-AV. CAL. 3131.

PLYM.—'37, 4 dr. sedan. Radio, etc. Good cond. Best offer. Widoff. Ravenswood 6716.

PLYM.—1939, 5 pass. sed. Sacrifice. JACKSON-KEDZIE MTRS. 3210 Jackson.

PLYMOUTH—'36 5 pass. sedan........$195
KROLL DODGE. 7115 S. HALSTED.

PONTIAC '40, $595

De luxe 6 cylinder 5 pass. trunk sedan; pushbutton radio, heater, defrosters, flexible steering wheel, blast horns, electric clock; like brand new. We have it for $595. Your car down, bal. 2 years. OPEN EVES.

3939 WASHINGTON

P-O-N-T-I-A-C-S
1940 PONTIAC SEDAN; TRUNK.....$695
1939 PONTIAC SEDAN; TRUNK.... 495
1938 PONTIAC SEDAN; TRUNK.... 395
1937 PONTIAC SEDAN; TRUNK.... 295
1936 PONTIAC SEDAN; TRUNK.... 195
PONTIAC DEALER. 7727 S. ASHLAND.

'40 Pontiac Club Coupe, $695
6 cylinder; factory maroon finish; heater; defrosters; seat covers. Your car or $135 dn., bal. $28.45 per mo.
MIDWAY CHEVROLET CO.
6522 COTTAGE GROVE.

Pontiac '40 De L. Sed., $665
5 pass. touring sed. Air conditioned, heater, defr., pushbutton radio. Low mileage.
Chevrolet, 24th and Michigan

Pontiac '40 De L. Sed., $675
4 door; trunk, radio, heater, etc. Car like new thruout. Your car dn.; 2 yr. tms. INDEPENDENT MOTORS. 2700 Madison.

PONTIACS—LARGE SELECTION OF LATE model Pontiac cars—1935 to 1940; all body styles; our special—1935 5 pass.........$145
GENERAL MOTORS FACTORY DEALER.
244 MADISON-ST. OAK PARK.

'35 PONT. 4 DR. SPORT SEDAN. Large trk.; heater; many extras; full eqpt.; runs, looks good; cut to........$95
CLARK-MAPLE CHEV. 1038 N. CLARK.

'39 PONTIAC 4 DR. SEDAN
Trunk, radio, heater, defros., spotlight.$495
MIDWEST AUTO. 2240 S. MICHIGAN.

PONTIAC—1938 de luxe 6 coupe; called to draft; sell for balance due finance company. Call them for terms. Longbeach 5860.

PONTIAC—'39 6 cyl. club coupe; 5 pass.; radio, heater. A beauty; all originals; $75 down. 738 Diversey.

PONTIAC—1940 de luxe 8 2 dr. trunk sedan. Sacrifice balance finance co. Call them. LONGBEACH 5860.

PONTIAC—1939 convertible club coupe, 6 cyl., maroon, w. w.'s, black top. Mans. 7567

PONTIAC—'39 sedan—$465.
Wenzel Auto Sales—1143 Diversey.

'40 Stude. Champ. Sed., $585
Large trunk; spotless appear. and cond.; low mileage car; bargain price of $585. CLARK-MAPLE CHEV. 1038 N. CLARK.

'38 Stude. 6 Comm. Cv. Sed.
Mainliner gray. A beaut. car. Red leather. 1018 Church-st., Evanston. Rog. P. 2074.

STUDE.—'40 Champion sedan; overdrive, radio, htr.; really nice. Wright, 1101 N. Clark.

USED AUTOMOBILES FOR SALE.

OUT THEY GO!

245—CARS—245
GENUINE REPOSSESSED
NO MONEY DOWN
IF YOU HAVE A JOB.
TERMS TO PLEASE.

'40 OLDS. 6 SEDAN.......................$695
'40 CROSLEY CONV. SEDAN.......... 175
'39 PLYM. 4 DR. DE L. TRG. SED.. 375
'38 FORD COUPE 265
'38 FORD FORDOR SEDAN........... 285
'38 CADILLAC 75 SP. SED., rad., htr. 545
'38 DODGE 4 DR. DE L. TRG. SED.. 345
'37 WILLYS SEDAN..................... 155
'37 DE SOTO TRG. SED.; radio, htr. 265
'36 BUICK TRUNK SEDAN............ 225
'37 NASH COUPE 245
'37 DODGE TOURING SEDAN........ 265
'37 FORD 2 DOOR DE LUXE.......... 185
'37 CHEV. MAST. DE L. TOWN SED. 265
'36 CHRYSLER TRG. SED., DE L..... 195
'36 CHEVROLET TOWN SEDAN...... 165
'36 FORD DE LUXE SEDAN........... 155
'36 NASH 4 DR. TOURING SEDAN.. 165
'36 PONTIAC 4 DOOR SEDAN........ 195
'35 PLYMOUTH TOURING SEDAN... 125
'35 FORD SEDAN 95
'31 DODGE "6" 4 DR. SEDAN........ 30
'30 FORD MODEL A COUPE.......... 30

WINTER-HIRSCH
2020 S. Michigan

Read This AMAZING OFFER

[1] STATE LICENSE FREE.
[2] 4 MONTHS' FREE SERVICE.
[3] SPECIAL PLAN FOR DRAFTEES.
[4] NAME YOUR OWN TERMS.

YOUR CAR DOWN
OR
NO MONEY DOWN
IF EMPLOYED

YOU WILL FIND US DECENT. FRIENDLY FOLKS TO DEAL WITH. COME IN AND LOOK AROUND. NO OBLIGATION.

'33 Plym. cpe..$ 85 | '36 Buick sedan..$245
'35 Ford coupe. 135 | '37 Chrys. sedan. 265
'34 Plym. cv.cpe.145 | '36 Ford cv. sed. 285
'35 Chev. sedan 165 | '37 Dodge sedan. 295
'35 Pont. sedan 165 | '37 Chev. sedan.. 295
'36 Ford sedan 165 | '37 Pontiac cpe. 295
'35 Olds sedan. 185 | 36 Olds. cpe..... 235
'35 Plym. coupe 185 | '37 Pack. 6 sed. 335
'36 Ford sedan 195 | '37 Buick sedan. 365
'37 Ford sedan. 215 | '38 Ford con. cp. 425
'36 Dodge sedan 225 | 39 Plym. sedan.. 395
'36 Plym. sedan 225 | '38 Dodge sedan. 395

EVERY CAR IN PERFECT CONDITION.
MICH.-AV. DISTRIB. 200 OTHERS.
2209 S. MICHIGAN
OPEN EVES. AND SUN. CALumet 3611.

GOOD Transportation

$5.00 DOWN $5.00

'34 DE SOTO—AIRFLOW; 4 DR.
'34 PONTIAC — TUDOR SEDAN.
'32 BUICK — SPECIAL; 4 DOOR.
'34 BUICK—57 FORDOR SEDAN.
'36 TERRAPLANE—4 DR. SED.
'34 AUBURN—4 DOOR SEDAN.
'30 FORD — MODEL A SEDAN.
'36 FORD — DE LUXE COUPE.
'32 OLDS. — FORDOR SEDAN.
'34 FORD — TUDOR SEDAN.
'32 CHEV. — TUDOR SEDAN.
'35 CHEV. — TOWN SEDAN.
'36 PACKARD—COUPE.

Glenn E. Holmes
30 W. Lake Free Parking

STUDE. 1940, $675

De Luxe COMMANDER 5 pass. club cpe. OVERDRIVE, radio, heater, defros. Just a beauty. We have it for only $675. Your car down, bal. 2 years. OPEN EVES.

3939 WASHINGTON

'40 Stude. Champion, $495
5 pass. sed.; finish like new; heater; dual equip.; 2 to choose from. Your car or $75 down, bal. $23.45 per mo.
MIDWAY CHEVROLET CO.
6522 COTTAGE GROVE.

1940 Stude. Sedan, $595

Trunk sedan, fully equipped. New car condition. A real bargain at $595.
Burke, 6444 S. Western

'37 STUDEBAKER, $445
We have a Coupe and Club Sedan. Coupe has radio, htr., gray finish. Club Sedan in rich green; htr. Both in fine shape. STUDEBAKER LOT. 7701 STONY ISLAND.

'35 STUDEBAKER, $95
Dictator, 4 dr. Sedan. Today's Special.
STUDEBAKER BRANCH.
1836 RIDGE. EVANSTON.

TERRAPLANE—'37 conv. 5 pass. de l. cpe. Rad., htr., de luxe wheel, elec. shift...$345
2246 S. MICHIGAN.

TERRAPLANE—1937 4 dr. trk. sedan. Radio, htr., elec. shift. Must sell. Bel. 9385.

TERRAPLANE—'36 convertible coupe. Priced right for quick sale. Lake View 7117.

WILLYS—'38 sedan; good running cond.; cheap. Ben T. Wright. 1101 N. Clark-st.

AUTOMOBILE LOANS.

CASH IN TEN MINUTES

ON YOUR AUTO OR TRUCK.
20 MONTHS TO PAY.
Deal direct with owners.
Private consultation rooms.
WINTER-HIRSCH
25 Years Same Location
1842 S. MICHIGAN
CALUMET 4290
WEST SIDE OFFICE:
4719 W. MADISON-ST.
AUSTIN 1243
NORTH SIDE OFFICE:
3943 W. IRVING PARK-RD.
IRVING 6300
UNDER STATE SUPERVISION.
PLENTY OF FREE PARKING SPACE.
PHONE ANY OF THE ABOVE OFFICES FOR INFORMATION.

IF YOU want a loan, phone Wabash 2934. We have three offices to serve you.

AUTO REPAIRING, ACCESSORIES.

1 YEAR GUARANTEE

NOTHING TO PAY UNTIL OCT. 15.
NO MONEY DOWN. NO FINANCE CO.
10 to 30 Months to Pay
No carrying charge if paid within 90 days. Complete overhauling on all makes of cars.
BELL AUTO REPAIR
2452 S. Michigan. Cal. 7022

REPAIRS on all makes—24 months to pay; FREE TOW; NO MONEY DN.; 1 yr. guar.; 20 yrs. exp. Op. eves. Sun. Lake V 1907
1941 LICENSE FURNISHED
1928 IRVING PARK

REPAIR your car on time payments. NEWBERRY MOTORS. 1025 N. CLARK.

REPAIRS budget plan—20 months to pay Eddie & Earl. 17 E. 24th-st. Vic. 4362

TRAILERS—PASSENGER AND UTILITY.

For Sale.

SCHULT Indian new '41s; used bargs. $225 up. Sm. amt. down; we finance. We rent 'em. 7424 Stony Isl. Dor. 5000. eves. Sun.

GLIDER—America's most livable coach; access.; repairs. Terms. Illinois Glider Trailer Sales. 4918 W. North-av. Berk. 0037.

STREAMLITE TRAILERS
18¾ to 24¾ ft.; new and used; $445 up
5001 Cottage Grove. Boul. 3800

3 TRAILERS—4 and 2 wheels; must sell; reasonable. 5348 Byron. Palisade 6710.

18 FT. to 27 ft. full line 4 to 6 pass.—Imm deliv. Plymouth Dist., 7640 Stony Island

SUPERIOR—25 ft. lantern roof; 3 rm.! Used buys! 9321 Cottage Grove. Rad. 0212.

VAGABOND NEW MOON—Used bargains Huyck & Crist. 2426 S. Mich. Open Sun.

MOTORCYCLES AND BICYCLES.

WAREHOUSE disposal of trade-in bicycles—$3.95 and up. Open eves. and Sunday till 1 p. m. 1339 S. Cicero-avenue

BARG.—New used boys' girls bicycles; tms. 3447 Lawrence av. Jun 2078 Op.eve. Sun 5

MOTOR TRUCKS.

For Sale.

R-U-B-Y

America's Largest Chevrolet Dealer.

Has the Trucks

'34 CHEV. ½ ton panel..................$ 85
'34 DODGE ½ ton panel................ 95
'37 CHEV. sedan delivery.............. 165
'38 CHEV. small van................... 165
'35 G. M. C. 1½ ton panel............. 175
'38 PLYM. sedan delivery.............. 195
'36 CHEV. 1½ ton panel................ 245
'38 CHEV. ¾ ton panel................. 295
'40 CHEV. sedan delivery.............. 425

300 OTHERS
Stakes-Dumps-Chassis & Cabs
Ruby Chevrolet, Inc.
7220-30 Stony Island
OPEN EVES.-SUN. FAIR. 9600.

TRUCK BARGAINS

FORD—'40; 134 inch chassis and cab; duals; 95 horse power.
FORD—'39 ½ ton panel.
FORD—'39; 134 inch; chassis and cab.
FORD—'39; 134 in. chas. and cab; 95 h. p.
DODGE—'38 ½ ton panel.
DIAMOND—T '37; 157 inch. chas. and cab.
GLENN E. HOLMES
30 W. LAKE-ST FREE PARKING.

1939 G. M. C. 9' Panel Body.................$450
1938 Stude C. O. E., Short W. B.......$495
1937 Reo 1½ ton—12 ft. Panel..........$395
1937 Reo 2 ton—14 ft. Panel stake.....$425
1936 Federal; Long W. B...................$195
REO MOTORS, INC. 2255 S. Wabash.

'37 DODGE ½ T. panel del..................$175
'37 CHEVROLET 1 T. panel.................. 275
'38 DODGE ½ T. panel del.................. 295
MURPHY DODGE DLR., 2720 N. Cicero.

DODGE—LATEST '37 ½ TON PANEL. Runs perfect; sacrifice for only $245.
933 WASHINGTON-BLVD.

FORD '40 ½ TON PANEL
In excellent condition thruout........$519
Chev. Dlr., 1111 Chicago-av., Evanston.

FORD—'34 1½ TON CHASSIS AND CAB. With enclosed Chicago stake body; very fine condition; a real bargain at $175. DODGE DEALER. 5719 BROADWAY.

CHEVROLET—'40, long wheelbase, 10 ply tires. Clean. $495. Also 100 others, '35s to '40s; $50 up. 2100 S. Western-av. Sea. 7551

MACKS—EF-EB, long and short wheelbase. Priced right.
5715 S. HALSTED. ENGLEWOOD 3333.

STEP IN-DRIVE TRUCK
in good condition; late model.
5715 S. HALSTED. ENGLEWOOD 3333.

CHEV.—'35 sed. dlvy., runs good, sac. $65. 2500 WASHINGTON-BLVD.

DODGE—'37 ½ ton panel.....................$245
25 others; all makes and models.
Nelsen-Hirschberg. 5133 Irving Park.

HAVE several Diamond T 1½-2 ton trucks. Model 290, with stake bodies. $100 each. Martin Auto Parts Co., 2028 Southport.

1941 INTERNATIONAL — KS-7; 900x20. Perfect Mtrs., 1230 S. Ashland. Can. 9767.

RELIABLE used trucks—Priced unusually low; $50 up. 3243 OGDEN-AV.

SLEEPER cab tractors, dump and stake trucks. Various makes. Virginia 0210.

FORD—'38 1½ ton panel stake insulated body; 11x6 tires like new. 1957 W. Ogden.

TRUCKS for sale—1½ ton; all models; year around jobs. Address N M 260, Tribune.

HENDRICKSON—6 wheel dump...........$600
KELLER, 3393 ARCHER-AV., VIR. 0770.

FOR used truck bargains see GMC first—1700 W. Pershing. Phone Vir. 1700.

Trailers and Tractors.

TRAILERS.
All models—sizes—and types.
Lowest prices. Best deals.
2429 S. WABASH. VICTORY 5954-61.

MACK—C. o. e. tractor; Tummins diesel motor; $1,100; also '37 Federal tractor; 3 trailers, $150-$400. South Chicago 9356.

1939 FORD tractor—Sleeper cab; new tires; good cond.; barg. Interstate, 4433 Ogden.

Wanted.

TRUCKS wanted—For black dirt hauling. Inq. 115th and Cicero or Pul. 6000.

MAN—To buy tractor to pull company trailer, short haul, good pay. 2512 Archer-av.

AUTOMOBILES WANTED.

DRAFTEES, ATTENTION—Are you worried about losing money on your present car? We will buy it for spot cash. Top dollar. BRAUD MOTORS. 6647 S. WESTERN.

WE NEED CARS FOR CASH.
SEE US BEFORE SELLING.
7010 S. HALSTED. ABERDEEN 9009.

SEE OTHERS FIRST! THEN SEE US! Highest cash prices for late model cars. Ready cash. 7717 S. Halsted. RAD. 5858.

DRAFTEES—OTHERS ATTENTION. Our plan assures you top price. We give more. Mr. Roy. 5504 Cermak.

WANTED—Used, junk or wrecked trucks, buses or trailers; any make or style. MARTIN 2038 Southport. Div. 2772.

WOULD LIKE TO BUY GOOD USED car from private party. Pay all cash. 3939 N. Western. Jun. 4682.

MOST cash for your car. Can't come in? CALL US—WE'LL COME OUT. REGENT 0616. 7625 STONY ISLAND.

HIGHEST CASH—Also notes PAID OFF. Quick, courteous service. McKNIGHT. 5928 N. Western. Lon. 1223.

WANT '40-'41 wrecked Ford, Chevrolet or Buick. Lock Box 64, Gilman, Ill.

WILL PAY $200 for good '37 or '38 Chev. sed. Lock Box 64, Gilman, Ill.

$35 MORE FOR YOUR CAR. ALL MODELS. LIEBOLD VIRGINIA 1572.

HIGH CASH PRICES PAID FOR WRECKED, JUNKED CARS TRUCKS. ARM 3500.

HIGH CASH PRICES paid for old wrecked cars and trucks. Belmont 6464.

WILL pay cash for your used car—Bring title. 3030 N. Clark-st. Wellington 3032.

WE pay the top prices for your car. See Len, 7023 S. Halsted. Triangle 0341.

HIGHEST PRICES for used or wrecked cars. See us first. 3515 W Ogden. Cra. 3664-5.

OAK PARK DEALER PAYS MORE. 200 Madison-st., Oak Park. Euclid 267.

DRAFTEES, look!—More CASH for your car. Chicago-av. Chev., 15 Chgo.-av. Oak Pk.

WANT 1941 Cadillac for cash. Mr. Lovett. Ambassador 0300.

AUTOS, TRUCKS TO RENT.

1941 NEW CARS—All body types; monthly rates as low as $35 and 1½ cents a mile. CONTINENTAL AUTOMOBILE LEASING. 7126 STONY ISLAND. FAIRFAX 4564.

NEW CHEVROLET passenger car—Chevrolet G. M. C. panel or stake truck; ¾ to 2 tons; rent without driver by day, week, year; low rate. DELAWARE 7272

RENT A TRUCK—By hour, day, week, year; ½ to 2 ton panel, stake body; without driver; low rates. Harrison 4806.

TRACTORS for rent by hour, without drivers; low rates. Phone Calumet 7925.

1¼ TON truck and driver—Fast delivery. All parts of city. Bill. Alb. 1447.

2½ TON Mack truck with stake body for hire. Call between 7-8 p. m. Pro. 7511.

AUTO TIRES.

WAREHOUSE disposal sale—Brand new 6:00-16, U. S. Royal de luxe 6:00-16 Goodyear all weather tires, while they last, $7.95 ea.; tubes, 99c. Warehouse, 1339 S. Cicero.

NEW U. S. ROYAL SECONDS. Save to 50%. SERLIN TIRE CO. 1400 S. Michigan-av.

BARTER AND EXCHANGE.

GOOD used cars—150 to choose from, for diamonds, acreage, painting, decorating, etc. Leibold. Virginia 1572.

TRADE mod. 3 flat bldg. for business netting $100 weekly. 622 N. St. Louis. 1st floor.

TERMS OF SUBSCRIPTION OF THE TRIBUNE.

Order for mail subscription must be accompanied by remittance to cover.

Rates in Illinois [outside Chicago], Indiana, Iowa, Michigan, and Wisconsin.

Daily, without Sunday, one year, $5.00; six months, $2.50; three months, $1.25; two months, $1.00; one month, 50 cents.

Daily, with Sunday, one year, $12.50; six months, $6.25; three months, $3.15.

Sunday only, one year, $7.50; one month, $1.00.

Rates of subscription in postal zones 3 and 4 [measured from Chicago] outside of Illinois, Indiana, Iowa, Michigan, and Wisconsin:

Daily, without Sunday, one year, $7.50; one month, $1.00.

Daily and Sunday, one year, $15.00; one month, $2.00.

Rates of subscription in zones 5, 6, 7, and 8 [measured from Chicago], Canada, and Mexico.

Daily, without Sunday, per year, $12.00; one month, $1.50.

Sunday only, one year, $7.50; one month, $1.00.

Daily and Sunday, one year, $19.50; one month, $2.50.

Foreign: Daily Tribune only, $25.00 per year; with Sunday, $42.00 per year.

Give postoffice address in full, including county and state. Remit in express money order, draft, or in registered letter at our risk, to the Tribune company, publishers, Tribune Square, Chicago.

We cannot be responsible for currency sent thru the mail.

Persons wishing to take The Tribune by carrier may order it by postal card or telephone, Superior 0100. When delivery is irregular, make complaint.

All unsolicited manuscripts, articles, letters, and pictures sent to The Tribune are sent at the owner's risk, and The Tribune company expressly repudiates any liability or responsibility for their safe custody or return.

MEMBER OF THE ASSOCIATED PRESS.

The Associated Press is exclusively entitled to the use for publication of all news dispatches credited to it or not otherwise credited to this paper, and also to the local news published herein.

All rights of republication of special dispatches herein also are reserved.

Chicago Daily Tribune.
THE WORLD'S GREATEST NEWSPAPER.

Wheeler Hailed by Fellow Senators—Mercury Rises to 97.8 Degrees; Sets Record in Chicago

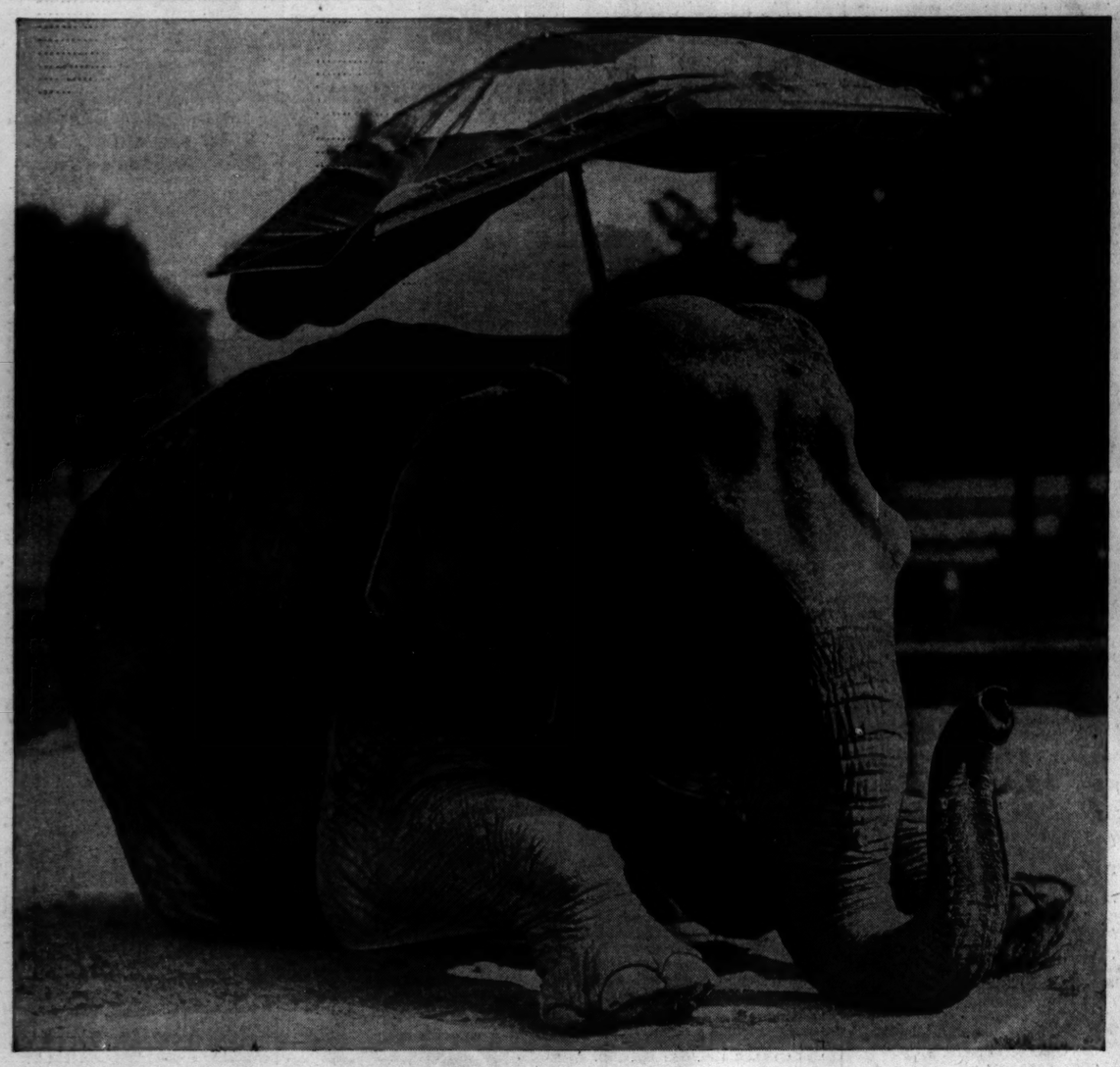

[TRIBUNE Photo.]

Judy, elephant at the Brookfield zoo, tried to get in the shade of an umbrella yesterday as the mercury rose to an official high of 97.8 degrees. Higher readings were reported in the suburbs. It was a record for July 28 in Chicago. *(Story on page 1.)*

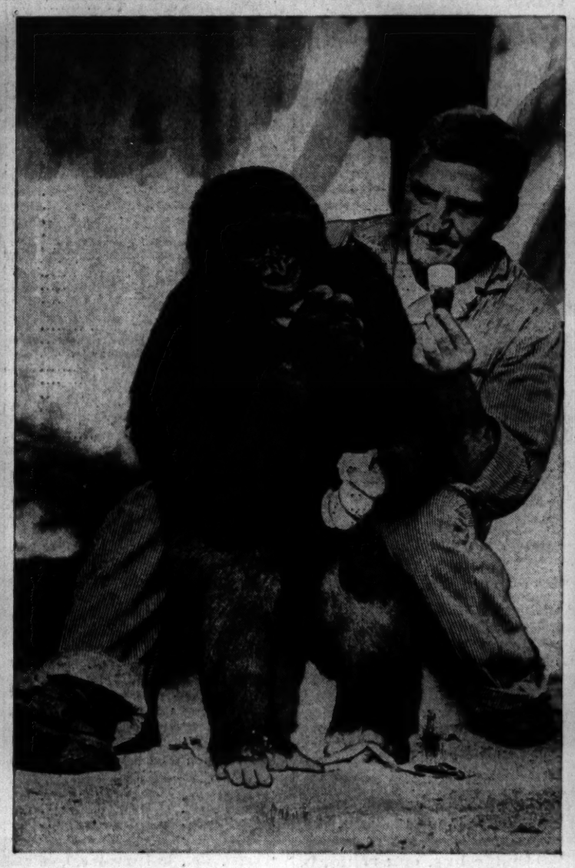

Sam Parratt, keeper, with Sultan at Brookfield zoo as gorilla enjoyed ice cream cone on record hot day.
[TRIBUNE Photo.] *(Story on page 1.)*

Rose Davies (right), who was willed $300,000 by Edward B. McLean, with her sister, Marion Davies, movie actress.
[Acme Photo.] *(Story on page 8.)*

[TRIBUNE Photo.]

Fire which destroyed plant of Stanworth Oil company at 15th avenue and Illinois Central railroad tracks in Bellwood yesterday. A large quantity of oil burned. Damage was set at $25,000. The company reclaims used oil. *(Story on page 3.)*

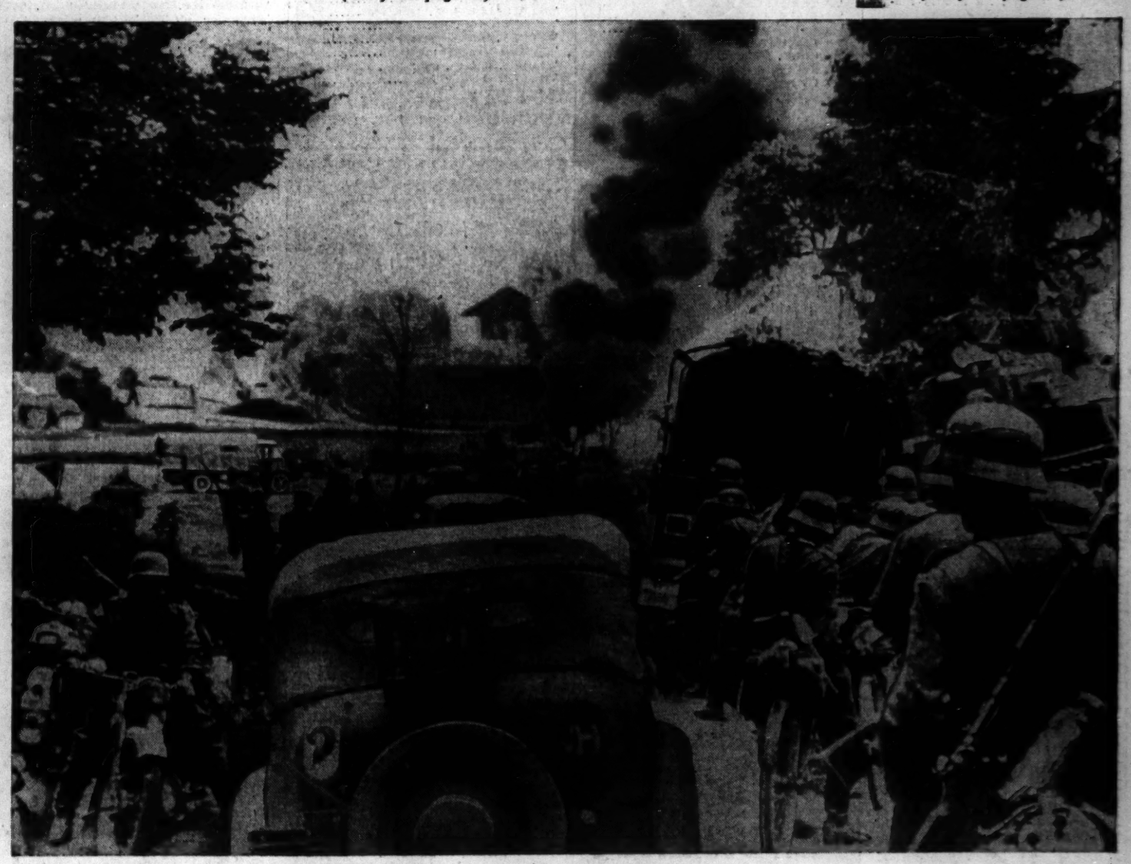

[Associated Press Wirephoto.]

A fire burns in the background as a German column, which included both motorcycle and bicycle troops, pauses along a road on the Russian front. The exact location was not revealed by the German censor who released the picture.

Judy Garland, film singer, and Dave Rose, orchestra leader and composer, after return home yesterday from marriage ceremony in Las Vegas, Nev., where they had flown from Hollywood.
[Associated Press Wirephoto.] *(Story on page 11.)*

Two women without a country. Salme Tamm (right) and unidentified woman member of crew of Estonian freighter.
[Associated Press Wirephoto.] *(Story on page 1.)*

[Acme Telephoto.]

Senator Burton K. Wheeler (right) of Montana, who defended himself yesterday against charges of "near treason," with Senator Hiram Johnson, who supported him. *(Story on page 1.)*